

SCALE 1:1250 @ A3

NYMNPA
25/02/2019

483200m

483100m

483000m

482900m

452100m

452200m

452300m

452400m

452500m

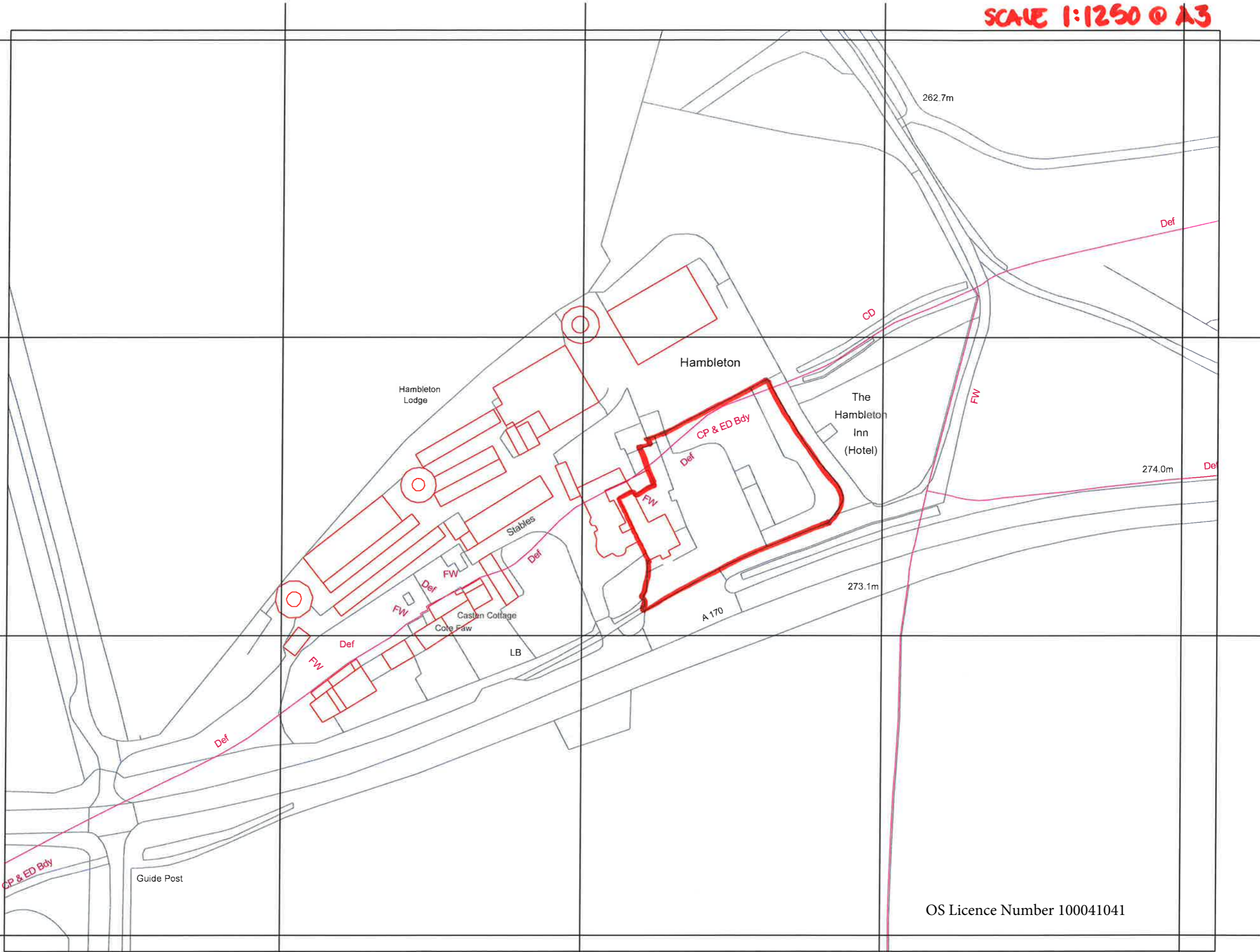

OS Licence Number 100041041

REVISION HISTORY			
REV	DESCRIPTION	DATE	APPROVED



NYMNP
25/02/2019

studio MAP
Architecture and Project Management
Bridge House
1 - 2 Station Bridge, Harrogate
North Yorkshire, HG1 1SS

CLIENT
Mr. Leathae

PROJECT
**The Hambleton Inn
Thirsk, YO7 2HA**

TITLE
Existing Site Plan

STATUS
Planning

DATE
March 2018

SCALE
1 : 200

DRAWN BY
GB

REVIEWED BY
DMC

DRAWING NUMBER
2017 16 10

Existing Site Plan
1 : 200

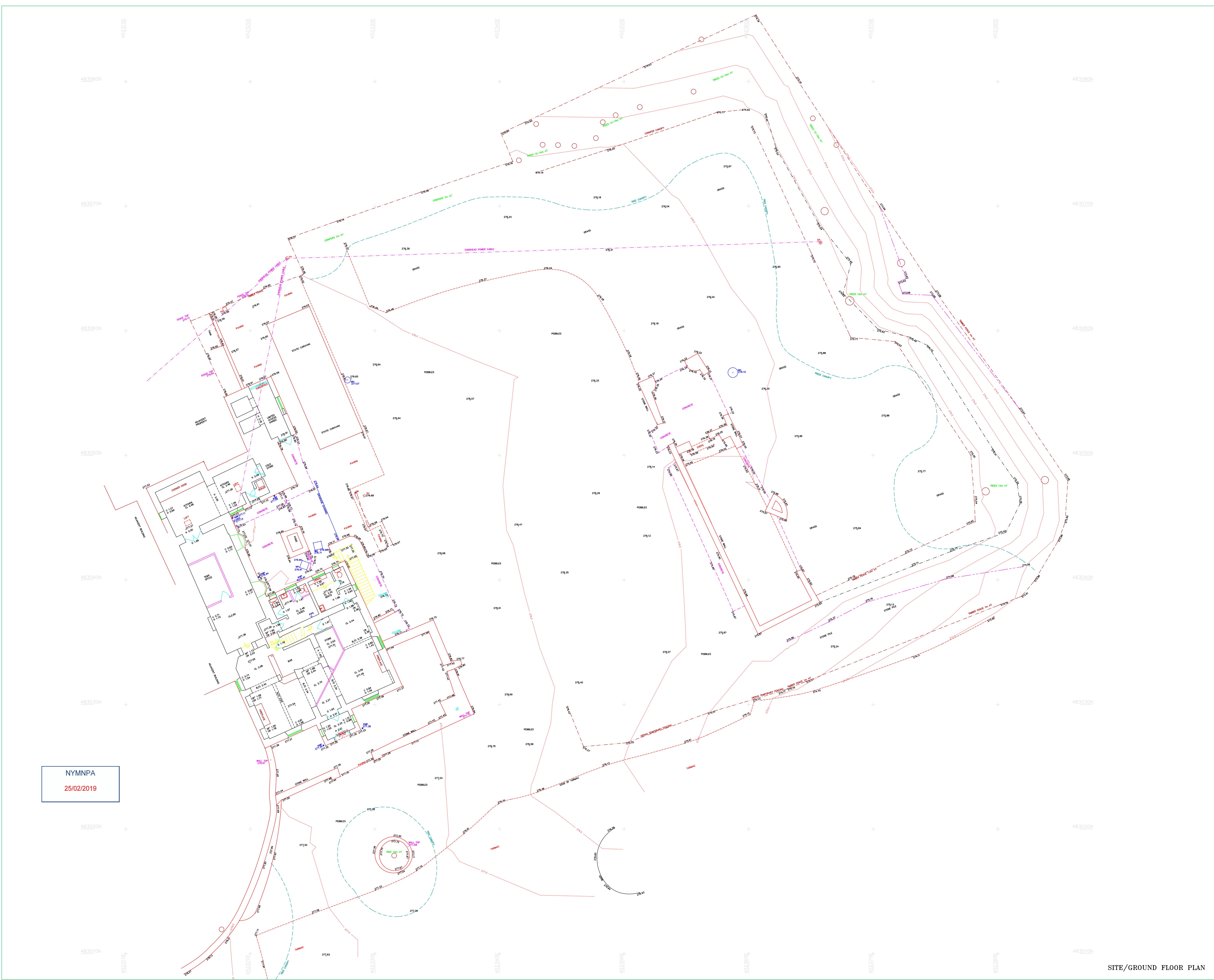

SITE/GROUND FLOOR PLAN

NOTES

LEVEL DATUM.....OS ORTHOMETRIC HTS
GRID ORIENTATION.....OSGB36
ABBREVIATIONS
D 1.98.....DOOR HEIGHT
C/L 2.02.....FLOOR TO CEILING
B/O 2.02.....FLOOR TO BEAM OVER
C 0.50.....FLOOR TO CILL
H 0.50.....CILL TO HEAD
97.89SPOT LEVEL
97.89U/S BEAM LEVEL
97.89SOFFIT LEVEL

NORTH

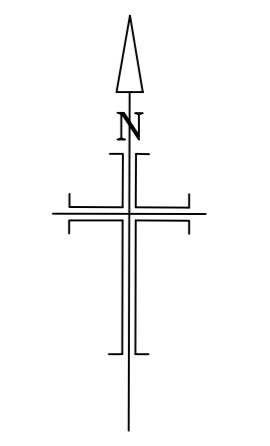

All critical dimensions to be checked on site prior to fabrications. Please report any discrepancies. If in doubt, ask.

REVISIONS

Date	Details



Client	STUDIOMAP		
Site	HAMBLETON INN SUTTON BANK		
Scale	1 : 100	Date	
Drawn by:	M.R.GILMORE	Surveyed by:	M.R.G.,C.T.G.
Checked by:		Plan Ref.	SMA057SP

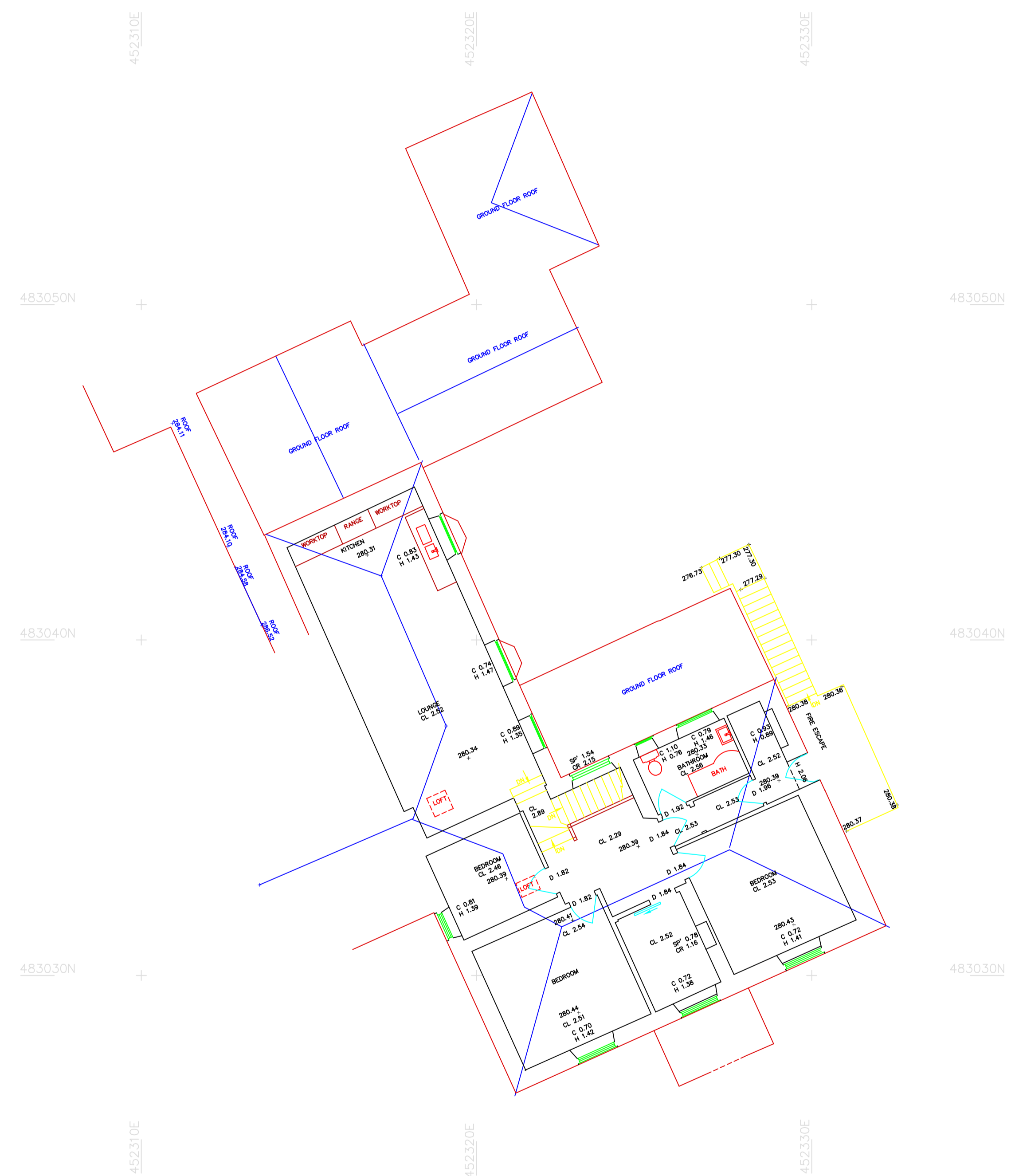

NYMNP
25/02/2019

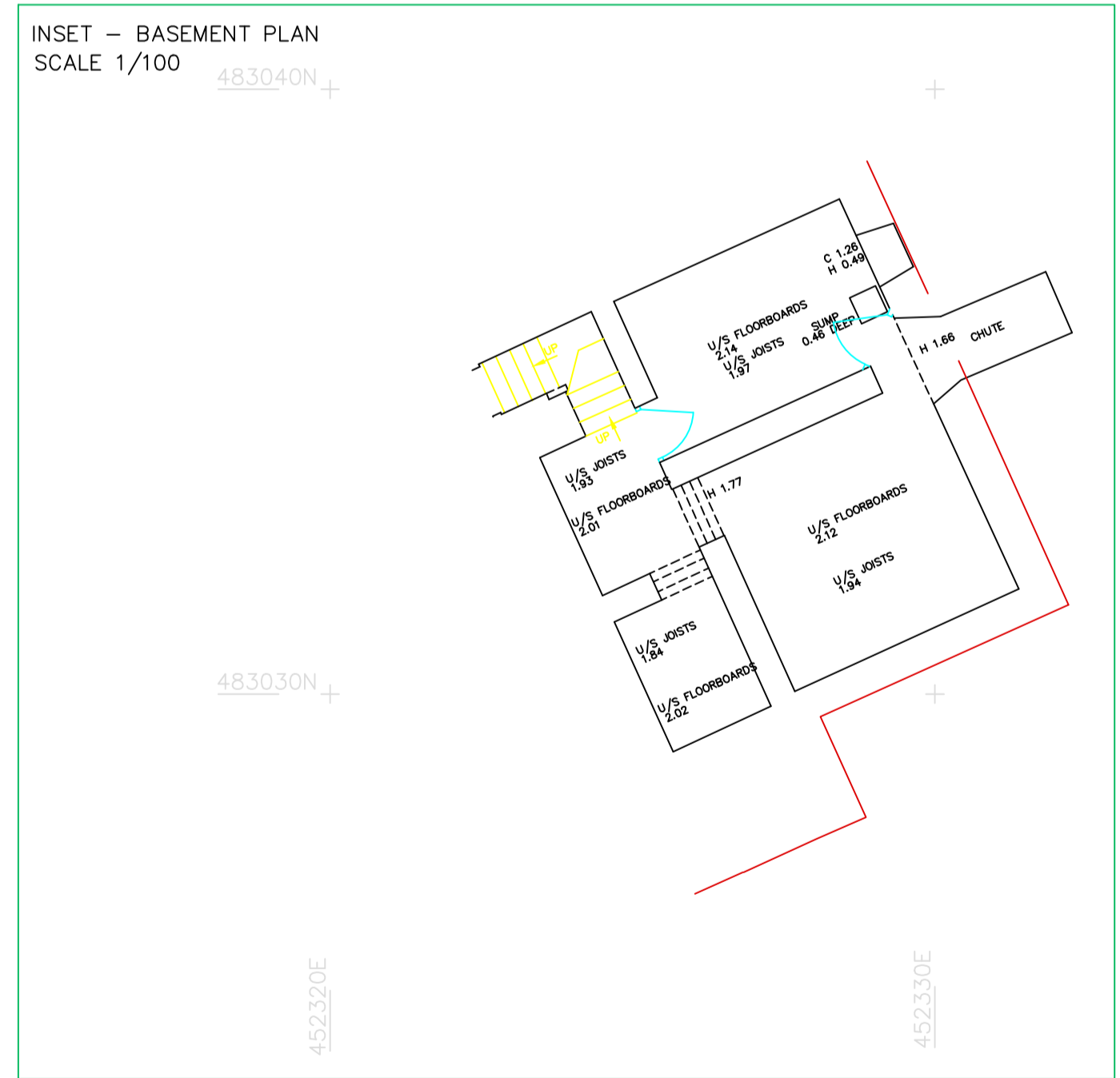

NOTES

- LEVEL DATUM.....OS ORTHOMETRIC HTS
- GRID ORIENTATION.....OSGB36
-
-
-
- ABBREVIATIONS
- D 1.98.....DOOR HEIGHT
- C/L 2.02.....FLOOR TO CEILING
- B/O 2.02.....FLOOR TO BEAM OVER
- C 0.50.....FLOOR TO CILL
- H 0.50.....CILL TO HEAD
- 97.89SPOT LEVEL
- + 97.89U/S BEAM LEVEL
- + 97.89SOFFIT LEVEL

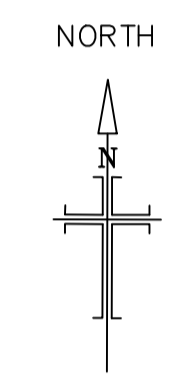

All critical dimensions to be checked on site prior to fabrications. Please report any discrepancies. If in doubt, ask.

REVISIONS	
Date	Details



Client STUDIOMAP	
Site HAMBLETON INN SUTTON BANK	
Scale 1 : 100	Date APRIL 2018
Drawn by: M.R.GILMORE	Surveyed by: M.R.G.,C.T.G.
Checked by:	Plan Ref. SMA057FP

REVISION HISTORY			
REV	DESCRIPTION	DATE	APPROVED
A	PROPERTY BOUNDARY AMENDMENT	30/04/18	DMC
B	GENERAL AMENDMENTS	11/05/18	DMC
C	GENERAL AMENDMENTS	14/05/18	DMC
D	GENERAL AMENDMENTS	17/05/18	DMC
E	GENERAL AMENDMENTS	07/06/18	DMC
F	GENERAL AMENDMENTS	18/06/18	DMC
G	GENERAL AMENDMENTS	10/07/18	DMC
H	GENERAL AMENDMENTS	14/09/18	DMC
I	GENERAL AMENDMENTS	19/09/18	DMC
J	CAR PARKING ADDED	21/09/18	DMC
K	GENERAL AMENDMENTS	05/02/19	DMC
L	COURTYARD STAIR ADDED - GLAZED ROOF AMENDED - BASEMENT ROOMS AMENDED	06/02/19	DMC
M	GENERAL AMENDMENTS	15/02/19	DMC
N	GENERAL AMENDMENTS FOLLOWING PLANNER NOTES	04/04/19	DMC



KEY

	Grass
	Pavers
	Tarmac
	Water
	Copper
	Slate
	Gravel
	Pavers

studio MAP
 Architecture and Project Management
 Bridge House
 1 - 2 Station Bridge, Harrogate
 North Yorkshire, HG1 1SS

CLIENT
Mr. Leatham

PROJECT
**Hambleton Hotel and Country Club
 Thirsk, Y07 2HA**

TITLE
Proposed Site Plan

STATUS
Planning

DATE
March 2018

SCALE
1 : 200

DRAWN BY
GB-AG-ALR

REVIEWED BY
DMC

DRAWING NUMBER
2018 16 20 N

Proposed Site Plan
 1 : 200

NYMNP
05/04/2019

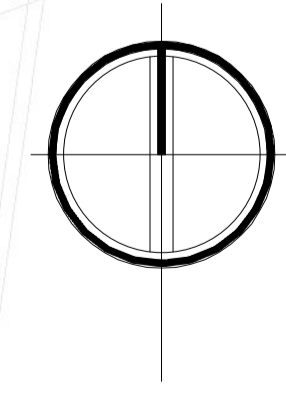

REVISION HISTORY			
REV	DESCRIPTION	DATE	APPROVED

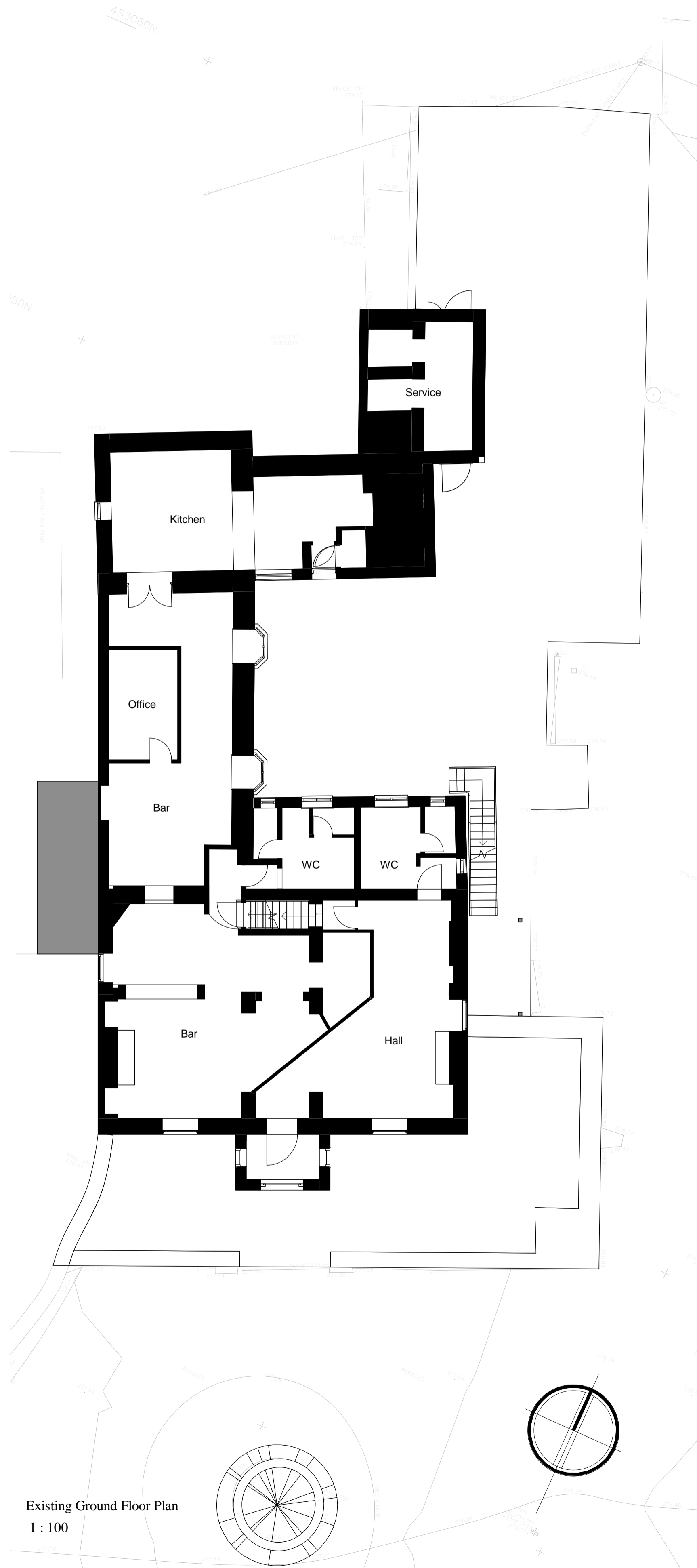

Existing Ground Floor Plan
1 : 100

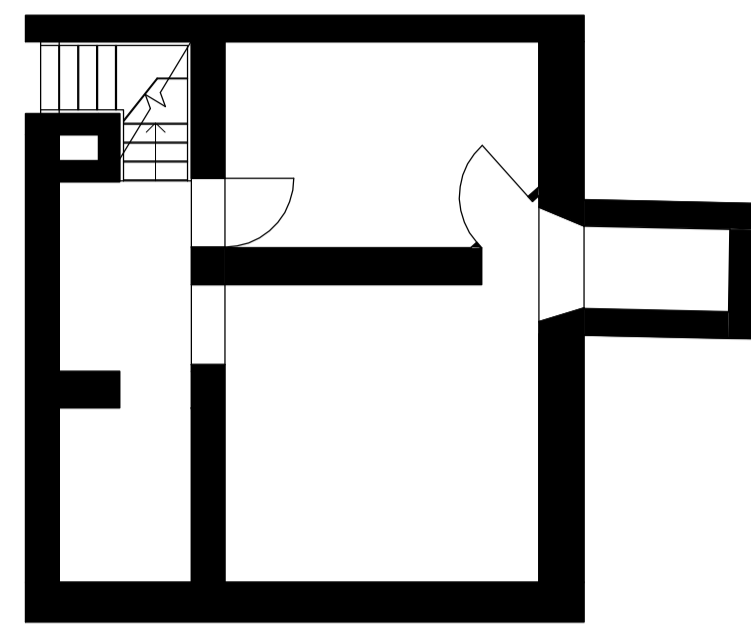

Existing Basement Floor Plan
1 : 100

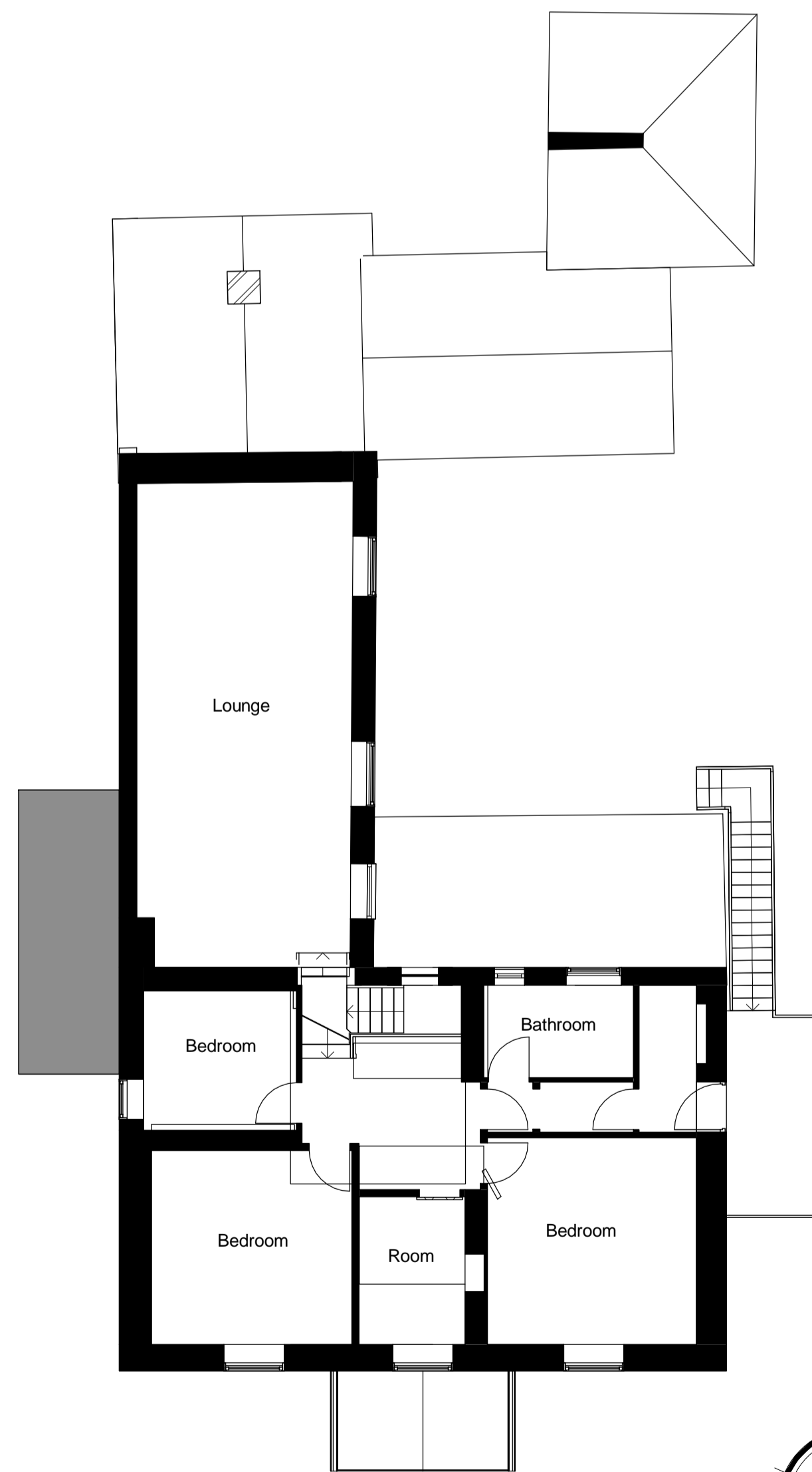

Existing First Floor Plan
1 : 100

NYMNP
25/02/2019

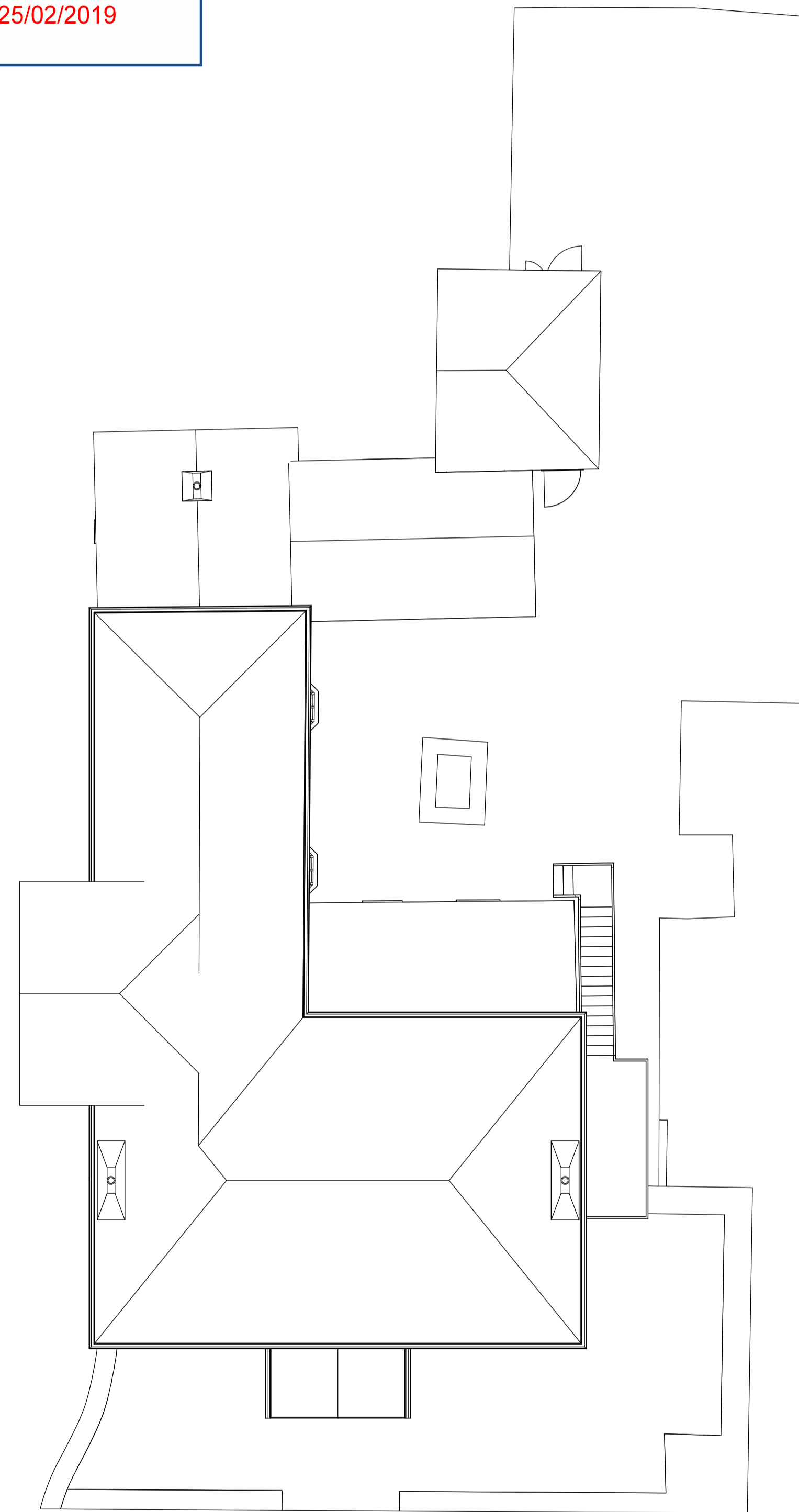

Existing Roof Plan
1 : 100



Bridge House
1 - 2 Station Bridge, Harrogate
North Yorkshire, HG1 1SS

CLIENT
Mr. Leathae

PROJECT
**The Hambleton Inn
Thirsk, YO7 2HA**

TITLE
Existing Floor Plans

STATUS
Planning

DATE
March 2018

SCALE
1 : 100

DRAWN BY
GB

REVIEWED BY
DMC

DRAWING NUMBER
2017 16 11

REVISION HISTORY			
REV	DESCRIPTION	DATE	APPROVED
A	GENERAL AMENDMENTS	11/05/18	DMC
B	GENERAL AMENDMENTS	14/05/18	DMC
C	GENERAL AMENDMENTS	17/05/18	DMC
D	GENERAL AMENDMENTS	07/06/18	DMC
E	GENERAL AMENDMENTS	18/06/18	DMC
F	GENERAL AMENDMENTS	14/09/18	DMC
G	GENERAL AMENDMENTS	19/09/18	DMC
H	LAYOUT ROOM 05 AMENDED	21/09/18	DMC
I	GENERAL AMENDMENTS	05/02/19	DMC
J	COURTYARD STAIR ADDED - GLAZED ROOF AMENDED - BASEMENT ROOMS AMENDED	06/02/19	DMC
K	GENERAL AMENDMENTS	15/02/19	DMC



NYMNP
25/02/2019

studio MAP
Architecture and Project Management
Bridge House
1 - 2 Station Bridge, Harrogate
North Yorkshire, HG1 1SS

CLIENT
Mr. Leatham

PROJECT
**Hambleton Hotel and Country Club
Thirsk, Y07 2HA**

TITLE
Proposed Basement Floor

STATUS
Planning

DATE
March 2018

SCALE
1 : 100

DRAWN BY
GB-AG-ALR

REVIEWED BY
DMC

DRAWING NUMBER
2018 16 23 K

Proposed Basement Floor Plan
1 : 100

REV	DESCRIPTION	DATE	APPROVED
A	PROPERTY BOUNDARY AMENDMENT	30/04/18	DMC
B	GENERAL AMENDMENTS	11/05/18	DMC
C	GENERAL AMENDMENTS	14/05/18	DMC
D	GENERAL AMENDMENTS	17/05/18	DMC
E	GENERAL AMENDMENTS	07/06/18	DMC
F	GENERAL AMENDMENTS	18/06/18	DMC
G	GENERAL AMENDMENTS	14/09/18	DMC
H	GENERAL AMENDMENTS	19/09/18	DMC
I	CANOPY AMENDED	21/09/18	DMC
J	GENERAL AMENDMENTS	05/02/19	DMC
K	COURTYARD STAIR ADDED - GLAZED ROOF AMENDED - BASEMENT ROOMS AMENDED	06/02/19	DMC
L	GENERAL AMENDMENTS	15/02/19	DMC
M	GENERAL AMENDMENTS FOLLOWING PLANNER NOTES	04/04/19	DMC

NYMNPA
05/04/2019

studio MAP
Architecture and Project Management

Bridge House
1 - 2 Station Bridge, Harrogate
North Yorkshire. HG1 1SS

CLIENT
Mr. Leatham

PROJECT
**Hambleton Hotel and Country Club
Thirsk, Y07 2HA**

TITLE
Proposed Ground Floor

STATUS
Planning

DATE
March 2018

SCALE
1 : 100

DRAWN BY
GB-AG-ALR

REVIEWED BY
DMC

DRAWING NUMBER
2018

16

21 M



Proposed Ground Floor Plan
1 : 100

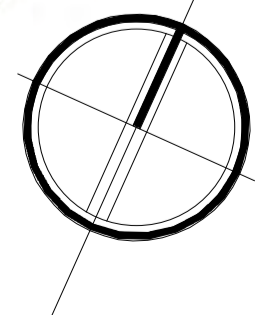

REVISION HISTORY			
REV	DESCRIPTION	DATE	APPROVED
A	PROPERTY BOUNDARY AMENDMENT	30/04/18	DMC
B	GENERAL AMENDMENTS	11/05/18	DMC
C	GENERAL AMENDMENTS	14/05/18	DMC
D	GENERAL AMENDMENTS	17/05/18	DMC
E	GENERAL AMENDMENTS	07/06/18	DMC
F	GENERAL AMENDMENTS	18/06/18	DMC
G	GENERAL AMENDMENTS	14/09/18	DMC
H	GENERAL AMENDMENTS	19/09/18	DMC
I	CANOPY AMENDED	21/09/18	DMC
J	GENERAL AMENDMENTS	05/02/19	DMC
K	COURTYARD STAIR ADDED - GLAZED ROOF AMENDED - BASEMENT ROOMS AMENDED	06/02/19	DMC
L	GENERAL AMENDMENTS	15/02/19	DMC
M	GENERAL AMENDMENTS FOLLOWING PLANNER NOTES	04/04/19	DMC

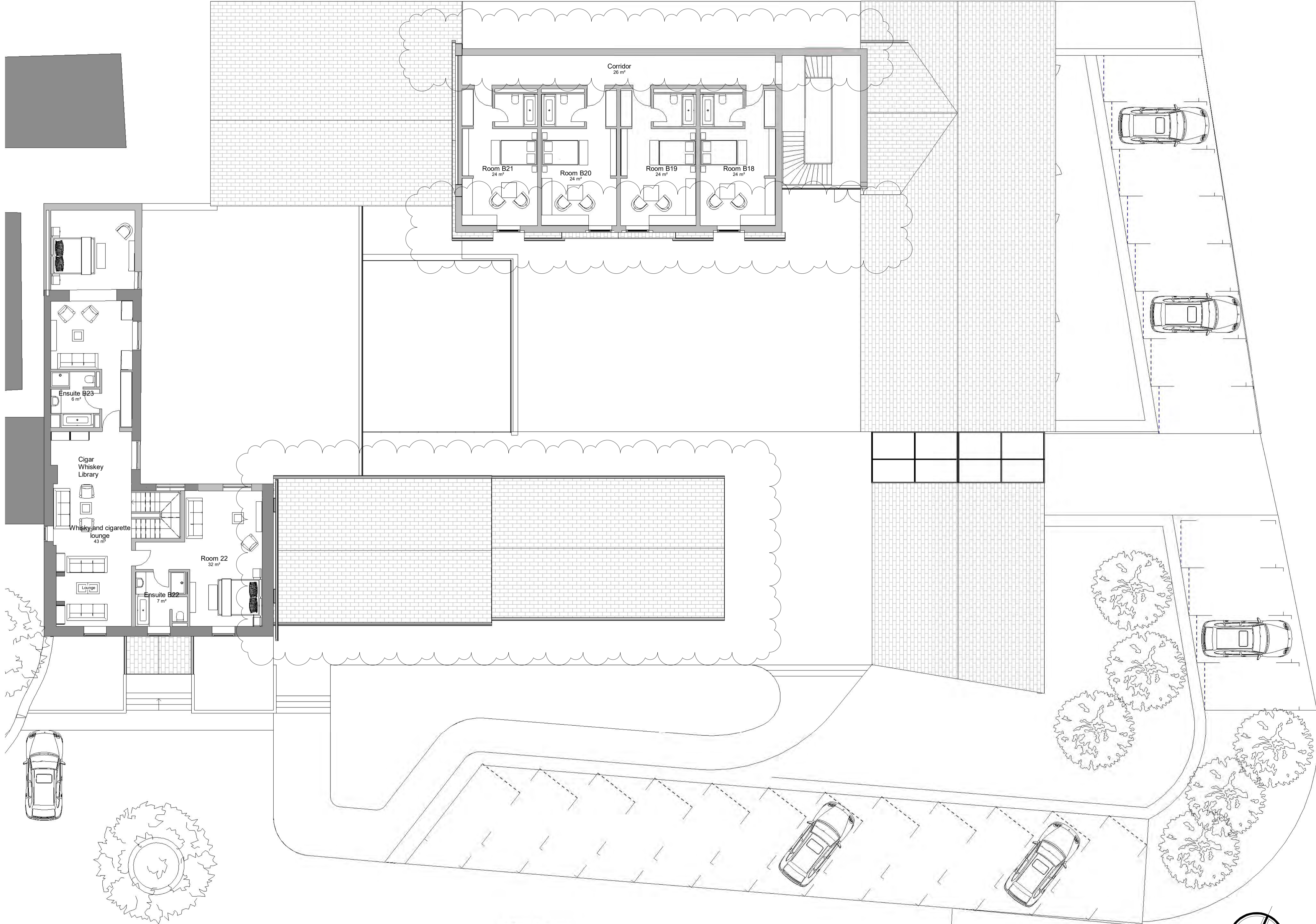

NYMNP
05/04/2019

studio MAP
Architecture and Project Management

Bridge House
1 - 2 Station Bridge, Harrogate
North Yorkshire, HG1 1SS

CLIENT
Mr. Leatham

PROJECT
**Hambleton Hotel and Country Club
Thirsk, Y07 2HA**

TITLE
Proposed First Floor

STATUS
Planning

DATE
March 2018

SCALE
1 : 100

DRAWN BY
GB-AG-ALR

REVIEWED BY
DMC

DRAWING NUMBER
2018 16 22 M

Proposed First Floor Plan
1 : 100

REVISION HISTORY			
REV	DESCRIPTION	DATE	APPROVED

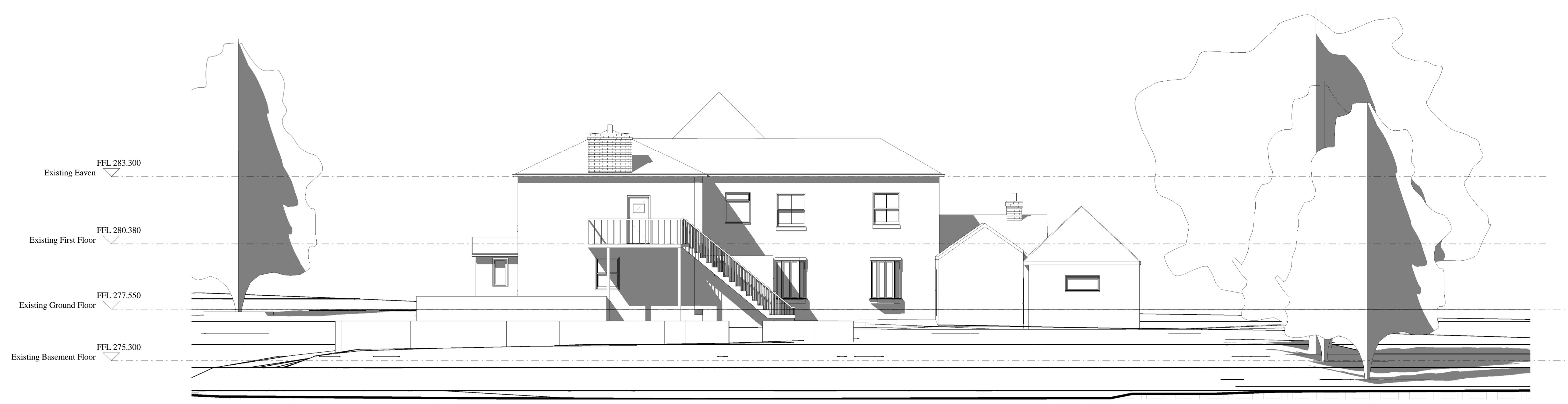

NYMNPA
25/02/2019

Existing East Elevation
1 : 100

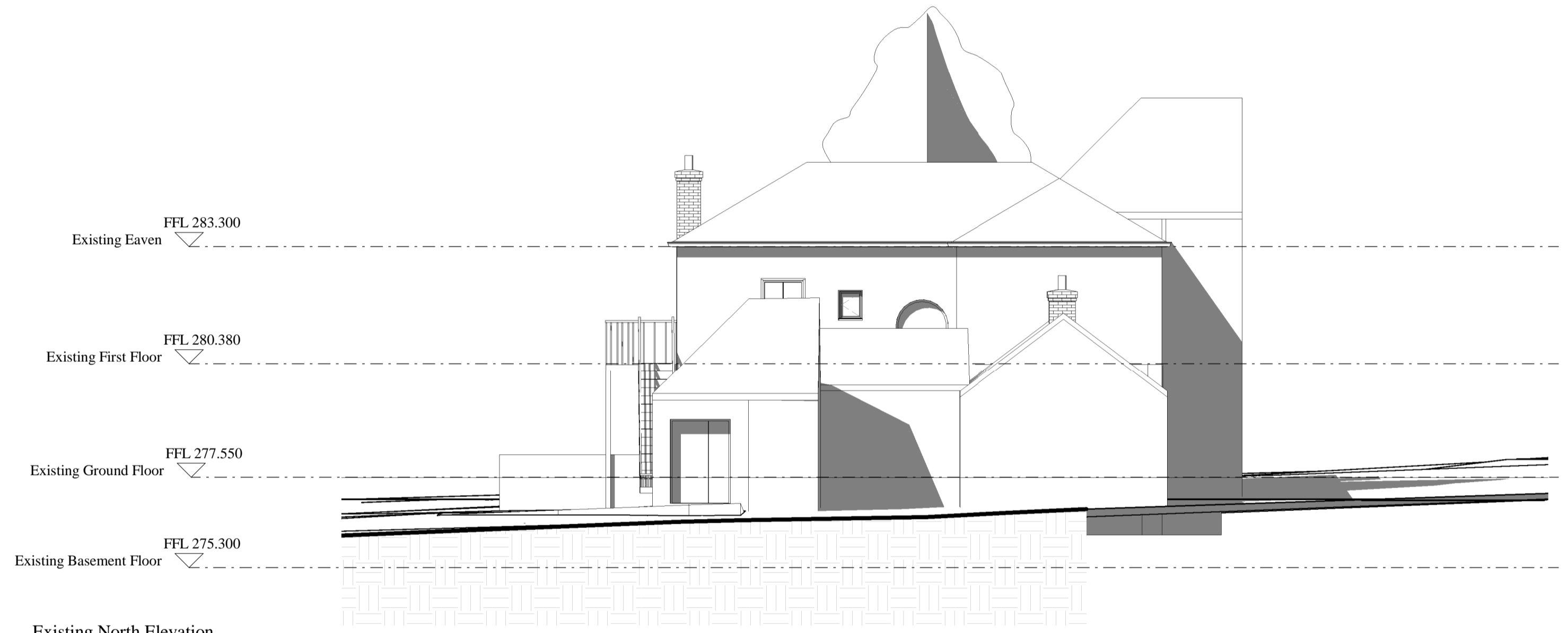

Existing North Elevation
1 : 100

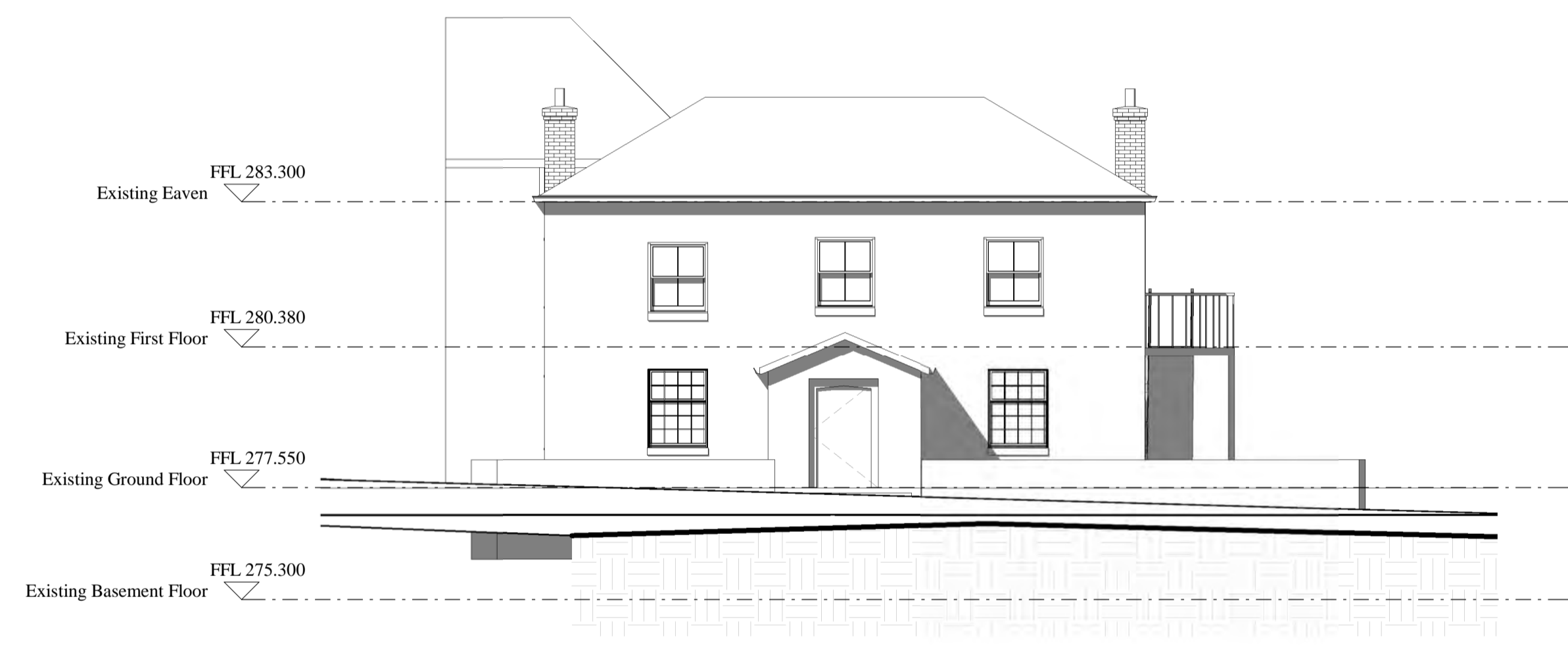

Existing South Elevation
1 : 100

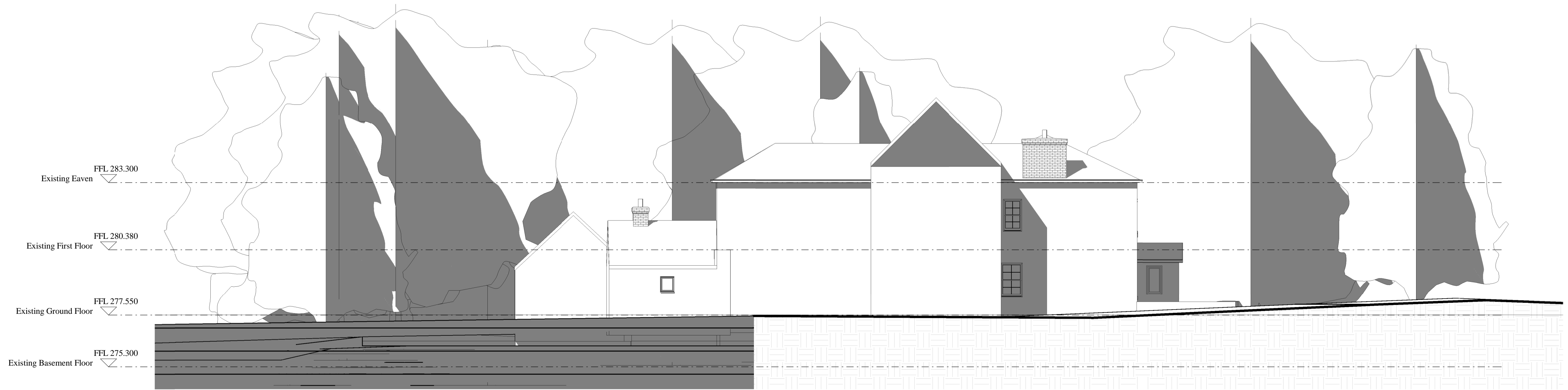

Existing West Elevation
1 : 100

studio MAP
Architecture and Project Management

Bridge House
1 - 2 Station Bridge, Harrogate
North Yorkshire, HG1 1SS

CLIENT
Mr. Leathae

PROJECT
**The Hambleton Inn
Thirsk, YO7 2HA**

TITLE
Existing Elevations

STATUS
Planning

DATE
March 2018

SCALE
1 : 100

DRAWN BY
GB

REVIEWED BY
DMC

DRAWING NUMBER
2017 16 12

REV	DESCRIPTION	DATE	APPROVED
A	PROPERTY BOUNDARY AMENDMENT	30/04/18	DMC
B	GENERAL AMENDMENTS	11/05/18	DMC
C	GENERAL AMENDMENTS	14/05/18	DMC
D	GENERAL AMENDMENTS	17/05/18	DMC
E	GENERAL AMENDMENTS	07/06/18	DMC
F	GENERAL AMENDMENTS	18/06/18	DMC
G	GENERAL AMENDMENTS	14/09/18	DMC
H	GENERAL AMENDMENTS	19/09/18	DMC
I	GENERAL AMENDMENTS	21/09/18	DMC
J	GENERAL AMENDMENTS	05/02/19	DMC
K	COURTYARD STAIR ADDED - GLAZED ROOF AMENDED - BASEMENT ROOMS AMENDED	06/02/19	DMC
L	GENERAL AMENDMENTS	15/02/19	DMC
M	GENERAL AMENDMENTS FOLLOWING PLANNER NOTES	04/04/19	DMC

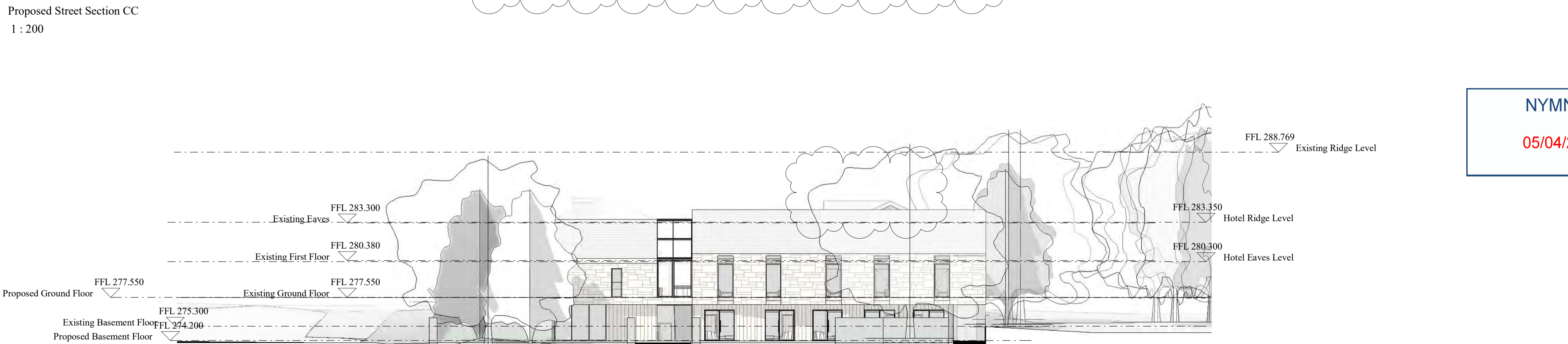
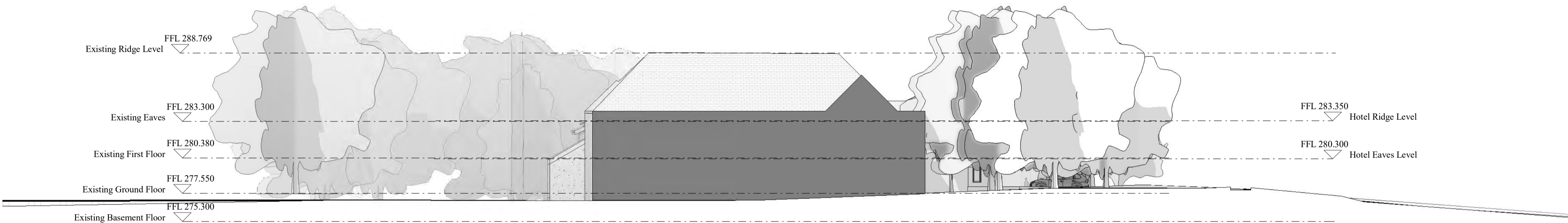
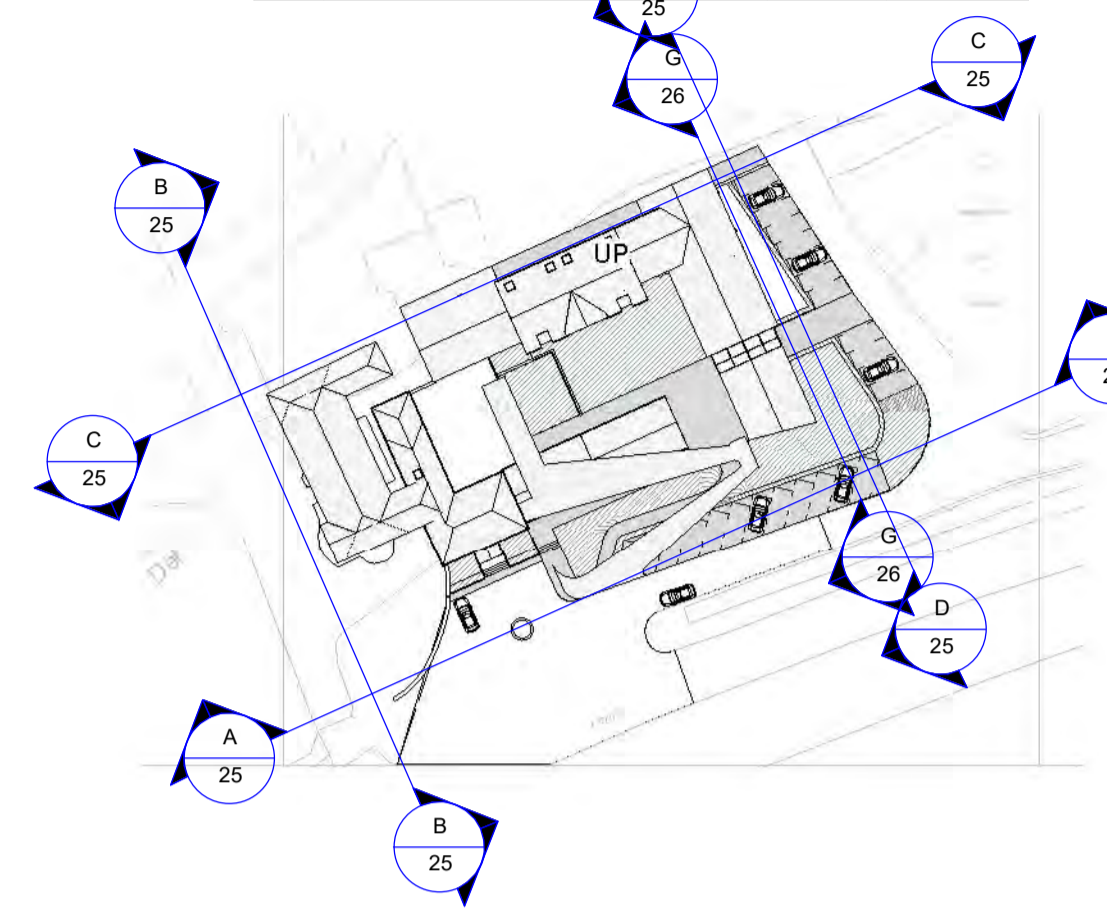

- KEY
- Grass
 - Pavers
 - Tarmac
 - Water
 - Copper
 - Slate
 - Yorkshire Dry Stone
 - Ashlar Stone

studio MAP
 Architecture and Project Management

Bridge House
 1 - 2 Station Bridge, Harrogate
 North Yorkshire, HG1 1SS

NYMNP
05/04/2019

CLIENT
Mr. Leatham

PROJECT
**Hambleton Hotel and Country Club
 Thirsk, Y07 2HA**

TITLE
Proposed Street Sections

STATUS
Planning

DATE
March 2018

SCALE
As indicated

DRAWN BY
GB-AG-ALR

REVIEWED BY
DMC

DRAWING NUMBER
2018 16 25 M

Proposed Section Elevations EE
1 : 100



REVISION HISTORY			
REV	DESCRIPTION	DATE	APPROVED
A	PROPERTY BOUNDARY AMENDMENT	30/04/18	DMC
B	GENERAL AMENDMENTS	11/05/18	DMC
C	GENERAL AMENDMENTS	14/05/18	DMC
D	GENERAL AMENDMENTS	17/05/18	DMC
E	GENERAL AMENDMENTS	07/06/18	DMC
F	GENERAL AMENDMENTS	18/06/18	DMC
G	GENERAL AMENDMENTS	14/09/18	DMC
H	GENERAL AMENDMENTS	19/09/18	DMC
I	GENERAL AMENDMENTS	21/09/18	DMC
J	GENERAL AMENDMENTS	05/02/19	DMC
K	COURTYARD STAIR ADDED - GLAZED	06/02/19	DMC
L	AMENDED - BASEMENT ROOMS AMENDMENTS	15/02/19	DMC
M	GENERAL AMENDMENTS FOLLOWING	04/04/19	DMC
NOTES			

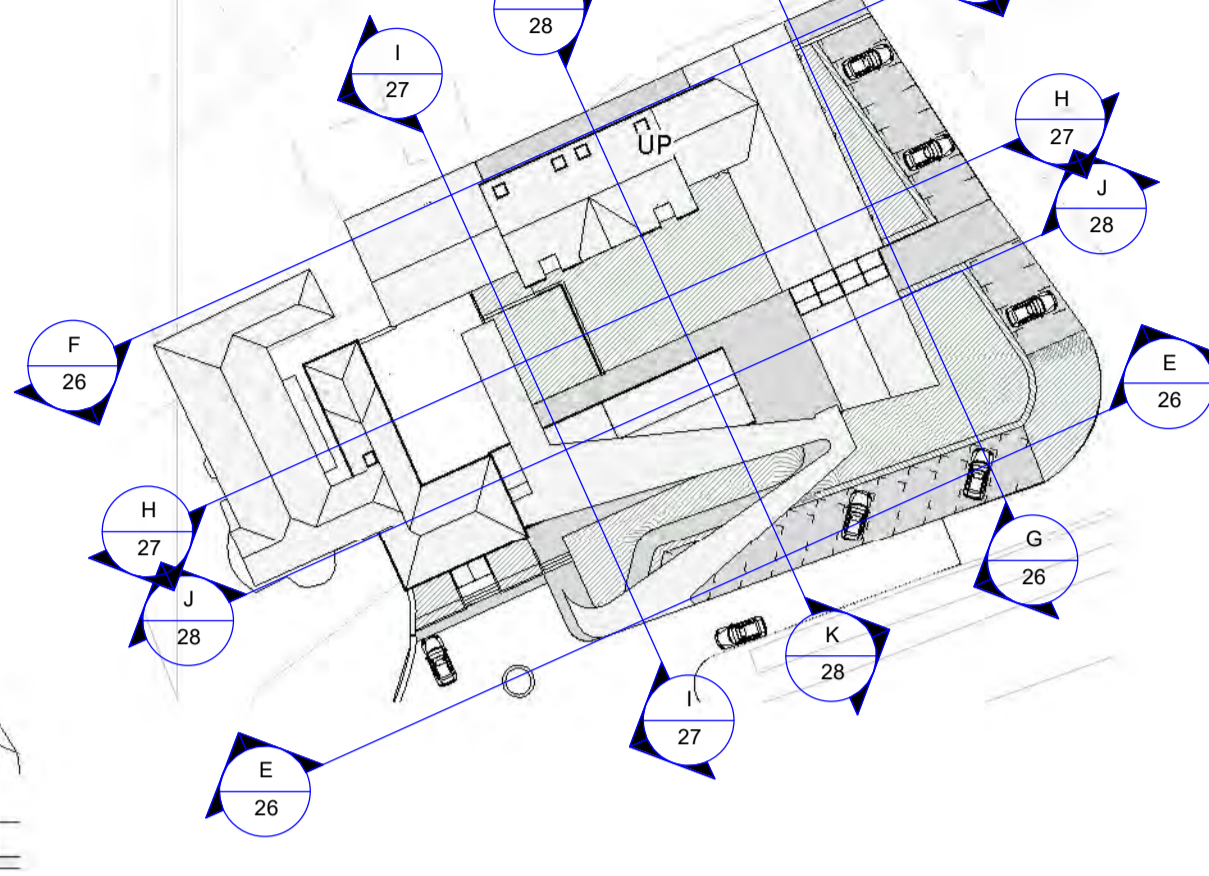

Proposed Site Plan
1 : 700

KEY

- Grass
- Pavers
- Tarmac
- Water
- Copper
- Slate
- Yorkshire Dry Stone
- Ashlar Stone

Proposed Section Elevations FF
1 : 100



NYMNP
05/04/2019



Architecture and Project Management
 Bridge House
 1 - 2 Station Bridge, Harrogate
 North Yorkshire. HG1 1SS

Proposed Section Elevations GG
1 : 100



CLIE
Mr. Leatham

PROJECT
Hambleton Hotel and Country Club
Thirsk, Y07 2HA

TITLE
Proposed Section Elevations

STATUS
Planning

DATE
March 2018

SCALE
As indicated

DRAWN BY
GB-AG-ALR

REVIEWED BY
DMC

DRAWING NUMBER
2018 16 26 M

REV	DESCRIPTION	DATE	APPROVED
A	PROPERTY BOUNDARY AMENDMENT	30/04/18	DMC
B	GENERAL AMENDMENTS	11/05/18	DMC
C	GENERAL AMENDMENTS	14/05/18	DMC
D	GENERAL AMENDMENTS	17/05/18	DMC
E	GENERAL AMENDMENTS	07/06/18	DMC
F	GENERAL AMENDMENTS	18/06/18	DMC
G	GENERAL AMENDMENTS	14/09/18	DMC
H	GENERAL AMENDMENTS	19/09/18	DMC
I	GENERAL AMENDMENTS	21/09/18	DMC
J	GENERAL AMENDMENTS	05/02/19	DMC
K	COURTYARD STAIR ADDED - GLAZED ROOF AMENDED - BASEMENT ROOMS AMENDED	06/02/19	DMC
L	GENERAL AMENDMENTS	15/02/19	DMC
M	GENERAL AMENDMENTS FOLLOWING P. 26	04/04/19	DMC
	NOTES		

NYMNP
 05/04/2019

Proposed Section HH
1 : 100

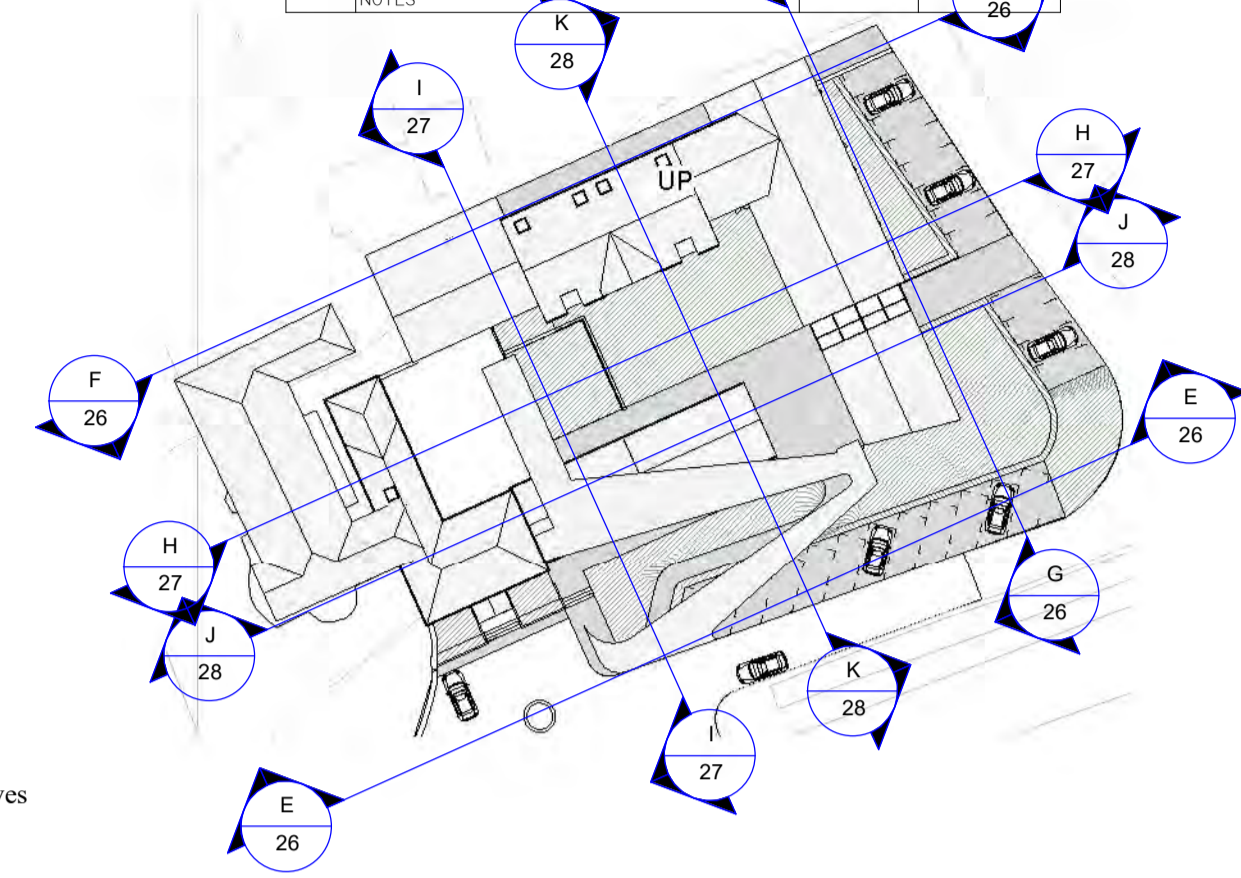
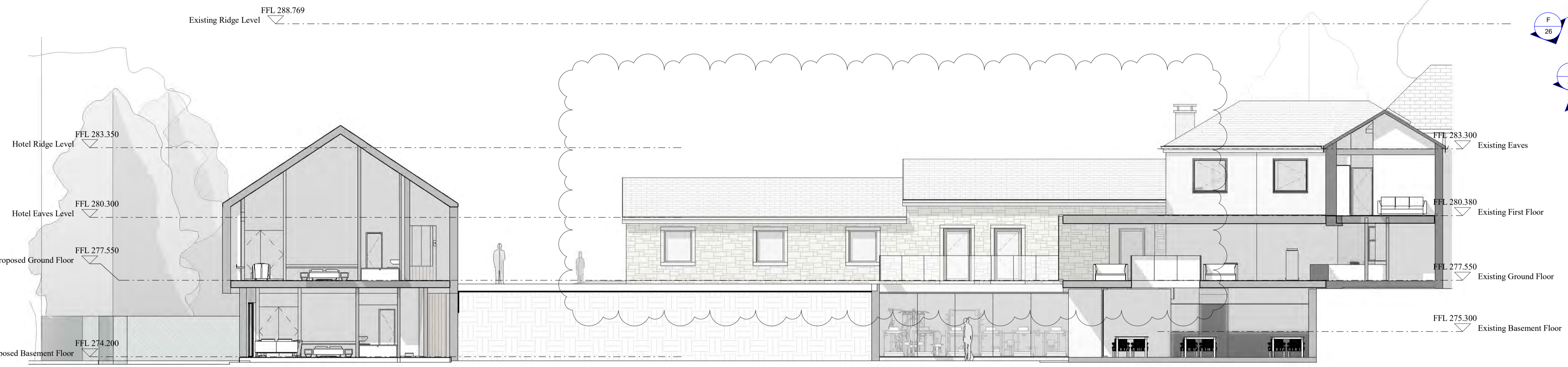

- KEY**
- Grass
 - Pavers
 - Tarmac
 - Water
 - Copper
 - Slate
 - Yorkshire Dry Stone
 - Ashlar Stone

Proposed Section Elevations II
1 : 100



studio MAP
 Architecture and Project Management

Bridge House
 1 - 2 Station Bridge, Harrogate
 North Yorkshire, HG1 1SS

CLIENT
Mr. Leatham

PROJECT
**Hambleton Hotel and Country Club
 Thirsk, Y07 2HA**

TITLE
Proposed Section Elevations

STATUS
Planning

DATE
March 2018

SCALE
As indicated

DRAWN BY
GB-AG-ALR

REVIEWED BY
DMC

DRAWING NUMBER
2018 16 27 M

REV	DESCRIPTION	DATE	APPROVED
A	GENERAL AMENDMENTS	17/05/18	DMC
B	GENERAL AMENDMENTS	07/06/18	DMC
C	GENERAL AMENDMENTS	18/06/18	DMC
D	GENERAL AMENDMENTS	14/09/18	DMC
E	GENERAL AMENDMENTS	19/09/18	DMC
F	GENERAL AMENDMENTS	21/09/18	DMC
G	GENERAL AMENDMENTS	05/02/19	DMC
H	COURTYARD STAIR ADDED - GLAZED ROOF AMENDED - BASEMENT ROOMS AMENDED	06/02/19	DMC
I	GENERAL AMENDMENTS	15/02/19	DMC
J	GENERAL AMENDMENTS FOLLOWING PLANNING NOTES	04/04/19	DMC

NYMNP
05/04/2019

Proposed Section Elevations JJ
1 : 100

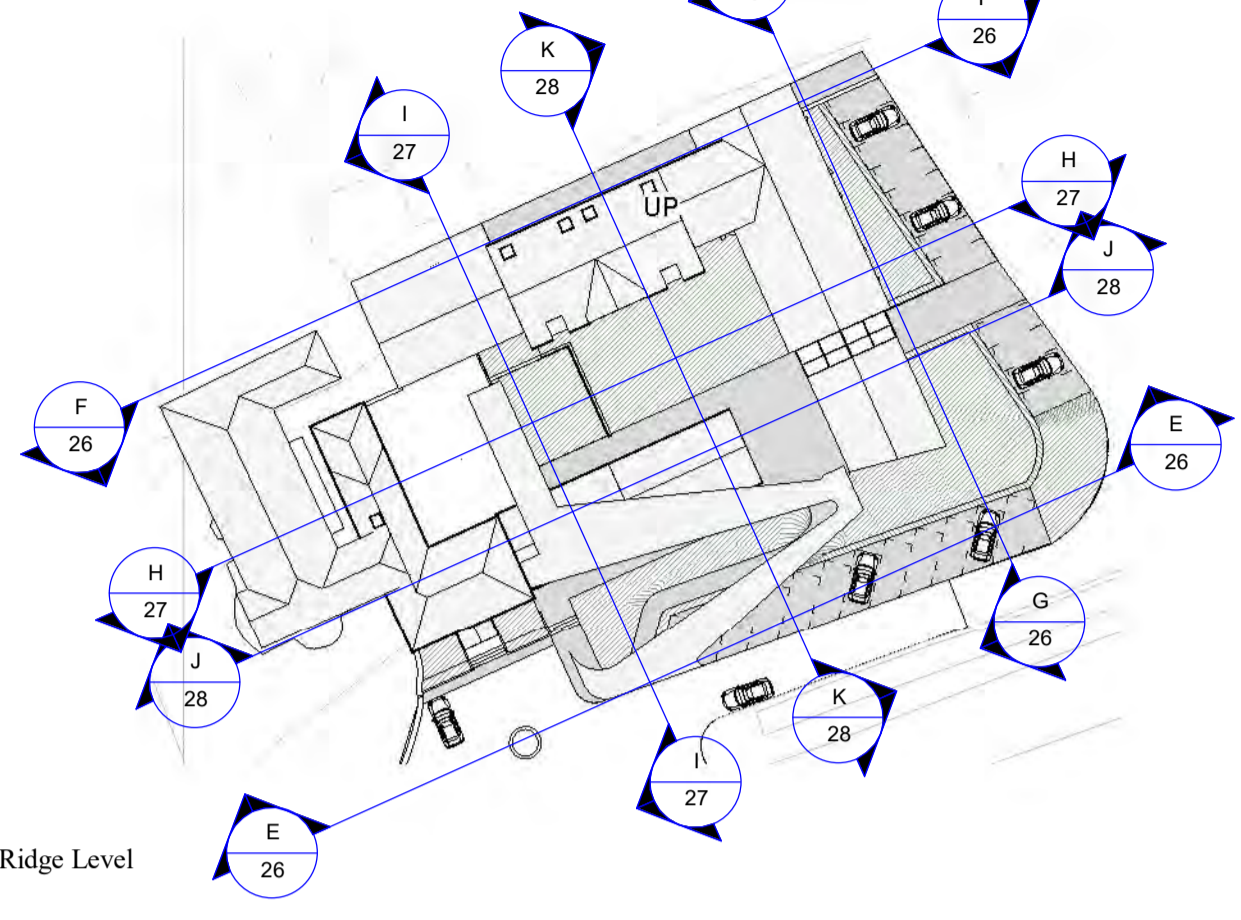
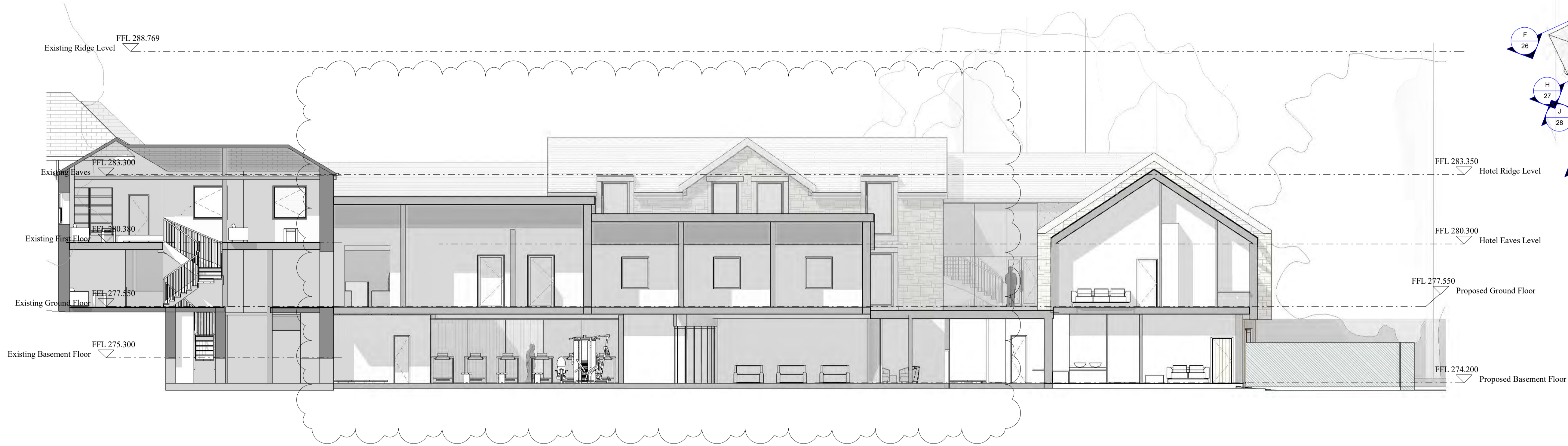

- KEY
- Grass
 - Pavers
 - Tarmac
 - Water
 - Copper
 - Slate
 - Yorkshire Dry Stone
 - Ashlar Stone

Proposed Section KK
1 : 100

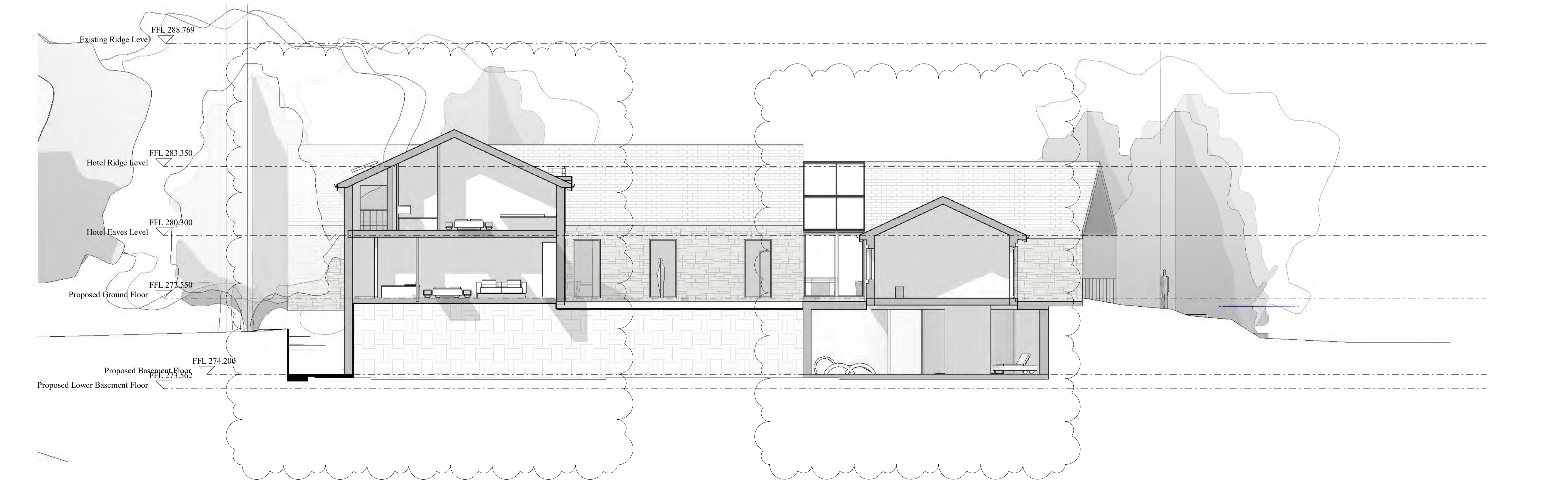

Bridge House
1 - 2 Station Bridge, Harrogate
North Yorkshire, HG1 1SS

CLIENT
Mr. Leatham

PROJECT
**Hambleton Hotel and Country Club
Thirsk, Y07 2HA**

TITLE
Proposed Section Elevations

STATUS
Planning

DATE
March 2018

SCALE
As indicated

DRAWN BY
JSC

REVIEWED BY
DMC

DRAWING NUMBER
2018 16 28 J



NYMNP
05/04/2019

NYMNP

05/04/2019





3D View - External 1 - A3

NYMNP

05/04/2019



NYMNP

05/04/2019



REVISION HISTORY			
REV	DESCRIPTION	DATE	APPROVED
A	PROPERTY BOUNDARY AMENDMENT	30/04/18	DMC
B	GENERAL AMENDMENTS	11/05/18	DMC
C	GENERAL AMENDMENTS	14/05/18	DMC
D	AMENDED SHEET NUMBER	17/05/18	DMC
E	GENERAL AMENDMENTS	17/05/18	DMC
F	GENERAL AMENDMENTS	07/06/18	DMC
G	GENERAL AMENDMENTS	18/06/18	DMC
H	GENERAL AMENDMENTS	14/09/18	DMC
I	GENERAL AMENDMENTS	19/09/18	DMC
J	GENERAL AMENDMENTS	21/09/18	DMC
K	GENERAL AMENDMENTS	05/02/19	DMC
L	COURTYARD STAIR ADDED - GLAZED ROOF AMENDED - BASEMENT ROOMS AMENDED	06/02/19	DMC
M	GENERAL AMENDMENTS	15/02/19	DMC
N	GENERAL AMENDMENTS FOLLOWING PLANNER NOTES	04/04/19	DMC



NYMNPA
05/04/2019

studio MAP
Architecture and Project Management

Bridge House
1 - 2 Station Bridge, Harrogate
North Yorkshire, HG1 1SS

CLIENT
Mr. Leatham

PROJECT
**Hambleton Hotel and Country Club
Thirsk, Y07 2HA**

TITLE
Proposed 3D view 1

STATUS
Planning

DATE
March 2018

DRAWN BY
GB-AG-ALR

DRAWING NUMBER
2018 16 30 N

Proposed 3D View 1

REVISION HISTORY			
REV	DESCRIPTION	DATE	APPROVED
A	PROPERTY BOUNDARY AMENDMENT	30/04/18	DMC
B	GENERAL AMENDMENTS	11/05/18	DMC
C	GENERAL AMENDMENTS	14/05/18	DMC
D	AMENDED SHEET NUMBER	17/05/18	DMC
E	GENERAL AMENDMENTS	17/05/18	DMC
F	GENERAL AMENDMENTS	07/06/18	DMC
G	GENERAL AMENDMENTS	18/06/18	DMC
H	GENERAL AMENDMENTS	14/09/18	DMC
I	GENERAL AMENDMENTS	19/09/18	DMC
J	GENERAL AMENDMENTS	21/09/18	DMC
K	GENERAL AMENDMENTS	05/02/19	DMC
L	COURTYARD STAIR ADDED - GLAZED ROOF AMENDED - BASEMENT ROOMS AMENDED	06/02/19	DMC
M	GENERAL AMENDMENTS	15/02/19	DMC
N	GENERAL AMENDMENTS FOLLOWING PLANNER NOTES	04/04/19	DMC

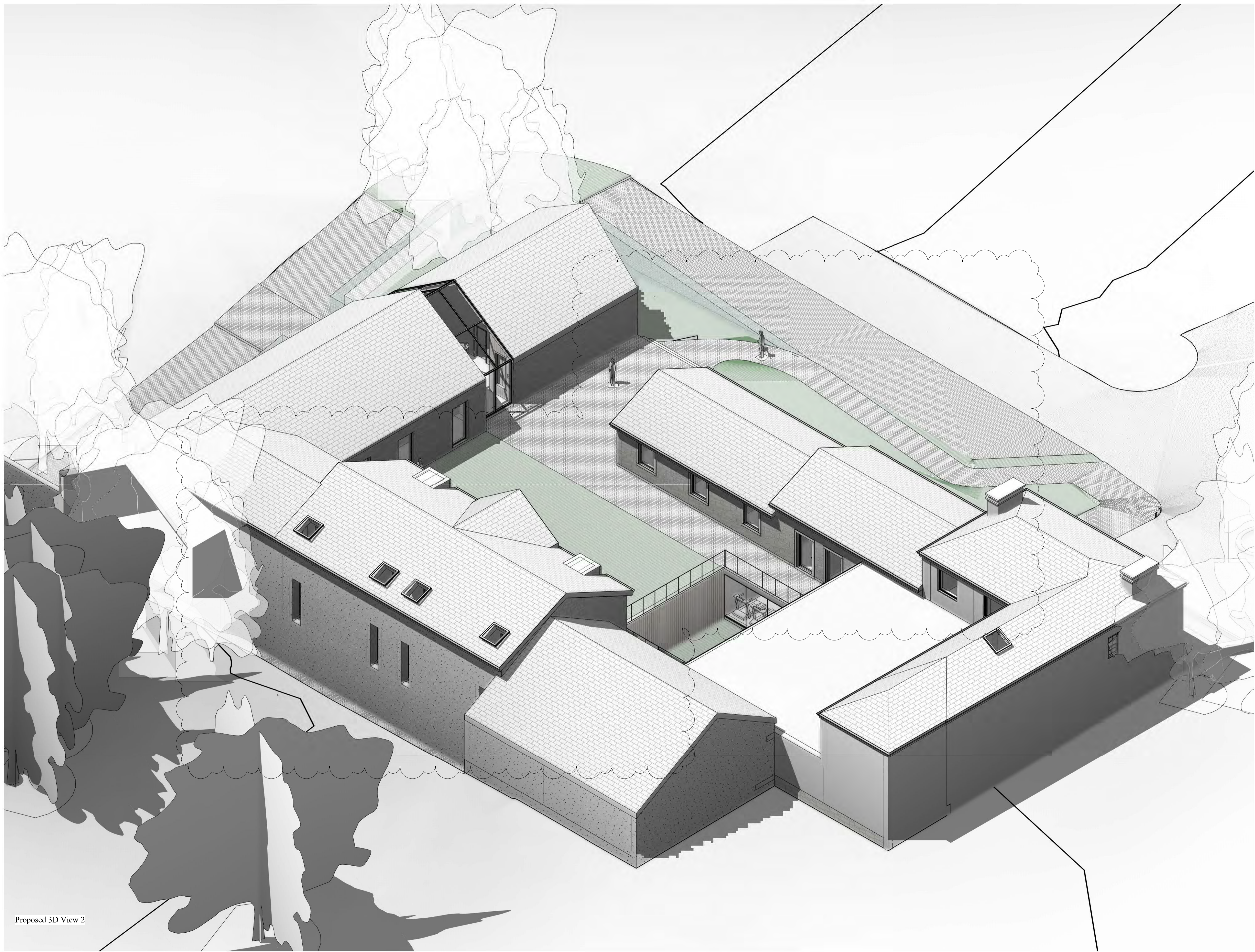

Proposed 3D View 2

NYMNPA
05/04/2019

studio MAP
Architecture and Project Management
Bridge House
1 - 2 Station Bridge, Harrogate
North Yorkshire. HG1 1SS

CLIENT
Mr. Leatham

PROJECT
**Hambleton Hotel and Country Club
Thirsk, Y07 2HA**

TITLE
Proposed 3D view 2

STATUS
Planning

DATE
March 2018

DRAWN BY
GB-AG-ALR

REVIEWED BY
DMC

DRAWING NUMBER
2018 16 31 N

REVISION HISTORY			
REV	DESCRIPTION	DATE	APPROVED
A	GENERAL AMENDMENTS	11/05/18	DMC
B	GENERAL AMENDMENTS	14/05/18	DMC
C	AMENDED SHEET NUMBER	17/05/18	DMC
D	GENERAL AMENDMENTS	17/05/18	DMC
E	GENERAL AMENDMENTS	07/06/18	DMC
F	GENERAL AMENDMENTS	14/09/18	DMC
G	GENERAL AMENDMENTS	21/09/18	DMC
H	GENERAL AMENDMENTS	15/02/19	DMC
I	GENERAL AMENDMENTS FOLLOWING PLANNER NOTES	06/06/19	DMC



3D View - External 1



3D View - Courtyard 1



3D View - External 2



3D View - Courtyard 3

NYMNP
05/04/2019

studio MAP
Architecture and Project Management

Bridge House
1 - 2 Station Bridge, Harrogate
North Yorkshire, HG1 1SS

CLIENT
Mr. Leatham

PROJECT
**Hambleton Hotel and Country Club
Thirsk, Y07 2HA**

TITLE
External Views

STATUS
Planning

DATE
March 2018

DRAWN BY
GB-AG-ALR

REVIEWED BY
DMC

DRAWING NUMBER
2018 16 321

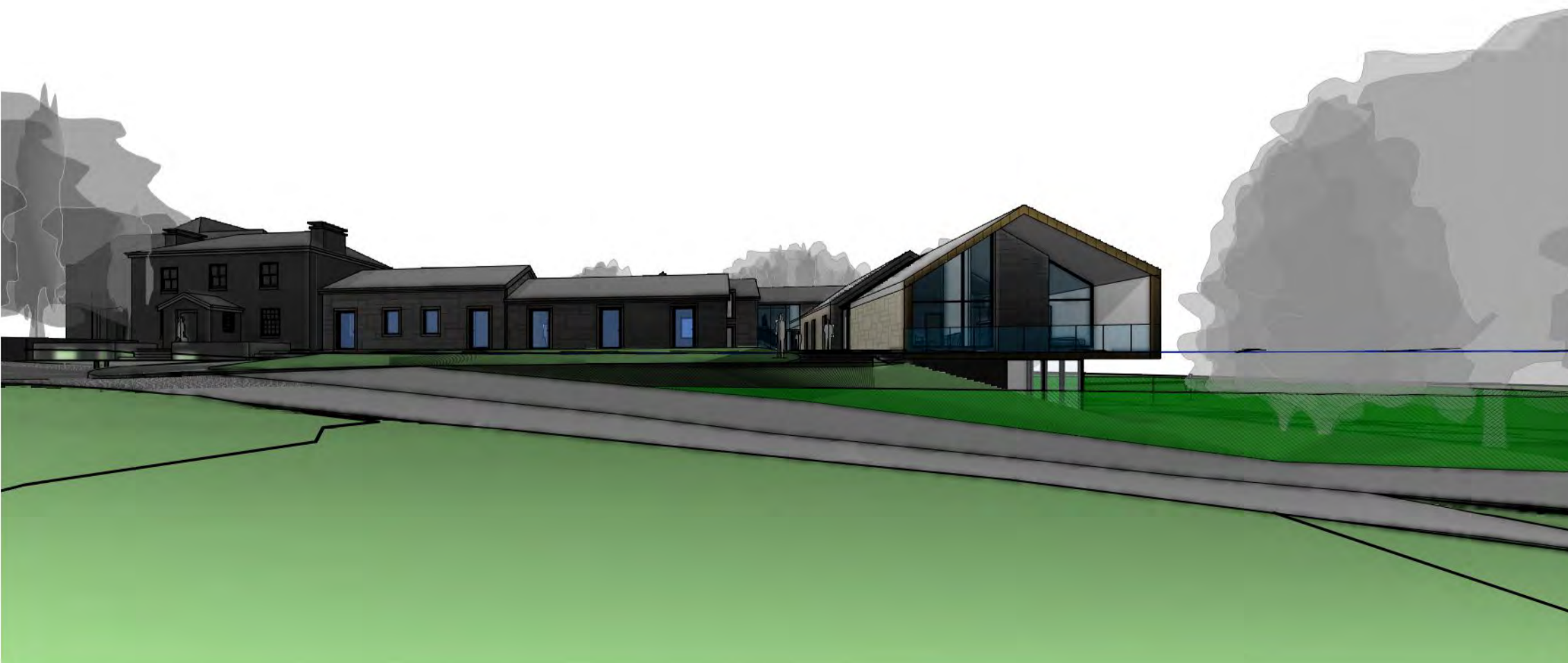

3D View - External 4

