



NAA

BUILDING RECORDING

VOLUME II: APPENDIX

NYMNP

03/04/2019

THIRLEY COATES FARM
HARWOOD DALE
NORTH YORKSHIRE

prepared for
P & G Durbin Properties

Report No: **NAA 19/07**

© NAA January 2019

QUALITY ASSURANCE	
Project Number	1481
Report Number	19-07
Manager	Penny Middleton
Draft	Penny Middleton
Graphics	Damien Ronan
Edit	Frederick Foulds
Authorised	Frederick Foulds
<i>Report sent for client approval</i>	30/01/19

Disclaimer

This document has been prepared in good faith on the basis of information available at the date of publication without any independent verification for the exclusive use and benefit of the named client and for the sole purpose for which it is provided. Northern Archaeological Associates does not guarantee the accuracy, reliability, completeness, or currency of the content of this document nor its usefulness in achieving any purpose. This document is not intended to nor should it be relied upon by any third party. Northern Archaeological Associates accepts no responsibility nor liability should this document be used for any alternative purpose other than for which it is intended nor to any third party. Northern Archaeological Associates will not be liable for any loss, damage, cost, or expense incurred or arising by reason of any person using or relying on information in this document.

Author Lydia Loopesko, BA, MA (York); Penny Middleton BA(Hons), MA, PGCert (Oxon), MCIfA
 Photographs Penny Middleton BA(Hons), MA, PGCert (Oxon), MCIfA
 Illustrations Kate Chapman, BA (Hons), MA (York); Dawn Knowles BA (Hons)

Client P & G Durbin Properties
 Location Thirley Cotes Farm, Waite Lane, Harwood Dale, YO13 0DR
 District Scarborough, North Yorkshire,
 Planning Ref NYM/2018/0499/LB, NYM/2018/0247/FL
 Grid Ref SE 97591, 95054
 NHL No 1296633
 OASIS Ref northern1-341278
 Dates of Fieldwork 9th November 2018



Thirley Cotes Farm: photograph locations

Figure A1



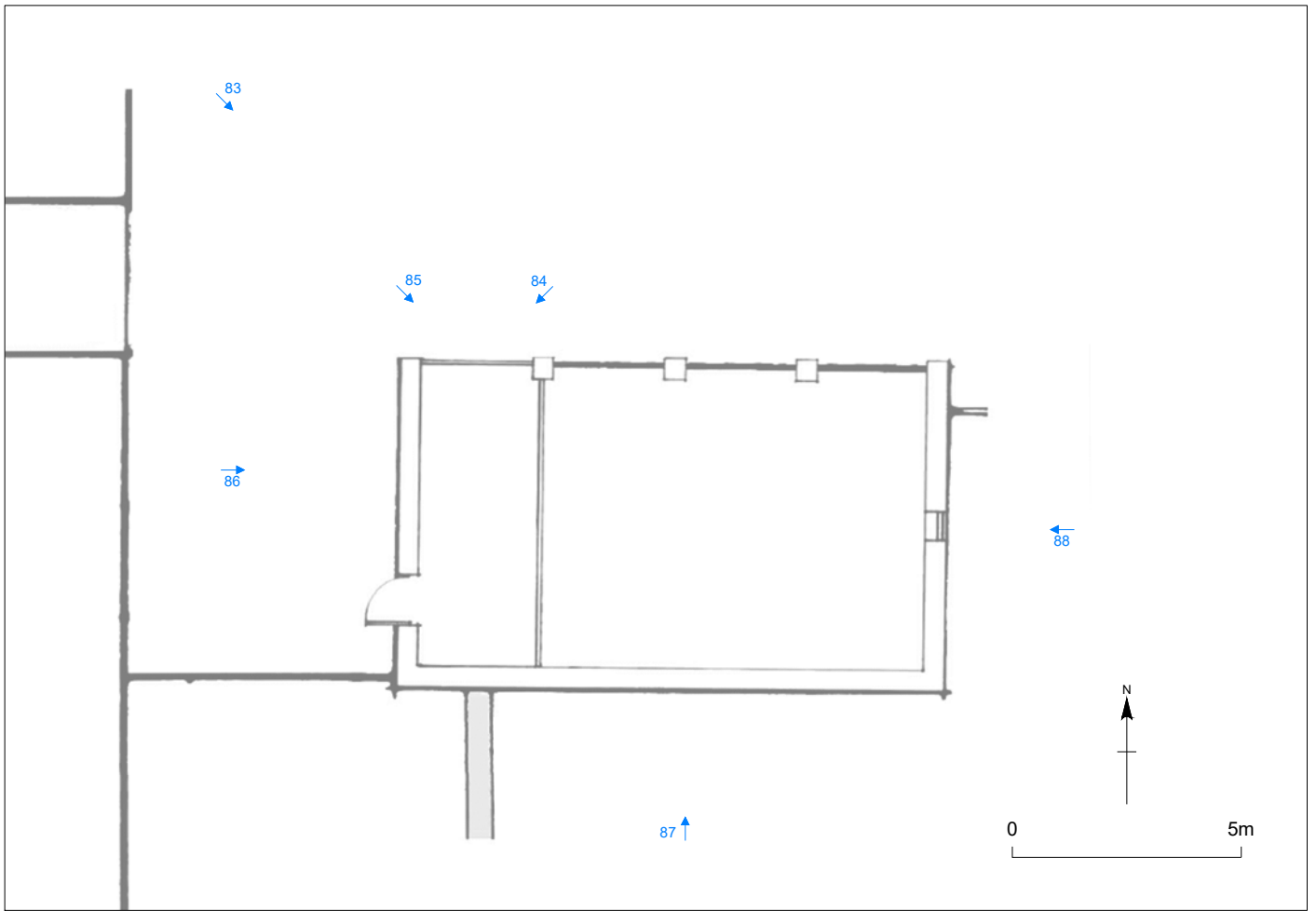

©NAA 2019

Thirley Cotes Farm: cart shed photograph locations

Figure A3

Thirley Cotes Farm, Harwood Dale, North Yorkshire: Building Recording

Photographic Catalogue

Image No	Structure/Room No	Context	Direction	Description	Date	Company	Photographer
1	100	110	N	Byre north wall	09-Nov-18	NAA	PMM
2	100	120, 102, 104,105,107	E	Byre range east wall	09-Nov-18	NAA	PMM
3	100	130	S	Byre Range south wall	09-Nov-18	NAA	PMM
4	100	140	W	Byre Range west wall	09-Nov-18	NAA	PMM
5	100	106	W	Detail - tack rack	09-Nov-18	NAA	PMM
6	100	107	E	Detail_wooden tie	09-Nov-18	NAA	PMM
7	100	101, 103	W	West door and lamp niche	09-Nov-18	NAA	PMM
8	100	102, 104	E	East door and lamp niche	09-Nov-18	NAA	PMM
9	100	108	N	Truss with carpenter's marks	09-Nov-18	NAA	PMM
10	200	210, 204	N	Byre north wall with joist holes for feeder	09-Nov-18	NAA	PMM
11	200	220, 201	W	Byre west wall	09-Nov-18	NAA	PMM
12	200	230	S	Byre south wall	09-Nov-18	NAA	PMM
13	200	240, 202, 203	E	Byre east wall	09-Nov-18	NAA	PMM
14	200	202, 203	E	Detail of door and lamp niche	09-Nov-18	NAA	PMM
15	200	205, 206	E	Detail of two roof trusses	09-Nov-18	NAA	PMM
16	200	205, 206	NW	Detail of two roof trusses oblique	09-Nov-18	NAA	PMM
17	300	310, 303, 304	N	Byre north wall (slightly blurred)	09-Nov-18	NAA	PMM
18	300	320, 302, 305	E	Byre east wall with door and wooden tie	09-Nov-18	NAA	PMM
19	300	330	S	Byre south wall (slightly blurred)	09-Nov-18	NAA	PMM
20	300	304	N	Detail of fitting for feeder trough	09-Nov-18	NAA	PMM
21	300	306	N	Roof truss	09-Nov-18	NAA	PMM
22	300	306	NW	Roof truss oblique	09-Nov-18	NAA	PMM
23	400	410	NW	Loose box north wall	09-Nov-18	NAA	PMM
24	400	410	NE	Loose box north wall	09-Nov-18	NAA	PMM
25	400	420, 402	E	Loose box east wall	09-Nov-18	NAA	PMM
26	400	430	SE	Loose box south wall	09-Nov-18	NAA	PMM
27	400	430	SW	Loose box south wall (slightly blurred)	09-Nov-18	NAA	PMM
28	400	440, 402, 403	W	Loose box north wall inc. hay rack and fitting for feeder	09-Nov-18	NAA	PMM
29	400	403	N	Loose box details of feeder trough	09-Nov-18	NAA	PMM
30	400	401	E	Loose box door	09-Nov-18	NAA	PMM
31	500	510	NE	Loose box north wall	09-Nov-18	NAA	PMM
32	500	520	E	Loose box east wall	09-Nov-18	NAA	PMM
33	500	530	S	Loose box south wall (blurred)	09-Nov-18	NAA	PMM
34	500	540, 502, 503	W	Loose box west wall with feeder evidence and hay rack	09-Nov-18	NAA	PMM
35	500	501	E	Door detail	09-Nov-18	NAA	PMM
36	500	505	SE	Lamp niche detail	09-Nov-18	NAA	PMM
37	1000	1010	W	West Range east facing elevation	09-Nov-18	NAA	PMM
38	1000	1010	W	West Range east facing elevation - north end	09-Nov-18	NAA	PMM

Thirley Cotes Farm, Harwood Dale, North Yorkshire: Building Recording

Image No	Structure/Room No	Context	Direction	Description	Date	Company	Photographer
39	1000	1010	W	West Range east facing elevation - central	09-Nov-18	NAA	PMM
40	1000	1010	W	West Range east facing elevation - central	09-Nov-18	NAA	PMM
41	1000	1010	W	West Range east facing elevation - south end	09-Nov-18	NAA	PMM
42	1000	302	W	West Range door detail	09-Nov-18	NAA	PMM
43	1000	302	W	West Range door detail - oblique showing latch bars	09-Nov-18	NAA	PMM
44	1000	202	W	West Range door detail	09-Nov-18	NAA	PMM
46	1000	401	W	West Range loose box door	09-Nov-18	NAA	PMM
47	1000	1010, 2500	S	Boundary wall and door between South and West Ranges	09-Nov-18	NAA	PMM
48	1000	1200	N	West Range south facing elevation	09-Nov-18	NAA	PMM
49	1000	1300	E	West Range west facing elevation	09-Nov-18	NAA	PMM
50	1000	1300	E	West Range west facing elevation	09-Nov-18	NAA	PMM
51	1000	1300	NE	West Range west facing elevation - south end	09-Nov-18	NAA	PMM
52	1000	1200, 601	N	West Range outshot door	09-Nov-18	NAA	PMM
53	1000	1300	E	West Range outshot	09-Nov-18	NAA	PMM
54	1000	1400	S	West Range outshot end wall	09-Nov-18	NAA	PMM
55	1000	1300	E	West Range west facing elevation north end	09-Nov-18	NAA	PMM
56	1000	101	E	Detail of door	09-Nov-18	NAA	PMM
57	1000	1400	SE	West Range north facing elevation - gable	09-Nov-18	NAA	PMM
58	600	602	W	Hayrack in outshot	09-Nov-18	NAA	PMM
59	600	601	S	Doorway to outshot	09-Nov-18	NAA	PMM
60	2000	2300	S	South Range north facing elevation	09-Nov-18	NAA	PMM
61	2000	2300, 2400	SW	South Range north and east facing elevations - oblique	09-Nov-18	NAA	PMM
62	2000	2400	W	South Range east facing elevation	09-Nov-18	NAA	PMM
63	2000	2500	N	South Range south facing elevation	09-Nov-18	NAA	PMM
64	2000	2500	E	Oblique shot of remains of outshot	09-Nov-18	NAA	PMM
65	2000	2600	SE	South Range west facing elevation	09-Nov-18	NAA	PMM
66	2000	2310	S	Cobbles in front of South Range	09-Nov-18	NAA	PMM
67	2000	2310	E	Cobbles in front of South Range	09-Nov-18	NAA	PMM
68	2000	2101	SW	Door detail	09-Nov-18	NAA	PMM
69	2000	2201	SW	Door detail	09-Nov-18	NAA	PMM
70	2000	2202	S	Louvre door detail	09-Nov-18	NAA	PMM
71	2100	2110	SW	Byre/stable west wall	09-Nov-18	NAA	PMM
72	2100	2110	NW	Byre/stable west wall	09-Nov-18	NAA	PMM
73	2100	2120	N	Byre/stable north wall	09-Nov-18	NAA	PMM
74	2100	2130-2103	NE	Byre/stable east wall	09-Nov-18	NAA	PMM
75	2100	2130-2103	SE	Byre/stable east wall - with feeder trough detail	09-Nov-18	NAA	PMM
76	2100	2140	S	Byre/stable south wall	09-Nov-18	NAA	PMM
77	2200	2210	NW	Byre/stable west wall	09-Nov-18	NAA	PMM
78	2200	2210	SW	Byre/stable west wall	09-Nov-18	NAA	PMM
79	2220	2220	N	Byre/stable north wall	09-Nov-18	NAA	PMM
80	2220	2230	NE	Byre/stable east wall	09-Nov-18	NAA	PMM
81	2220	2230	SE	Byre/stable east wall	09-Nov-18	NAA	PMM

Thirley Cotes Farm, Harwood Dale, North Yorkshire: Building Recording

Image No	Structure/Room No	Context	Direction	Description	Date	Company	Photographer
82	2220	2240, 2103	S	Byre/stable south wall - detail of feeder trough	09-Nov-18	NAA	PMM
83	3000	3200	SE	Cart shed north facing elevation	09-Nov-18	NAA	PMM
84	3000	3210	SW	Cart shed - detail of pier	09-Nov-18	NAA	PMM
85	3000	3210	SE	Cart shed - detail of pier	09-Nov-18	NAA	PMM
86	3000	3500	SE	Cart shed west facing elevation	09-Nov-18	NAA	PMM
87	3000	3400	N	Cart shed south facing elevation	09-Nov-18	NAA	PMM
88	3000	3300	W	Cart shed east facing elevation	09-Nov-18	NAA	PMM
89	Gen	1000, 2000	SW	View of stable and byre lk SW	09-Nov-18	NAA	PMM
90	Gen		S	View area bet. house and stable with building footprint visible	09-Nov-18	NAA	PMM
91	Gen		SE	View of W gable of house.JPG	09-Nov-18	NAA	PMM
92	Gen		S	North facing elevation of house	09-Nov-18	NAA	PMM
93	Gen		S	North facing elevation of house and East Range	09-Nov-18	NAA	PMM
94	Gen		E	Passage between house and East Range	09-Nov-18	NAA	PMM
95	Gen		E	East Range of west facing elevation	09-Nov-18	NAA	PMM
96	Gen		SW	East Range north facing elevation of	09-Nov-18	NAA	PMM
97	Gen		W	East Range north facing elevation with Cart Shed in view	09-Nov-18	NAA	PMM
98	Gen		NW	East Range east facing elevation	09-Nov-18	NAA	PMM
99	Gen		SE	East Range and house	09-Nov-18	NAA	PMM
100	Gen		NE	North Range south facing elevation east end	09-Nov-18	NAA	PMM
101	Gen		NW	North Range south facing elevation east end	09-Nov-18	NAA	PMM
102	Gen		W	North Range east facing elevation	09-Nov-18	NAA	PMM
103	Gen		S	North Range north facing elevation east end	09-Nov-18	NAA	PMM
104	Gen		S	North Range north facing elevation central end	09-Nov-18	NAA	PMM
105	Gen		S	North Range north facing elevation central end	09-Nov-18	NAA	PMM
106	Gen		S	North Range north facing elevation west end	09-Nov-18	NAA	PMM
107	Gen		SE	North Range north facing elevation oblique	09-Nov-18	NAA	PMM
108	Gen		SW	North Range extension north facing elevation	09-Nov-18	NAA	PMM
109	Gen		SE	North Range extension north facing elevation and main building	09-Nov-18	NAA	PMM
110	Gen		E	North Range extension west facing elevation	09-Nov-18	NAA	PMM
111	Gen		N	North Range extension north facing elevation	09-Nov-18	NAA	PMM
112	Gen		W	House east facing elevation	09-Nov-18	NAA	PMM
113	Gen		NW	House oblique south and east facing elevations	09-Nov-18	NAA	PMM
114	Gen		N	House south facing elevation	09-Nov-18	NAA	PMM
115	Gen		NE	House oblique - south and west facing elevations	09-Nov-18	NAA	PMM
116	Gen		NW	View of farmstead from southern approach	09-Nov-18	NAA	PMM
117	100	108	N	Roof truss detail -carpenters marks IV	09-Nov-18	NAA	PMM
118	200	205, 206	NW	Roof truss detail -carpenters marks III	09-Nov-18	NAA	PMM
119	200	205, 206, 204	N	Roof truss detail - carpenters marks III with feeder joists on north wall	09-Nov-18	NAA	PMM
120	200	205, 206	NE	Roof truss detail - carpernters marks III	09-Nov-18	NAA	PMM
121	200	206	N	Roof truss detail - carpernters marks III	09-Nov-18	NAA	PMM
122	300	306	NW	Roof truss detail - carpenters marks II	09-Nov-18	NAA	PMM
123	400	405	N	Roof truss detail - carpenters marks I	09-Nov-18	NAA	PMM

Thirley Cotes Farm, Harwood Dale, North Yorkshire: Building Recording

Image No	Structure/Room No	Context	Direction	Description	Date	Company	Photographer
124	600	610	SW	View of north wall of outshot	Sep-18	CS Archaeology	CS
125	200	201	W	View of west door of byre	Sep-18	CS Archaeology	CS
126	200	203	E	Oblique view of niche on E wall	Sep-18	CS Archaeology	CS
127	200		SE	View of south-east corner of central byre	Sep-18	CS Archaeology	CS
128	200		NE	View of north-east corner of central byre	Sep-18	CS Archaeology	CS
129	200	108	N	View of trusses in byre	Sep-18	CS Archaeology	CS
130	200		NW	View of north-west corner of central byre	Sep-18	CS Archaeology	CS
131	200		NW	View of north-west corner of central byre	Sep-18	CS Archaeology	CS
132	200	201	W	West elevation of room byre	Sep-18	CS Archaeology	CS
133	100	104	E	East niche and door of north byre	Sep-18	CS Archaeology	CS
134	100	103	SW	Oblique view of niche on west wall	Sep-18	CS Archaeology	CS
135	100		SE	View of south-east corner of north byre	Sep-18	CS Archaeology	CS
136	100		SE	View of south-east corner of north byre	Sep-18	CS Archaeology	CS
137	100	111	NE	view of north-east corner of north byre	Sep-18	CS Archaeology	CS
138	100	111	NW	View of byre stalls in north-west corner	Sep-18	CS Archaeology	CS
139	100		SW	View of south-west corner of north byre	Sep-18	CS Archaeology	CS
140	100		SW	View of south-west corner of north byre	Sep-18	CS Archaeology	CS
141	2700	2701	S	View of wall between south and west range	Sep-18	CS Archaeology	CS
142	2000	2300	SE	View of north elevation of stable/byre	Sep-18	CS Archaeology	CS
143	2000	2300	S	North elevation of stable/byre	Sep-18	CS Archaeology	CS
144	2000		SW	North elevation of stable/byre	Sep-18	CS Archaeology	CS
145	Gen		W	View of the courtyard and the east elevation of the west range	Sep-18	CS Archaeology	CS
146	Gen		S	Oblique view of the west elevation of east range and the farmhouse	Sep-18	CS Archaeology	CS
147	Gen		SE	View of the north elevation of farmhouse and south end of east range	Sep-18	CS Archaeology	CS
148	Gen		NE	View of the courtyard and the main barn and east range	Sep-18	CS Archaeology	CS
149	Gen		SE	View of courtyard and east range and farmhouse	Sep-18	CS Archaeology	CS
150	Gen		N	South elevation of main barn and courtyard	Sep-18	CS Archaeology	CS
151	Gen		SW	View of courtyard with west and south range	Sep-18	CS Archaeology	CS
152	Gen		NE	View of south elevations of south range and farmhouse	Sep-18	CS Archaeology	CS
153	1000	1200	N	View of south elevation of west range	Sep-18	CS Archaeology	CS
154	Gen		NW	Oblique view of south elevation south and west range	Sep-18	CS Archaeology	CS
155	Gen		E	West elevation of farmhouse	Sep-18	CS Archaeology	CS
156	Gen		N	South elevation of farmhouse	Sep-18	CS Archaeology	CS
157	Gen		W	East elevation of farmhouse	Sep-18	CS Archaeology	CS
158	Gen		NW	Oblique view of south end of east elevation of east range	Sep-18	CS Archaeology	CS
159	3000	3200	SE	Oblique view of north elevation of cart shed	Sep-18	CS Archaeology	CS
160	Gen		SW	Oblique view of north end of east elevation of east range	Sep-18	CS Archaeology	CS
161	Gen		SW	Oblique view of main barn from the north east	Sep-18	CS Archaeology	CS
162	Gen		SE	North elevation of barn extension	Sep-18	CS Archaeology	CS
163	Gen		N	South elevation of barn extension	Sep-18	CS Archaeology	CS
164	Gen		NE	View of south elevation of west range and west elevation of farmhouse	Sep-18	CS Archaeology	CS
165	1000	1300	E	West elevation of west range	Sep-18	CS Archaeology	CS

Thirley Cotes Farm, Harwood Dale, North Yorkshire: Building Recording

Image No	Structure/Room No	Context	Direction	Description	Date	Company	Photographer
166	1300		101 S	Oblique view of door to north byre and north elevation of outshut	Sep-18	CS Archaeology	CS
167	1300		101 E	North end of west elevation of west range	Sep-18	CS Archaeology	CS
168	1300		301 E	South end of west elevation of west range	Sep-18	CS Archaeology	CS
169	1300		600 NE	Oblique view of west elevation of west range and outshot	Sep-18	CS Archaeology	CS
170	600		602 SE	View of out the outshot and the truss over the door	Sep-18	CS Archaeology	CS
171	2200		2204 NW	View of north-west corner of east stable/byre and hayrack	Sep-18	CS Archaeology	CS
172	2200		N	North walll of east stable/byre	Sep-18	CS Archaeology	CS
173	2200		SW	South-west corner of east stable/byre	Sep-18	CS Archaeology	CS
174	2100		2106 E	Upper section of east wall of west stable/byre	Sep-18	CS Archaeology	CS
175	2100		2101 N	North wall of west stable/byre	Sep-18	CS Archaeology	CS
176	2100		SW	South-west corner of west stable/byre	Sep-18	CS Archaeology	CS
177	500		506 S	East wall of south loosebox	Sep-18	CS Archaeology	CS
178	500		SE	South-east corner of south loosebox	Sep-18	CS Archaeology	CS
179	500		NW	North-west corner of south loosebox	Sep-18	CS Archaeology	CS
180	400		404 S	Niche on south wall of north loosebox	Sep-18	CS Archaeology	CS
181	400		405 S	Window of former hayloft in wall between north and south loosebox	Sep-18	CS Archaeology	CS
182	400		W	West wall of north loosebox	Sep-18	CS Archaeology	CS
183	300		108 SE	South-east corner and truss of south byre	Sep-18	CS Archaeology	CS
184	300		SW	South-west corner and truss of south byre	Sep-18	CS Archaeology	CS
185	300		SE	South-east corner and truss of south byre	Sep-18	CS Archaeology	CS
186	300		NE	North-east corner of south byre	Sep-18	CS Archaeology	CS
187	300		NW	North-west corner of south byre	Sep-18	CS Archaeology	CS
188	Gen		S	North elevation of west end barn	Sep-18	CS Archaeology	CS
189	Gen		S	North elevation of east end barn	Sep-18	CS Archaeology	CS
190	Gen		SW	View of north elevation of cartshed and east elevation of barn	Sep-18	CS Archaeology	CS
191	Gen		W	View of east elevation of farmhouse and east range	Sep-18	CS Archaeology	CS
192			NW	South and east elevation of cartshed	Sep-18	CS Archaeology	CS
193	1010		102 W	Exterior of north door of east elevation of west range	Sep-18	CS Archaeology	CS
194	100		108 NE	North truss of west range	Sep-18	CS Archaeology	CS
195	100		108 N	North truss of west range	Sep-18	CS Archaeology	CS
196	100		108 N	North truss of west range	Sep-18	CS Archaeology	CS
197	100		108 N	North truss of west range	Sep-18	CS Archaeology	CS
198	100		105 E	Tie in north-east corner of north byre	Sep-18	CS Archaeology	CS
199	600		201 E	View of door on east wall of outshot	Sep-18	CS Archaeology	CS
200	600		201 E	View of door on east wall of outshot	Sep-18	CS Archaeology	CS
201	600		N	South elevation of ousthot	Sep-18	CS Archaeology	CS
202	1300		101 E	North door of west elevation	Sep-18	CS Archaeology	CS
203	Gen		W	East elevation of barn extension	Sep-18	CS Archaeology	CS
204	1000		1400 SE	Oblique view of north elevation of west range	Sep-18	CS Archaeology	CS
205	Gen		NE	Oblique view south elevation of barn and extension	Sep-18	CS Archaeology	CS
206	Gen		1010 NW	View of north corner of east elevation of west range and barn attached	Sep-18	CS Archaeology	CS
207	Gen		1010 N	Oblique view of east elevation of west range and south elevation of barn	Sep-18	CS Archaeology	CS

Thirley Cotes Farm, Harwood Dale, North Yorkshire: Building Recording

Image No	Structure/Room No	Context	Direction	Description	Date	Company	Photographer
208	Gen		N	East end of south elevation of barn	Sep-18	CS Archaeology	CS
209	2400		W	East elevation of south range	Sep-18	CS Archaeology	CS
210	Gen		E	View down alley between east range and farmhouse	Sep-18	CS Archaeology	CS
211	Gen		SE	View of south and west elevations of farmhouse	Sep-18	CS Archaeology	CS
212	Gen		S	View of north elevation of farmhouse	Sep-18	CS Archaeology	CS
213	Gen		SE	Oblique view of north elevation of east range	Sep-18	CS Archaeology	CS
214	Gen		SE	Oblique view of north end of west elevation of east range	Sep-18	CS Archaeology	CS
215	3000	3300	NE	View of west and south elevation of cartshed	Sep-18	CS Archaeology	CS
216	3000	3300	NE	View of west and south elevation of cartshed	Sep-18	CS Archaeology	CS
217	3000	3100	NW	North-west corner of cartshed	Sep-18	CS Archaeology	CS
218	3000	3100	SW	West wall and south-west corner of cartshed	Sep-18	CS Archaeology	CS
219	3000	3500	E	West elevation fo cartshed	Sep-18	CS Archaeology	CS
220	3000	3100	SE	South-east corner of cartshed	Sep-18	CS Archaeology	CS
221	3000	3101	E	East wall and truss of cartshed	Sep-18	CS Archaeology	CS
222	3000	3100	NW	View of north-west corner of cartshed	Sep-18	CS Archaeology	CS
223	3000	3100	SW	View of south-west corner of carner	Sep-18	CS Archaeology	CS



001_100_110_N_elev



002_100_120_E_elev



003_100_130_S_elev



004_100_140_W_elev



005_100_106-wooden tie and tack hook



006_100_107-wooden tie



07_100_101 and 103-W_door

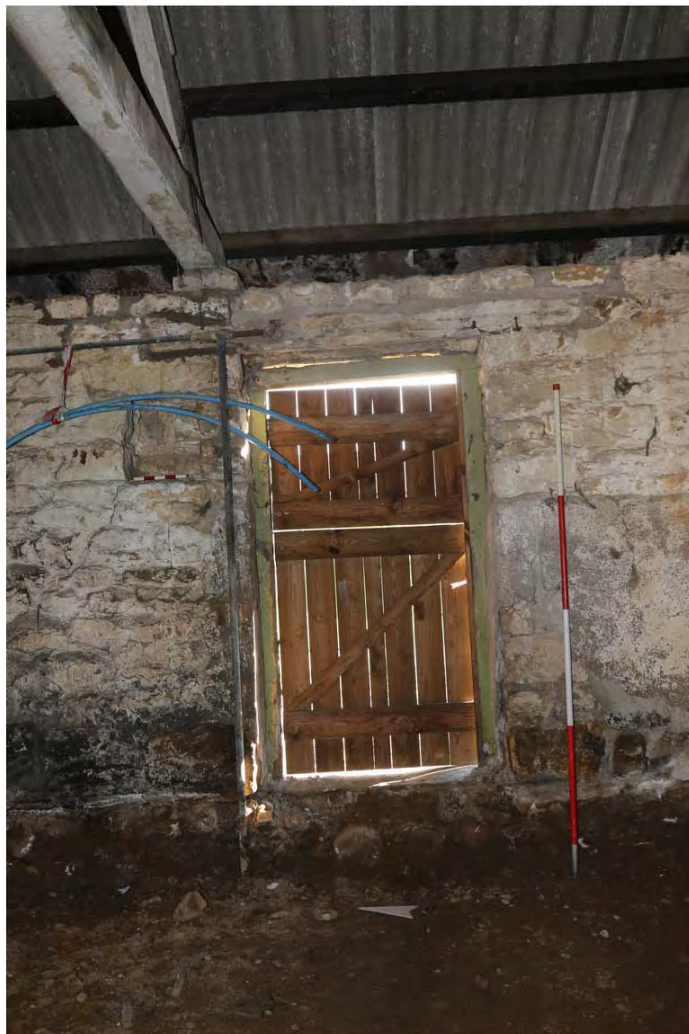

008_100_102-104_E_door



009_100_108_truss lk N



010_200_210_N_elev



011_200_220_W_elev



012_200_230_S_elev



013_200_240_E_elev



014_200_202-203_E_door



015_200_205-6_trusses_ik_N



016_200_205-6_trusses_ik_NW



017_300_310_N_elev



018_300_320_302-305_E_elev



019_300_330_S_elev



020_300_304_evidence of feeding trough



021_300_306_1k_E



022_300_306_1k_NW_lathes



023_400_410_N_elev_1k_NW



024_400_410_N_elev_1k_NE



025_400_420_E_elev



026_400_440_S_elev lk SE



027_400_440_S_elev lk SW



028_400_440_W_elev



029_400_403_feeding trough fittings



030_400_401_E_door



031_500_510_N_elev_lk_NE



032_500_520_E_elev



033_500_530_S_elev_1k_SW



034_500_540_W_elev



035_500_501_E_door



036_500_505_lamp niche SE corner



037_1010_EF_elev



038_1010_EF-elev_N_end



039_1010_EF-elev_central



040_1010_EF-elev_central



041_1010_EF-elev_S_end



042_1010_302 EF-elev_door



043_1010_302 EF-elev_door oblique



044_1010_202 EF-elev_door oblique



046_1010_501 EF-elev_door



047_1050_boundary wall and door



048_1000_1200_SF_elev



049_1000-1300_WF_elev



050_1000-1300_WF_elev



051_1000-1300_WF_elev_S_end



052_1000-1200_SF_outshot-600



053_1000-1300_WF_outshot-600



054_1000-1400_NF_elev_outshot_600



055_1000-1300_WF_N_end



056_1000-1300_WF_N_end_door



057_1000-1400_NF_elev



058_600_outshot interior lk NW



059_600_outshot interior lk S



060_2000_2300_NF_elev



061_2000_1k_SW



062_2000_2400_EF_elev



063_2000_-2500_SF_elev



064_2000_2500_oblique outshot remains



065_2000_2600_WF_elev



066_2000_2310_cobbles



067_2000_2310_cobbles



068_2000_2101_door



069_2000_2201_door



070_2000_2202_window



071_2000_2110_W_elev lk SW



072_2000_2110_W_elev_fk_NW



073_2000_2120_N_elev



074_2000_2130_E_elev lk NE



075_2000_2130-2103_E_elev lk SE



076_2130_S_elev



077_2000_2210_W_elev lk NW



078_2000_2210_W_elev lk SW



079_2000_2220_N_elev