

NYMNPA
06/03/2019

NOTES
Do not scale from this Drawing.
It is the Contractor's responsibility to check all governing dimensions with the Engineer and client and verify all dimensions on site before commencing any work or making any other drawings.
This drawing to be read in conjunction with structural, mechanical and electrical drawings prepared by others and other relevant information and any discrepancies are to be reported to the Architect/Project Manager.
Work and materials to be in accordance with the Building Regulations where appropriate and to comply with relevant British Standards. Materials to agree with Planning Conditions.
This drawing is the copyright of Edwardson Associates Ltd and should not be reproduced in whole or in part without their written permission.

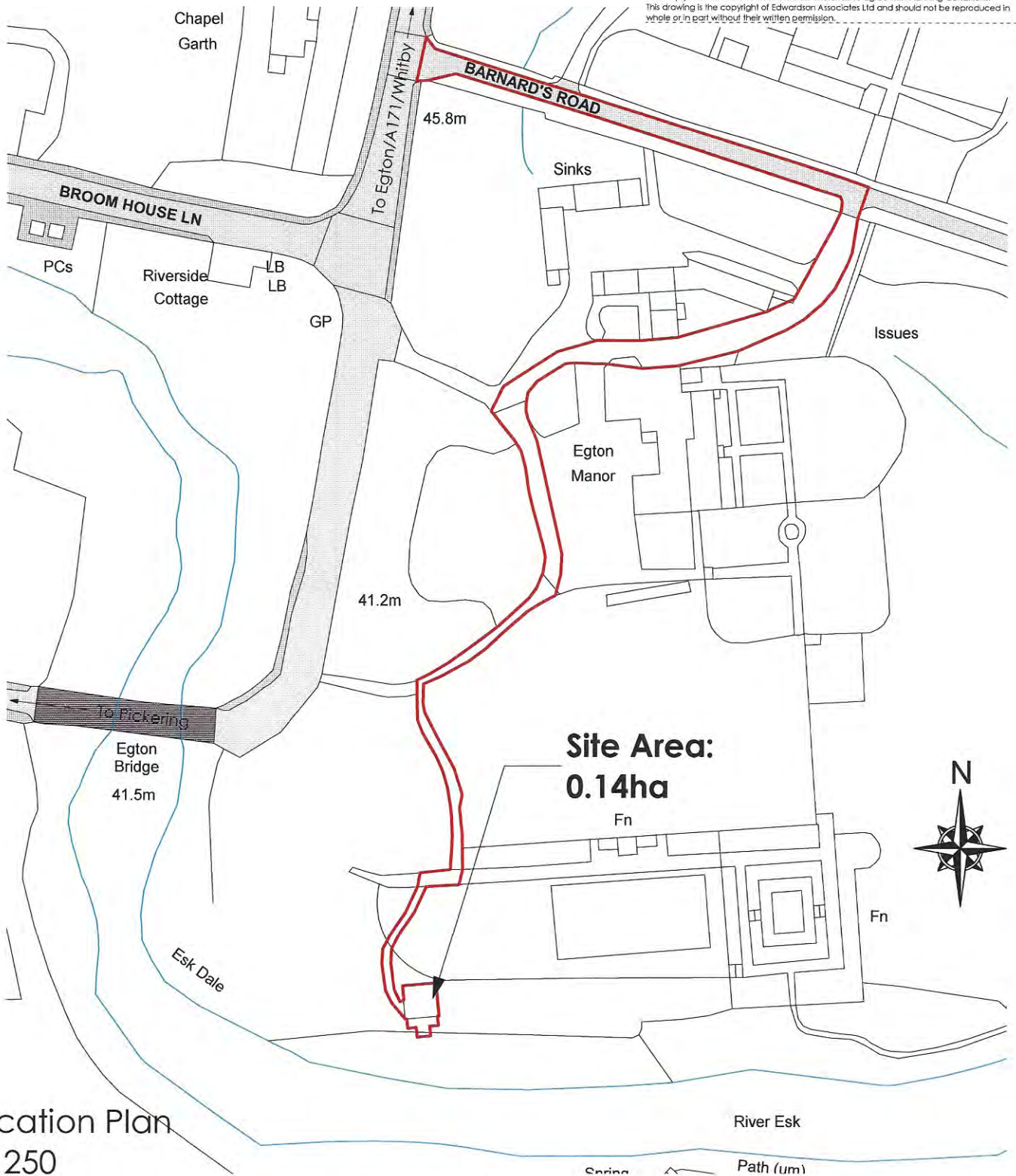

Location Plan
1:1250

Reproduced from the Ordnance Survey Map with permission of the Controller Of Her Majesty's Stationary Office - O.S. Licence No: AL 100037761

© April 2018
EDWARDSON ASSOCIATES

Paddock House, 10 Middle Street South
Driffeld, East Yorkshire, YO25 6PT

www.edwardsonassociates.com

project: Variation of Condition (1) of NYM/2004/0515/FL to allow guest use of the summerhouse / fishing cabin at Egton Manor, Barnards Road, Egton, North Yorkshire, YO21 1UY

client: Mr & Mrs Foster

drawing title: Location Plan

rev: notes:

scale @ A4: 1:1250

drawn: EP

job no: FOS.O 2015.01

issue status: VOC

date: by:

date: April 2018

checked:

drawing no: 001

revision:

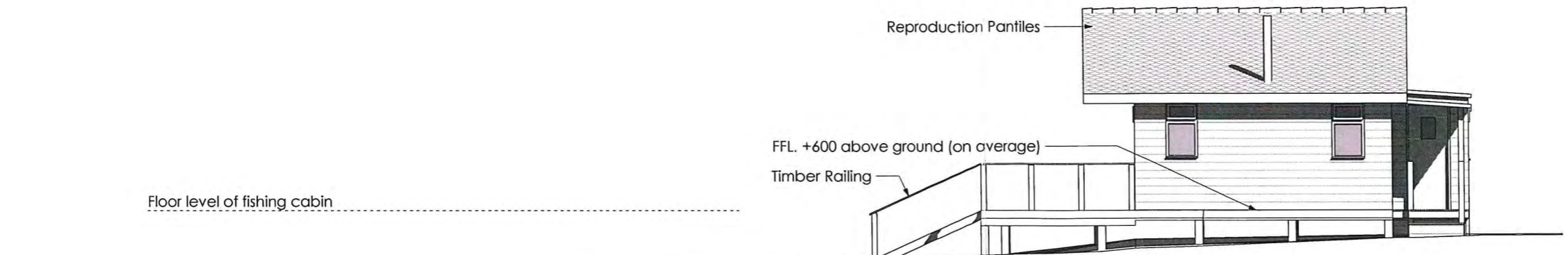

East Elevation 1:100

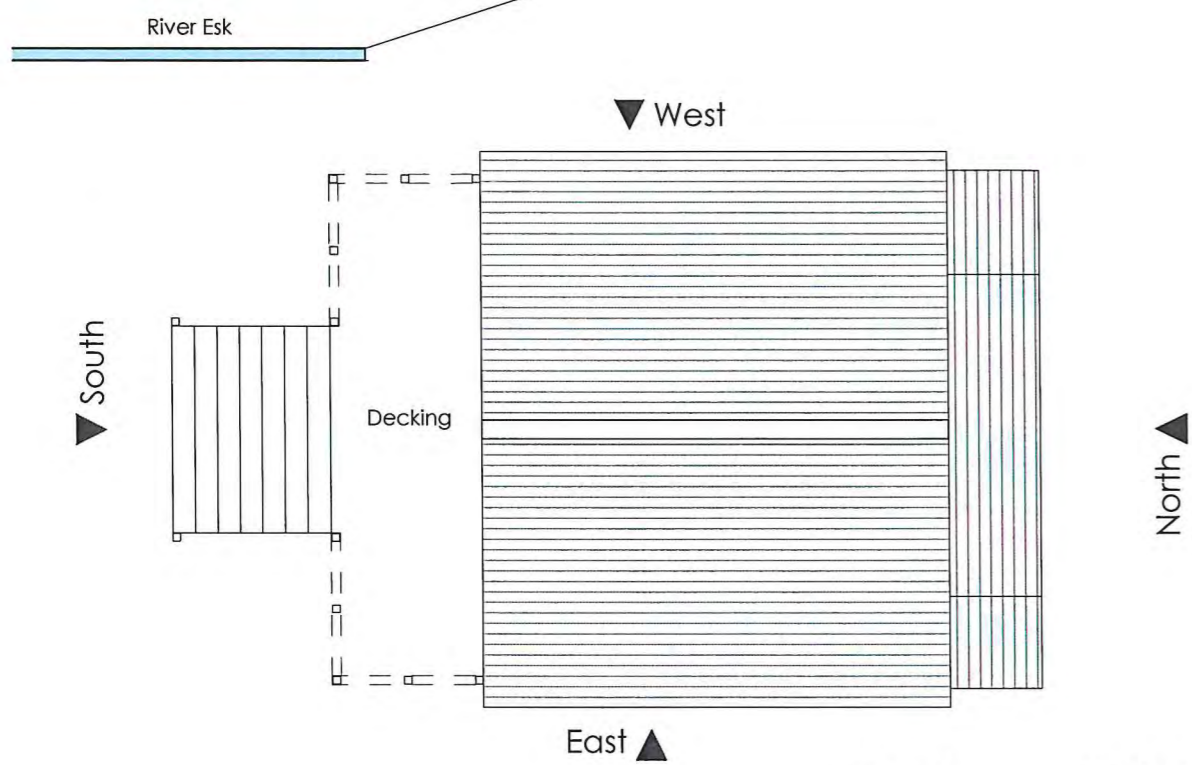

Roof 1:100



South Elevation 1:100

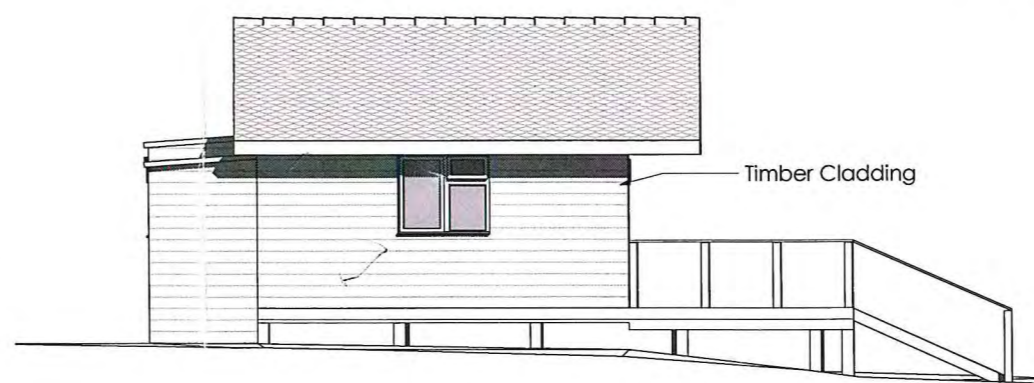

West Elevation 1:100

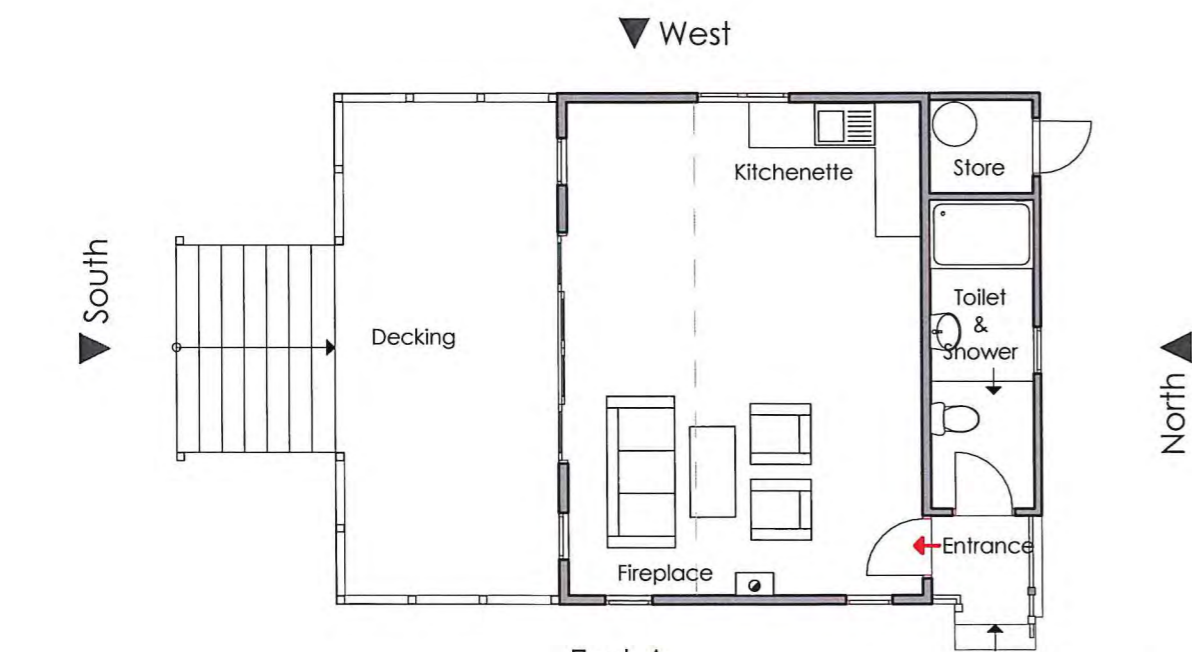

Ground Floor 1:100



North Elevation 1:100

NOTES
 Do not scale from this Drawing.
 It is the Contractor's responsibility to check all governing dimensions with the Engineer and client and verify all dimensions on site before commencing any work or making any other drawings.
 This drawing to be read in conjunction with structural, mechanical and electrical drawings prepared by others and other relevant information and any discrepancies are to be reported to the Architect/Project Manager.
 Work and materials to be in accordance with the Building Regulations where appropriate and to comply with relevant British Standards. Materials to agree with Planning Conditions.
 This drawing is the copyright of Edwardson Associates Ltd and should not be reproduced in whole or in part without their written permission.

- NOTES**
1. Walls are treated timber cladding.
 2. Roofs are reproduction pantiles.
 3. All windows/ doors are of substantial timber construction.
 4. Cabin is of substantial timber construction and is suspended on timber columns.
 5. Existing approved highway accesses to be utilised.
 6. Parking to be as shown on plan.
 7. No proposed planting.
 8. Surface water drainage to ground as existing, no change proposed in surface area.
 9. Foul water drainage to existing site system, no change proposed.



rev: notes: © April 2018 date: by:

EDWARDSON ASSOCIATES

project: Variation of Condition (1) of NYM/2004/0515/FL to allow guest use of the summerhouse / fishing cabin at Egton Manor, Barnards Road, Egton, North Yorkshire, YO21 1UY

client: Mr & Mrs Foster

drawing title: Plans, Elevations & Sections - As Existing

scale @ A3: 1:100 date: April 2018

drawn: EP checked:

job no: FOS.O 2015.01 drawing no: 003

issue status: VOC revision:

Paddock House, 10 Middle Street South
 Driffield, East Yorkshire, YO25 6PT

www.edwardsonassociates.com



Overview Site Plan - As Existing
1:500

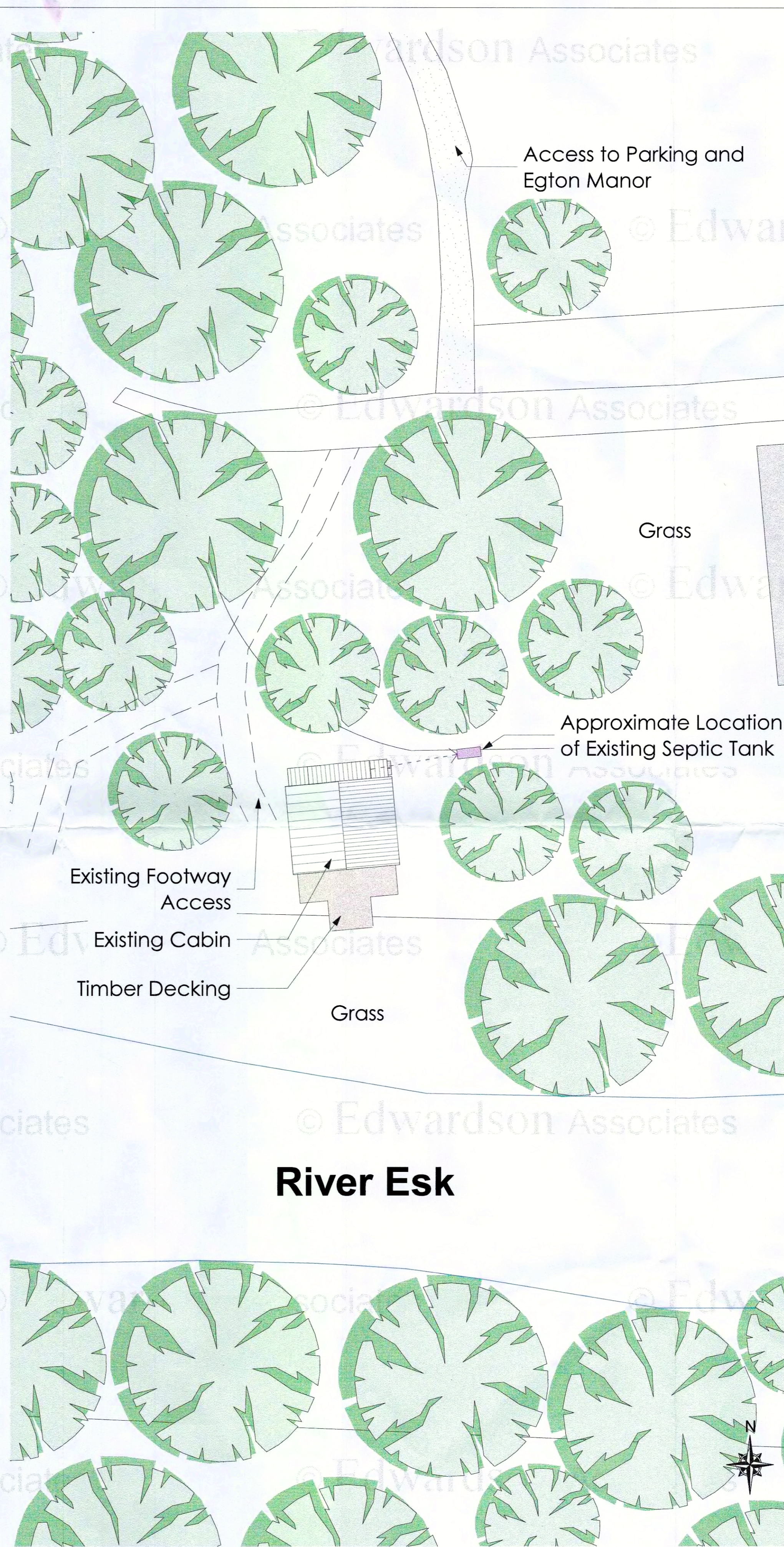

Local Site Plan - As Existing
1:200

NOTES
Do not scale from this Drawing.
It is the Contractor's responsibility to check all governing dimensions with the Engineer and client and verify all dimensions on site before commencing any work or making any other drawings.
This drawing to be read in conjunction with structural, mechanical and electrical drawings prepared by others and other relevant information and any discrepancies are to be reported to the Architect/Project Manager.
Work and materials to be in accordance with the Building Regulations where appropriate and to comply with relevant British Standards. Materials to agree with Planning Conditions.
This drawing is the copyright of Edwardson Associates Ltd and should not be reproduced in whole or in part without their written permission.

- NOTES**
1. Walls are treated timber cladding.
 2. Roads are reproduction pavements.
 3. All windows/ doors are of substantial timber construction.
 4. Cabin is of substantial timber construction and is suspended on timber columns.
 5. Existing approved highway accesses to be utilised.
 6. Paving to be as shown on plan.
 7. No proposed planting.
 8. Surface water drainage to ground as existing, no change proposed in surface area.
 9. Foul water drainage to existing site system, no change proposed.

KEY

	Concrete
	Main Road & Vehicle Access (Tarmac)
	Gravel/Crushed Stone
	Existing Buildings
	Existing Hedge Planting
	Fence
	Existing Trees
	Foul Drainage Run

NYM/NPA
 - 8 MAR 2018

rev: notes: date: by:

© April 2018
EDWARDSON ASSOCIATES

project: Variation of Condition (1) of NYM/2004/0515/FL to allow guest use of the summerhouse / fishing cabin at Egton Manor, Barnards Road, Egton, North Yorkshire, YO21 1UY

client: Mr & Mrs Foster

drawing title: Site Plan, site Sections - As Existing

scale @ A1: 1:500, 1:200 date: April 2018

drawn: EP checked:

job no: FOS.O 2015.01 drawing no: 002

issue status: VOC revision:

Paddock House, 10 Middle Street South
 Difffield, East Yorkshire, YO25 4PT

www.edwardsonassociates.com