

NYMNPA

28/03/2019

From: James Cox
Sent: 28 March 2019 08:13
To: Rob Smith
Subject: Woodsmith Mine - NYM/2019/0129/NM [NLP-DMS.FID262297]

Rob,

Please find attached revised drawings the Production Shaft and Service Shaft buildings that reflect the on-site discussions held on 08/03 and 21/03. The revised plans reflect the following tweaks:

- A dark green (RAL 160 20 10) finish to the roof. This will have a non-reflective finish that will continue to dull down once it has been subjected to weather.
- Uniform wide timbers to the bottom section of the elevation;
- The retention (and slight extension) of the narrow timber board cladding to the top section of the elevation;
- Grey internal cladding;
- Light grey finishes to windows, louvres, doors etc to blend in with the natural aging of the timber; and
- A darker finish to the cement blocks.

The attached plans replace the following that were originally submitted as part of the S96a application:

Submitted Drawing	Submitted Drawing Reference Number	Replacement Drawing Reference Number
Service Shaft Setting Out Elevations	• DMC-WS-P-0150-1200-AR-DR11-2171 rev. J	• DMC-WS-P-0150-1200-AR-DR11-2171 rev. N
Production Shaft Setting Out Elevations	• DMC-WS-P-0150-1100-AR-DR11-2170 rev. D	• DMC-WS-P-0150-1100-AR-DR11-2170 rev. H
Mining Buildings Elevation Study - Colour	• 653-AP-0058 rev. 5	• 653-AP-0058 rev. 9

Kind regards,

James Cox
Associate Director
Lichfields, 3rd Floor, 15 St Paul's Street, Leeds LS1 2JG

lichfields.uk  



Spring statement 2019 - remarkably robust

Economic outlook

Spring statement comparison - remarkably robust

VIEW INSIGHT

This email is for the use of the addressee. It may contain information which is confidential and exempt from disclosure. If you are not the intended recipient you must not copy, distribute or disseminate this email or attachments to anyone other than the addressee. If you receive this communication in error please advise us by telephone as soon as possible. Nathaniel Lichfield & Partners Limited is registered in England, no. 2778116. Our registered office is at 14 Regent's Wharf, All Saints Street, London N1 9RL.

 Think of the environment. Please avoid printing this email unnecessarily.

Notes:
 Unless indicated, this drawing is for information only. Do not scale from this drawing for purposes other than planning application ref: Woodsmith Mine Section 73 Application June 2017
 All dimensions to be checked on site

- MATERIAL KEY**
- (M-01) Timber wall cladding (wide board & narrow gap)
 - (M-02) Concrete panel cladding
 - (M-03) PPC 'Juniper Green' non-reflective coated profiled sheet metal roof cladding (RAL 160 20 10 / BS 12829)
 - (M-04) PPC 'Agate Grey' non-reflective coated metal industrial access door (RAL 7038)
 - (M-05) PPG 'Agate Grey' non-reflective coated metal industrial roller shutter (RAL 7038)
 - (M-06) Timber wall cladding (narrow timber board & wide gap)
 - (M-07) PPC 'Juniper Green' non-reflective rainwater goods (RAL 160 20 10 / BS 12829)

• Refer to Estell Warren's information for defined site levels and max ridge heights.

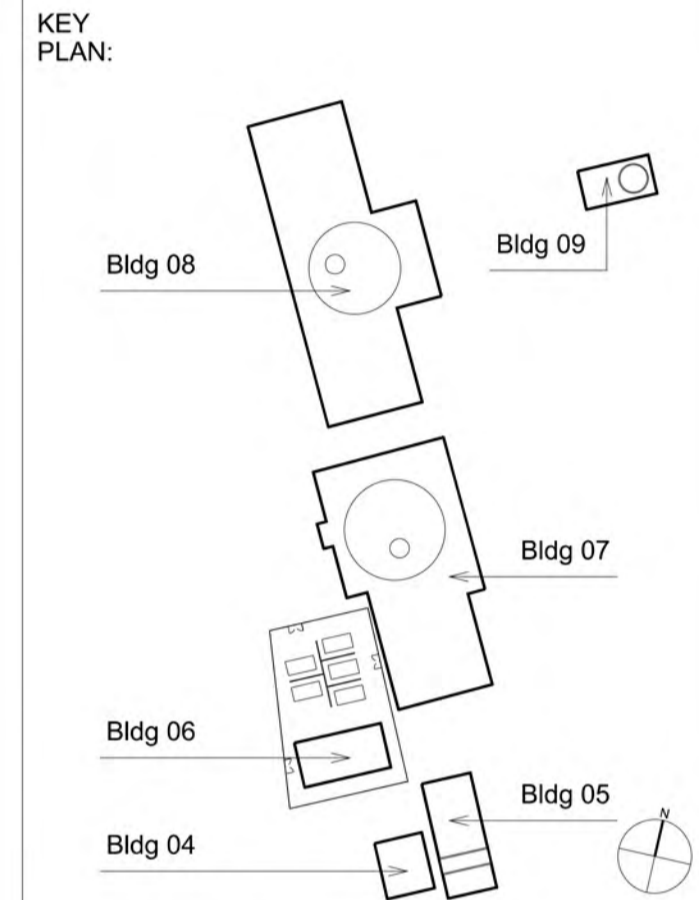

Revisions:

Date:	Rev:	Note:	Check:
25.09.14	0	Planning Issue	PC
11.02.15	1	Updated in accordance with NLP's Schedule of Changes for the SEI submission.	IWA
21.08.15	2	Updated cladding material following planning review.	IWA
25.09.15	3	Updated cladding detail following planning review.	IWA
06.06.17	4	Updated for Section 73 Application June 2017, in accordance with Planning Review dated 26.05.17	IWA
22.02.19	5	Updated for planning purposes	IW
05.03.19	6	Roof RAL colour amended	IW
12.03.19	7	RAL colours updated	IW
21.03.19	8	Timber cladding updated	IW
25.03.19	9	RAL colour updated	IW

Copyright Cartwright Pickard Architects Ltd.
cartwright pickard architects
 Studio 4 Cross York Street Studios
 Cross York Street
 Leeds
 LS2 7BL

Project: 653 York Potash
Drawing Title: Mining Buildings Elevation Study - Colour
Scale: 1 : 50 @ A1
Drwg. Created: June 2014

Drwg. No:	653-AP-0058
Status:	Issue (Not for Construction)
Revision:	9



01 Building 04/05/06/09
 Typical Elevation
 1 : 50 @ A1

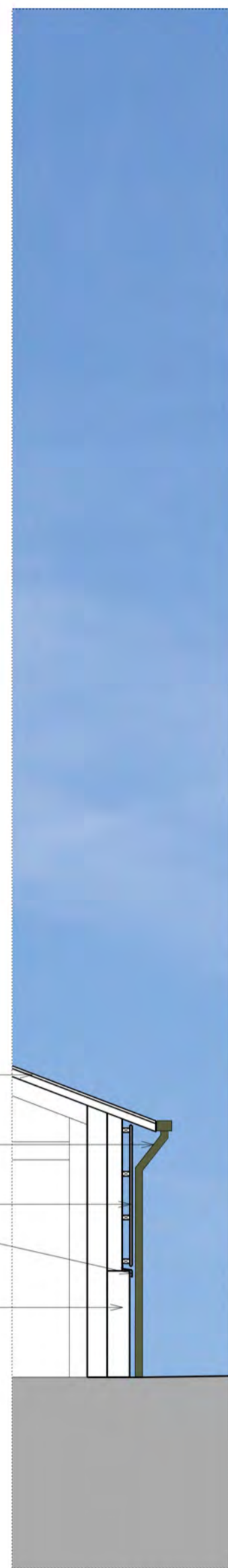

02 Building 04/05/06/09
 Typical Section
 1 : 50 @ A1



03 Building 07/08
 Typical Elevation
 1 : 50 @ A1

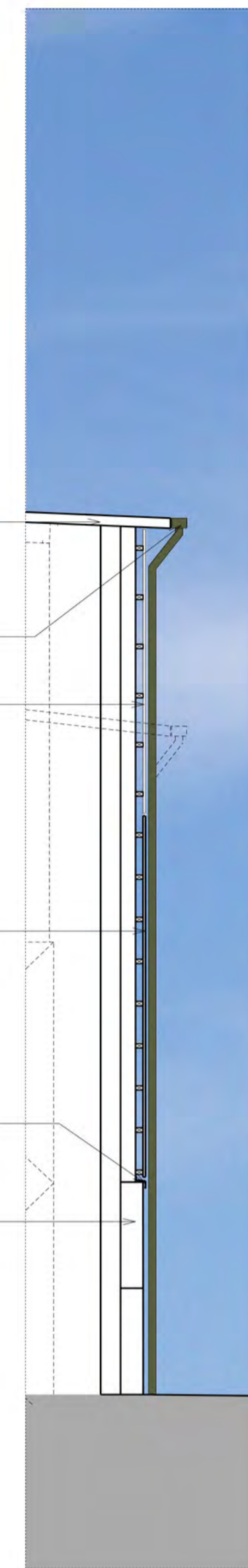

04 Building 07/08
 Typical Section
 1 : 50 @ A1

Notes
 Unless indicated, this drawing is for information only and should not be used for construction. Do not scale, use figured dimensions only. All dimensions to be checked on site. This drawing should be printed and read at the original size, as issued above. Cartwright Pickard Architects accepts no responsibility for errors that occur as a result of reviewing this drawing at any other size.
 Cartwright Pickard Architects prepared this drawing using Revit 2018.3 and does not accept liability for any loss or degradation of that information held in the drawing resulting from the translation from the original file format to any other file format or from the recipient's reading of it in any other programme or an earlier version of the programme referred to above. Cartwright Pickard Architects accepts no liability for use of this drawing by parties other than the party for whom it was prepared or for purposes other than those for which it was prepared.
DWG Issues
 When this drawing is issued in DWG format it is an uncontrolled version and is provided to enable the recipient to prepare its own documents/drawings for which it is solely responsible. It is based on background information current at the time of issue.
 Cartwright Pickard Architects accepts no liability for any alterations, additions to or discrepancies arising out of changes to such background information which occur after it has been issued to Cartwright Pickard Architects.

NOTES / KEY

NOTE

The plans and/or sections and elevations shown on this drawing are based on the designs of DMC Mining UK's subcontractor (Tetra Tech) received on 02 Nov 2018 and 09 Nov 2018, which CP relies on as being accurate and current at the time of receipt by Cartwright Pickard (CP).

CP has not checked the information and accepts no liability for it, or any alterations, additions or discrepancies arising out of changes made by DMC Mining, Tetra Tech and/or any other persons to the information after it was first issued to CP.

MATERIAL KEY

- M-01 Timber wall cladding (wide timber board & narrow gap)
- M-02 PPC 'Juniper Green' non-reflective coated profiled sheet metal roof cladding (RAL 160 20 10 / BS 12B29)
- M-03 Concrete panel cladding
- M-04 PPC 'Agate Grey' non-reflective coated metal industrial access door (RAL 7038)
- M-05 PPC 'Agate Grey' non-reflective coated metal industrial roller shutter (RAL 7038)
- M-06 Timber wall cladding (narrow timber board & wide gap)
- M-07 PPC 'Agate Grey' galvanised metal ventilation panel (RAL 7038)
- M-08 PPC 'Juniper Green' non-reflective rainwater goods (RAL 160 20 10 / BS 12B29)
- M-09 PPC 'Agate Grey' non-reflective metal staircase (RAL 7038)

IN PROGRESS
 SUBJECT TO SPECIALIST INPUT &
 DESIGN TEAM REVIEW

REVISION	DESCRIPTION	DATE	BY	CHKD	APPD
H	RAL COLOUR UPDATED	25/03/19	AK	JS	IW
G	TIMBER CLADDING AMENDED	20/03/19	AK	JS	IW
F	RAL COLOURS UPDATED	11/03/19	AK	JS	IW
E	RAL COLOUR AMENDED	05/03/19	AK	JS	IW
D	AMENDED FURTHER TO COMMENTS	22/02/19	AK	JS	IW
C	AMENDED FURTHER TO COMMENTS	19/02/19	AK	JS	IW
B	TIMBER CLADDING AMENDED	19/02/19	AK	JS	IW
A	UPDATED TO SHOW PITCH COMPARISON	13/02/19	AK	JS	IW
-	FIRST ISSUE	11/02/19	AK	JS	IW



DRAWING TITLE: Production Shaft Setting Out Elevations

SCALE @ A1: As indicated
 CONT No: 854-CPA-ZC-ZZ-DR-A-2170
 DRG No: DMC-WS-P-0150-1100-AR-DR11-2170
 REV: H

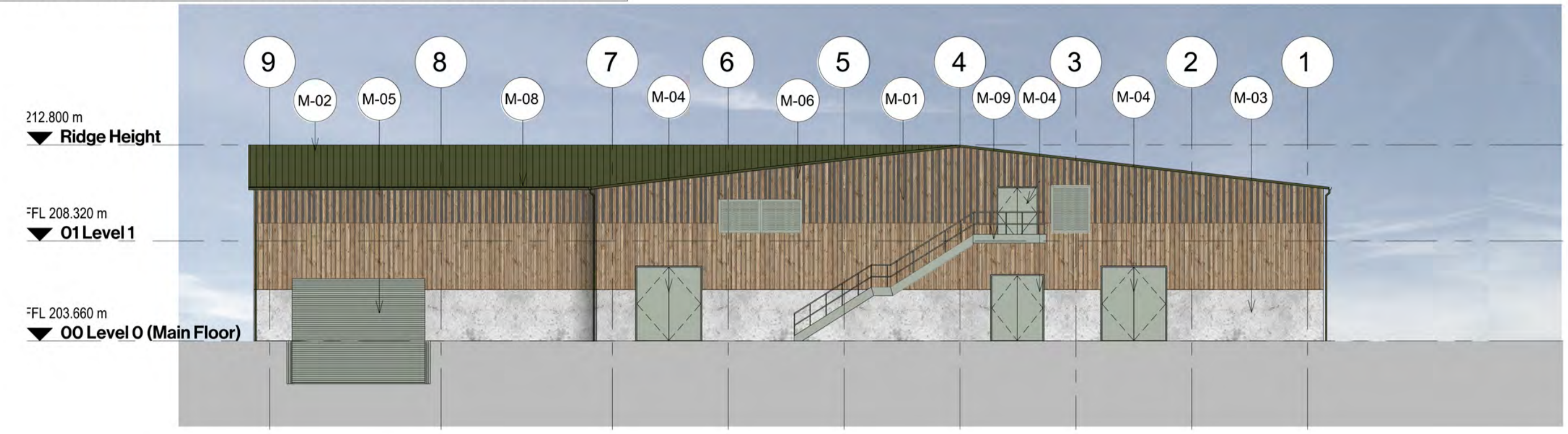

1 GA North Elevation
 1 : 200

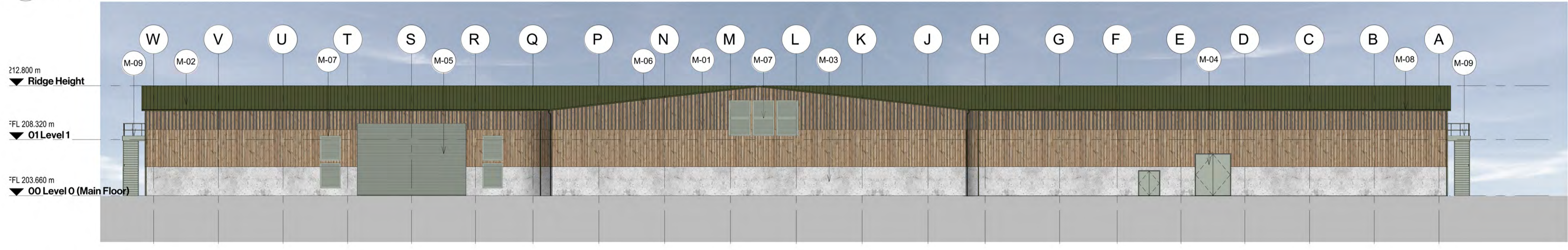

2 GA East Elevation
 1 : 200

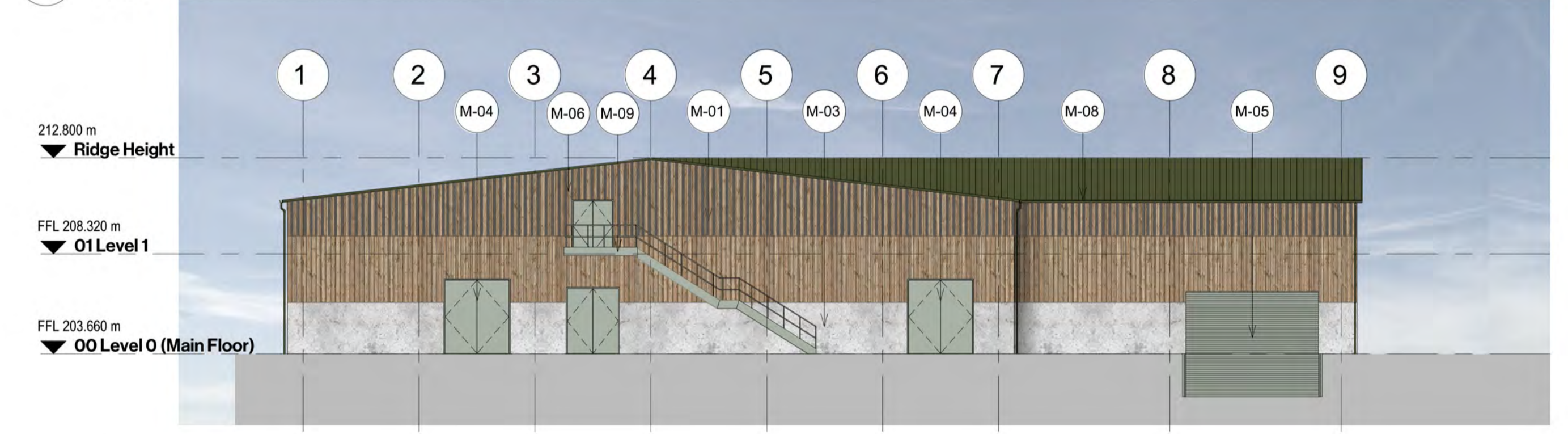

3 GA South Elevation
 1 : 200

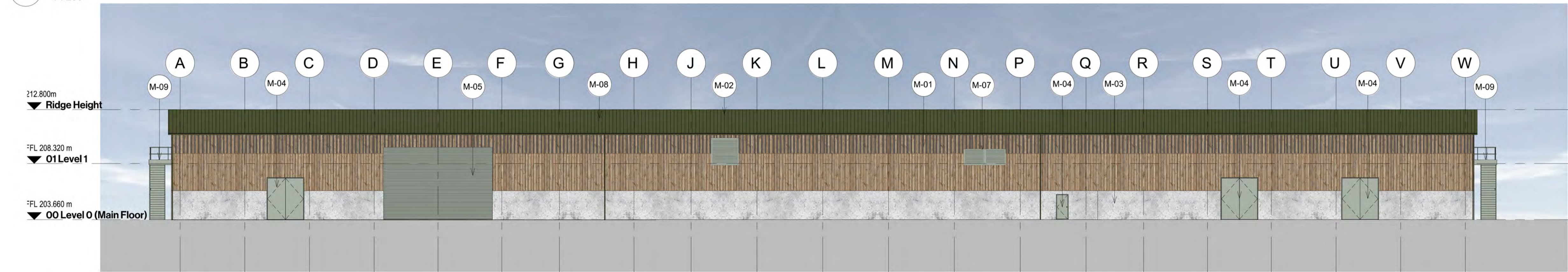

4 GA West Elevation
 1 : 200

<input type="checkbox"/> 1. Reviewed - Accepted - Work May Proceed	By:
<input type="checkbox"/> 2. Reviewed - Accepted As Noted, Work May Proceed, Revise & Resubmit	On:
<input type="checkbox"/> 3. Reviewed - Work May Not Proceed, Revise and Resubmit	
<input type="checkbox"/> 4. For information Only	

THIS DRAWING IS CONFIDENTIAL AND THE PROPERTY OF SIRIUS MINERALS PLC IT MUST NOT BE COPIED WITHOUT WRITTEN CONSENT

Notes
 Unless indicated, this drawing is for information only and should not be used for construction. Do not scale, use figured dimensions only. All dimensions to be checked on site. This drawing should be printed and read at the original size, as stated above. Cartwright Pickard Architects accepts no responsibility for errors that occur as a result of reviewing this drawing at any other size.
 Cartwright Pickard Architects prepared this drawing using Revit 2018.3 and does not accept liability for any loss or degradation of that information held in the drawing resulting from the translation from the original file format to any other file format or from the recipient's reading of it in any other programme or an earlier version of the programme referred to above. Cartwright Pickard Architects accepts no liability for use of this drawing by parties other than the party for whom it was prepared or for purposes other than those for which it was prepared.
DWG Issues
 When this drawing is issued in DWG format it is an uncontrolled version and is provided to enable the recipient to prepare its own documents/drawings for which it is solely responsible. It is based on background information current at the time of issue.
 Cartwright Pickard Architects accepts no liability for any alterations to, additions to or discrepancies arising out of changes to such background information which occur after it has been issued by Cartwright Pickard Architects.

NOTES / KEY

NOTE
 The plans and/or sections and elevations shown on this drawing are based on the designs of DMC Mining UKs subcontractor (Tetra Tech) received on 28th Jan 2019, which Cartwright Pickard (CP) relies on as being accurate and current at the time of receipt by CP.
 CP has not checked the information and accepts no liability for it, or any alterations, additions or discrepancies arising out of changes made by DMC Mining, Tetra Tech and/or any other persons to the information after it was first issued to CP.

MATERIAL KEY

- M-01 Timber wall cladding (wide timber board & narrow gap)
- M-02 PPC 'Juniper Green' non-reflective coated profiled sheet metal roof cladding (RAL 160 20 10 / BS 12B29)
- M-03 Concrete panel cladding
- M-04 PPC 'Agate Grey' non-reflective coated metal industrial access door (RAL 7038)
- M-05 PPC 'Agate Grey' non-reflective coated metal industrial roller shutter (RAL 7038)
- M-06 Timber wall cladding (narrow timber board & wide gap)
- M-07 PPC 'Agate Grey' galvanised metal ventilation panel (RAL 7038)
- M-08 PPC 'Juniper Green' non-reflective rainwater goods (RAL 160 20 10 / BS 12B29)
- M-09 PPC 'Agate Grey' non-reflective metal staircase (RAL 7038)

IN PROGRESS
 SUBJECT TO SPECIALIST INPUT &
 DESIGN TEAM REVIEW

REVISION	DESCRIPTION	DATE	BY	CHKD	APPD
N	25/03/19	AK	JS	IW	
RAL COLOUR UPDATED					
M	15/03/19	AK	JS	IW	
CLADDING INTERSECTION LOCATION UPDATED					
L	11/03/19	AK	JS	IW	
RAL COLOURS UPDATED					
K	05/03/19	AK	JS	IW	
RAL COLOUR AMENDED					
J	20/02/19	AK	JS	IW	
UPDATED FURTHER TO COMMENTS					
H	20/02/19	AK	JS	IW	
UPDATED FURTHER TO COMMENTS					
G	19/02/19	AK	JS	IW	
UPDATED FURTHER TO COMMENTS					
F	18/02/19	AK	JS	IW	
UPDATED FURTHER TO COMMENTS					
E	18/02/19	AK	JS	IW	
UPDATED TO REVISED ROOF PITCHES					



DRAWING TITLE: Service Shaft Setting Out Elevations

SCALE @ A1: As Indicated
 CONT No: 854-CPA-ZD-ZZ-DR-A-2171
 DRG No: DMC-WS-P-0150-1200-AR-DR11-2171
 REV: N

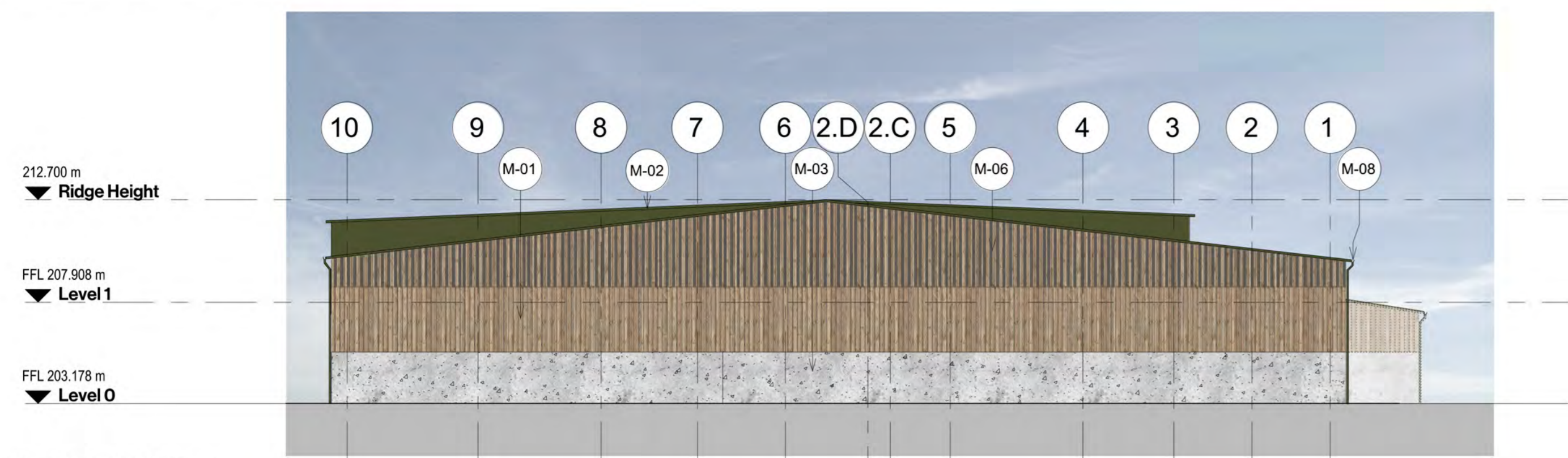

1 GA North Elevation
 1 : 200

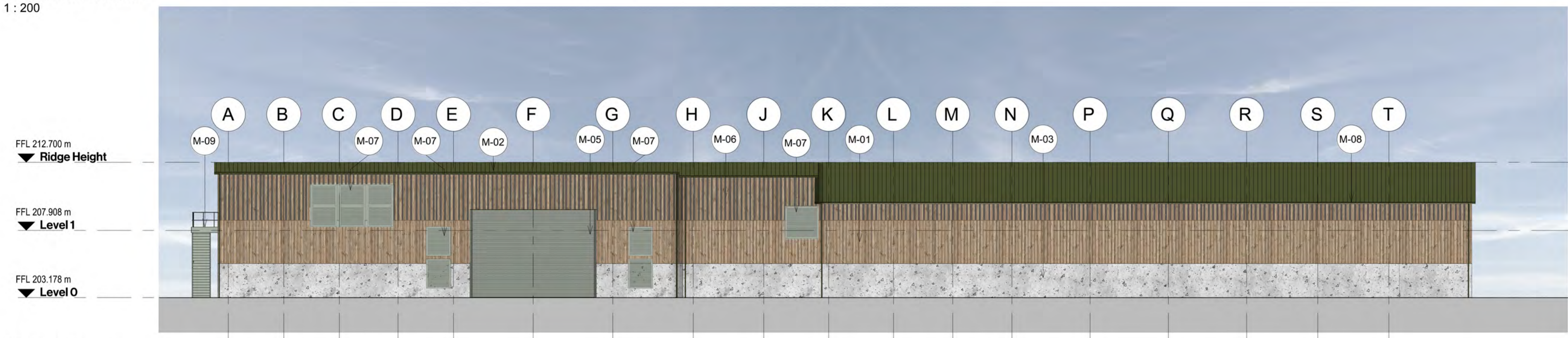

2 GA East Elevation
 1 : 200

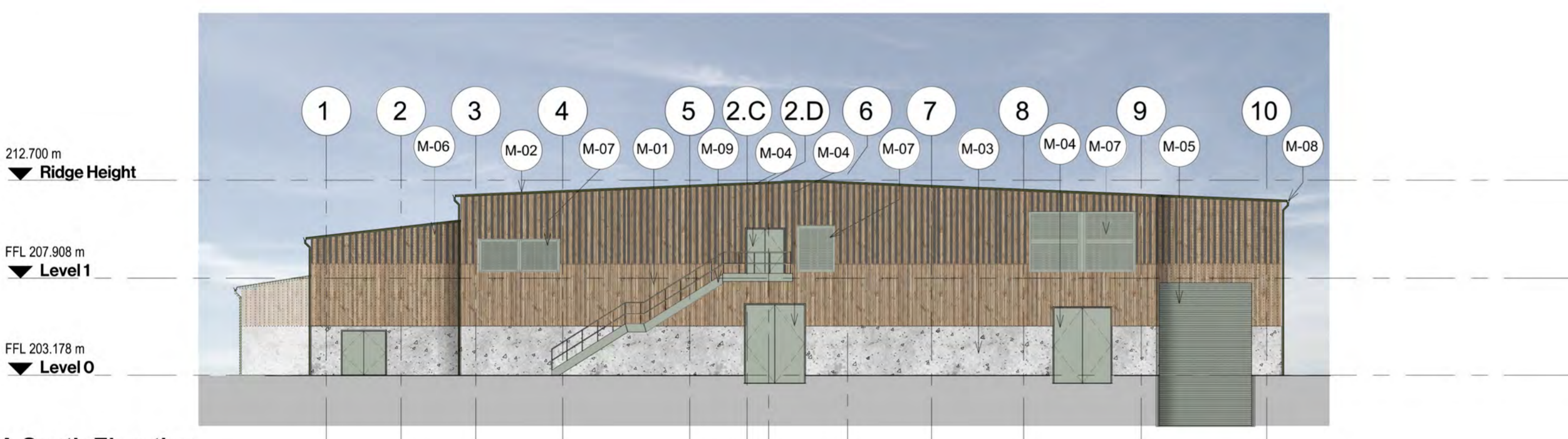

3 GA South Elevation
 1 : 200

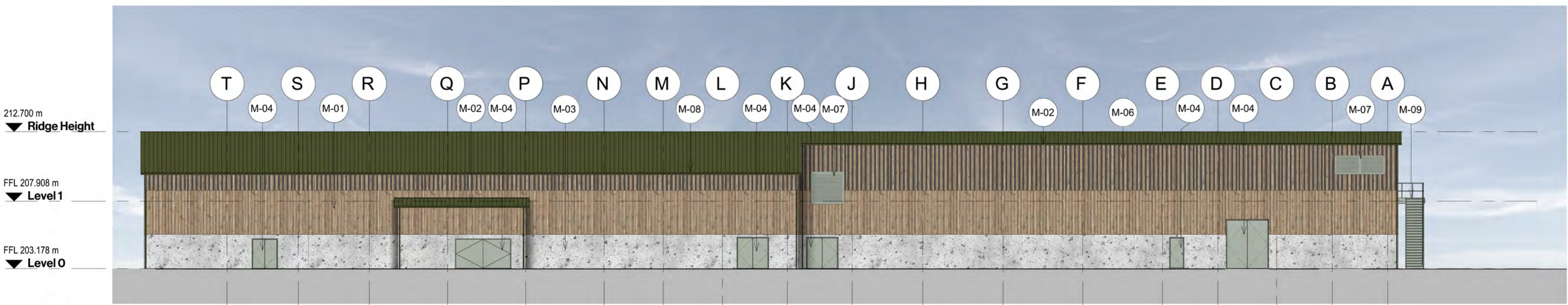

4 GA West Elevation
 1 : 200

<input type="checkbox"/> 1. Reviewed - Accepted - Work May Proceed	By:
<input type="checkbox"/> 2. Reviewed - Accepted As Noted, Work May Proceed, Revise & Resubmit	On:
<input type="checkbox"/> 3. Reviewed - Work May Not Proceed, Revise and Resubmit	
<input type="checkbox"/> 4. For information Only	

THIS DRAWING IS CONFIDENTIAL AND THE PROPERTY OF SIRIUS MINERALS PLC IT MUST NOT BE COPIED WITHOUT WRITTEN CONSENT