

PROPOSED HAY SHED AT
DEER PARK FARM FOR
MR. L. HODGSON.

NYMNPA
24 APR 2019

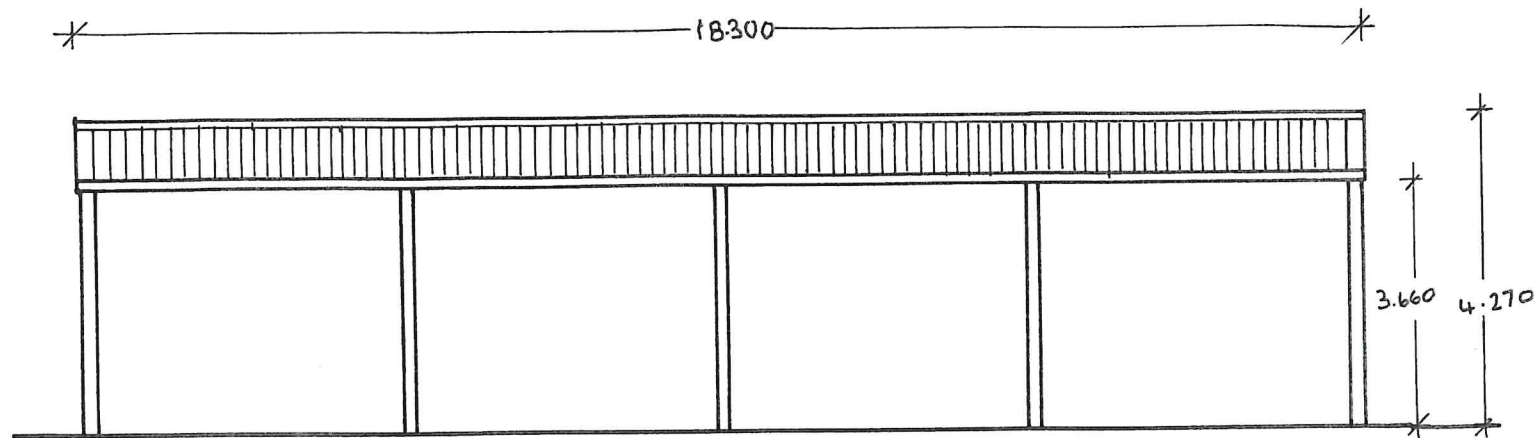

FRONT ELEVATION - OPEN.

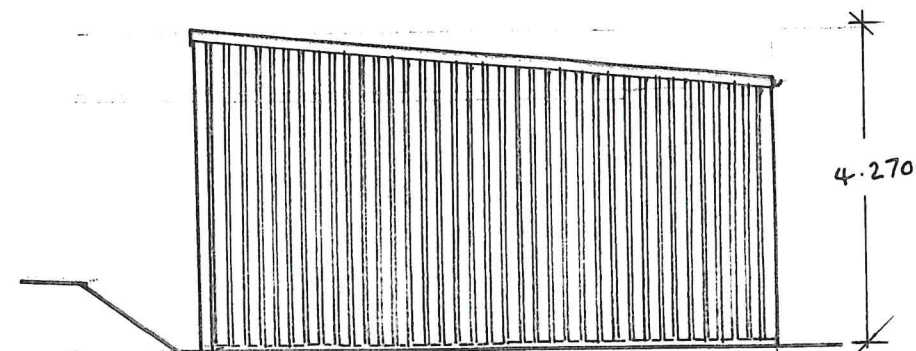

SIDE ELEVATIONS (E&W) BOARDED

NYMNP
10.12.2010

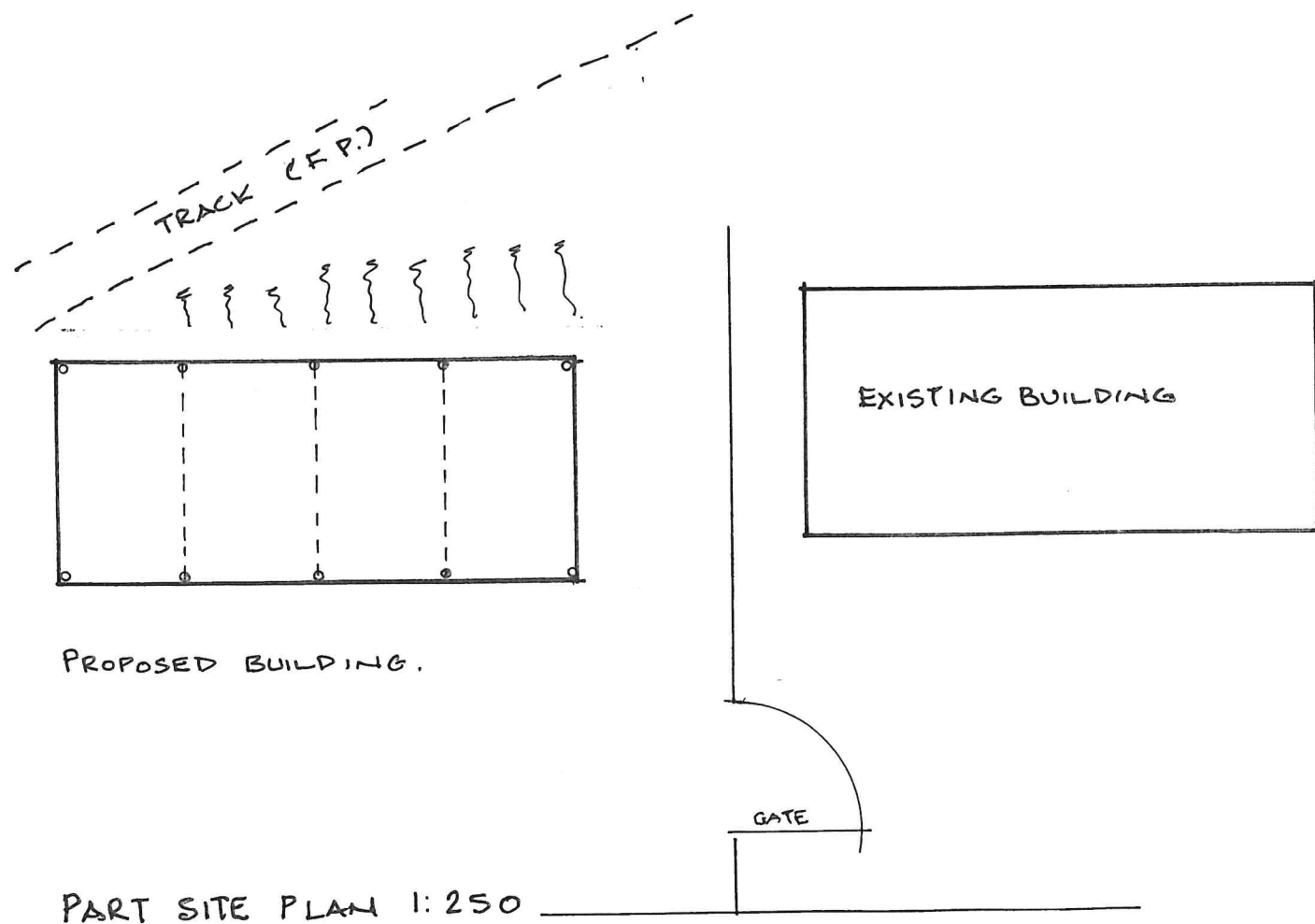

PROPOSED BUILDING.

PART SITE PLAN 1:250

NOTES:

- Shed to be constructed with telegraph pole stanchions.
- Sides and rear to be clad full height with Yorkshire boarding.
- Roof to be grey profiled sheets to match existing building.
- See accompanying letter for justification.

Proposed Hay Shed at Deer Park Farm
Scales 1:100 & 1:250
Plans, Site Plan & Section