

NYMNPA

25/04/2019

From: Bell Snoxell Building Consultants
Sent: 25 April 2019 14:59
To: Hilary Saunders
Cc: David Graham; Catherine Garbutt
Subject: Re: NYM/2019/0238/FL Wilf Noble Building Supplies

Hi Hilary,

plan attached with green line around the plant to help highlight its position.

I was unsure if Mark Hill took any photos of it and recorded the position when he visited for the pre-app.

Hope this helps.

Louis

On Thu, 25 Apr 2019 at 12:13, Hilary Saunders <h.saunders@northyorkmoors.org.uk> wrote:

Afternoon Louis,

I'm looking at the plans submitted regarding the concrete plant alterations. I may well have missed something, but I can't see on a block plan where the concrete plant is located?

Please could you clarify.

Thanks

Hilary

H. Saunders

Mrs Hilary Saunders MRTPI
Planning Team Leader

Development Management

Tel. no 01439 772700

NYMNPA

25/04/2019



PRINCESS ROYAL
TRAINING AWARD
2018

CONFIDENTIALITY: The contents of this message are the views of the author, not necessarily the views of the North York Moors National Park Authority. This is a private message intended for the named addressee(s) only. Its contents may be confidential. If you have received this message in error please reply to say so and then delete the message. Any use, copying, disclosure or distribution by anyone other than the addressee is forbidden.

www.northyorkmoors.org.uk

This email has been scanned for email related threats and delivered safely by Mimecast. For more information please visit <http://www.mimecast.com>

NYMNP

25/04/2019

NOTES:

1. THESE NOTES ARE INTENDED TO AUGMENT DRAWINGS AND SPECIFICATIONS. WHERE CONFLICT OF REQUIREMENTS EXIST THE ORDER OF PRECEDENCE SHALL BE AS SHOWN IN THE SPECIFICATION. OTHERWISE THE STRICTEST PROVISION SHALL GOVERN.
2. THIS DRAWING IS TO BE READ IN CONJUNCTION WITH ALL OTHER RELEVANT ENGINEERS AND ARCHITECTS DRAWINGS.
3. DRAWINGS NOT TO BE SCALED. ALL DIMENSIONS TO BE CHECKED ON SITE BY THE CONTRACTOR. ANY DISCREPANCIES TO BE NOTIFIED TO THE ENGINEER AND FURTHER INSTRUCTIONS OBTAINED BEFORE WORK IS COMMENCED.
4. THE STRUCTURE IS DESIGNED TO BE SELF-SUPPORTING AND STABLE AFTER THE BUILDING IS FULLY COMPLETED. IT IS THE CONTRACTORS SOLE RESPONSIBILITY TO DETERMINE THE ERECTION PROCEDURE AND SEQUENCE AND ENSURE THAT THE BUILDING AND ITS COMPONENTS ARE SAFE DURING ERECTION. THIS INCLUDES THE ADDITION OF WHATEVER TEMPORARY BRACING, GUYS OR TIE-DOWNS WHICH MAY BE NECESSARY. SUCH MATERIAL REMAINING THE PROPERTY OF THE CONTRACTOR ON COMPLETION, AND FOR ENSURING THAT THE WORKS AND ANY ADJACENT PROPERTIES ARE SAFE IN THE TEMPORARY CONDITION.

TOPOGRAPHICAL SURVEY TAKEN FROM CT SURVEYS DRAWING No 'S 4343AJB-01, 02, 03
EXISTING DRAINAGE TAKEN FROM WILSON SERVICES REPORT REC'D 07/11/18

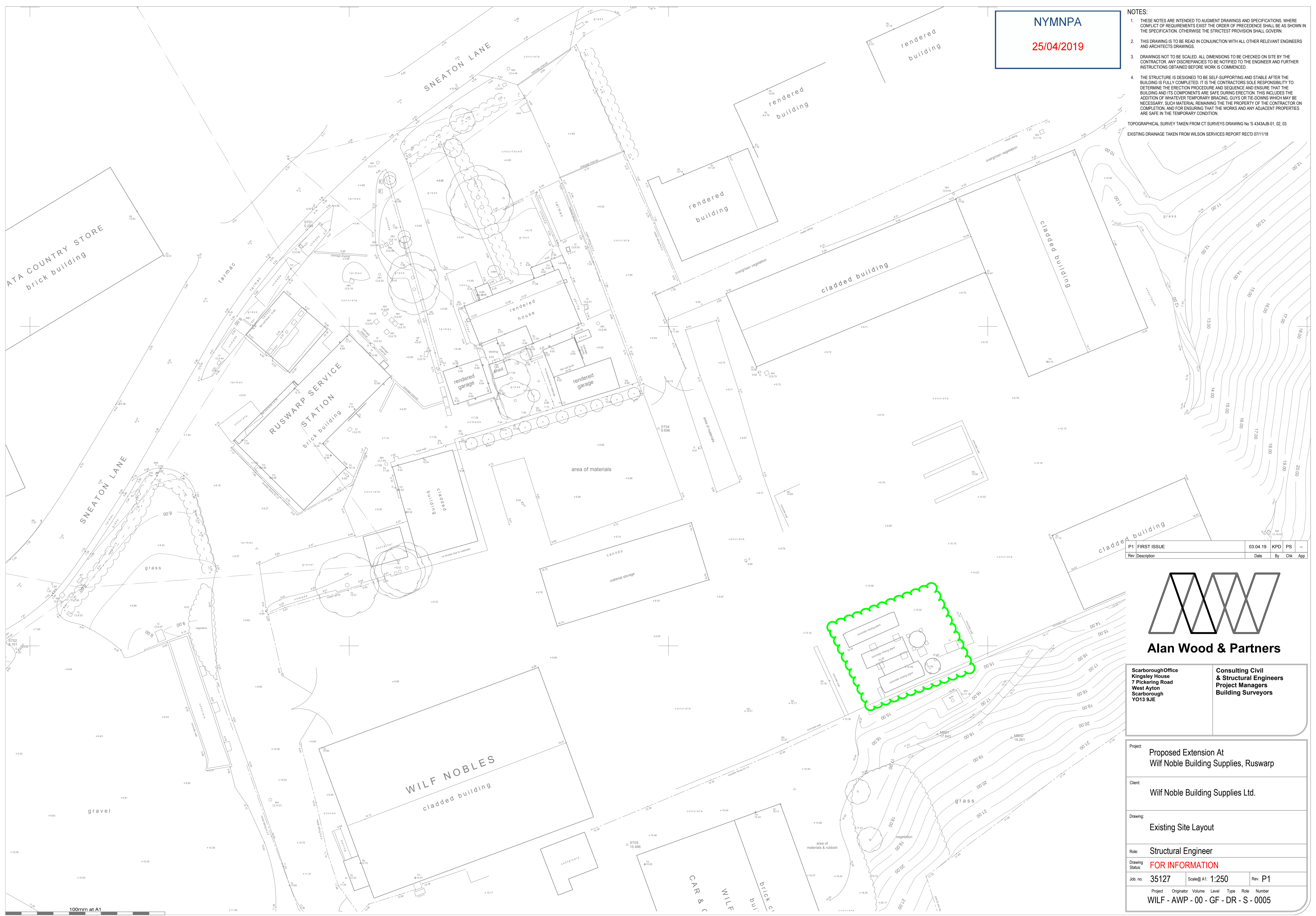

P1	FIRST ISSUE	03.04.19	KPD	PS	--
Rev	Description	Date	By	Chk	App

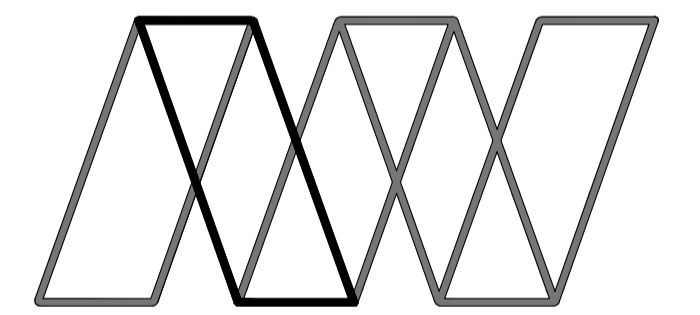

Alan Wood & Partners

Scarborough Office
Kingsley House
7 Pickering Road
West Ayton
Scarborough
YO13 9JE

Consulting Civil
& Structural Engineers
Project Managers
Building Surveyors

Project:	Proposed Extension At Wilf Noble Building Supplies, Ruswarp		
Client:	Wilf Noble Building Supplies Ltd.		
Drawing:	Existing Site Layout		
Role:	Structural Engineer		
Drawing Status:	FOR INFORMATION		
Job. no.	35127	Scale@ A1:	1:250
		Rev.	P1
Project Originator	Volume	Level	Type
WILF - AWP - 00 - GF - DR - S - 0005			