

Pear Trees

Broom House Lane
Egton Bridge
Whitby
North Yorkshire
YO21 1UZ

23 April 2019

Helen Webster
North York Moors National Park Authority
The Old Vicarage
Bondgate
Helmsley
York YO62 5BP

Your ref: NYM/2019/0255/FL

Dear Miss Webster,

Thank you for your email to me today at _____ requesting further plans drawn to scale showing the omitted elevations of the proposed shed.

Our apologies for not making these drawings more clear in our original application.

Please find enclosed the plans as requested showing the missing elevations, which we have marked as North, South, East and West.

Yours sincerely,

John Drakes



PROPOSED SHED AT PEAR TREES HOUSE

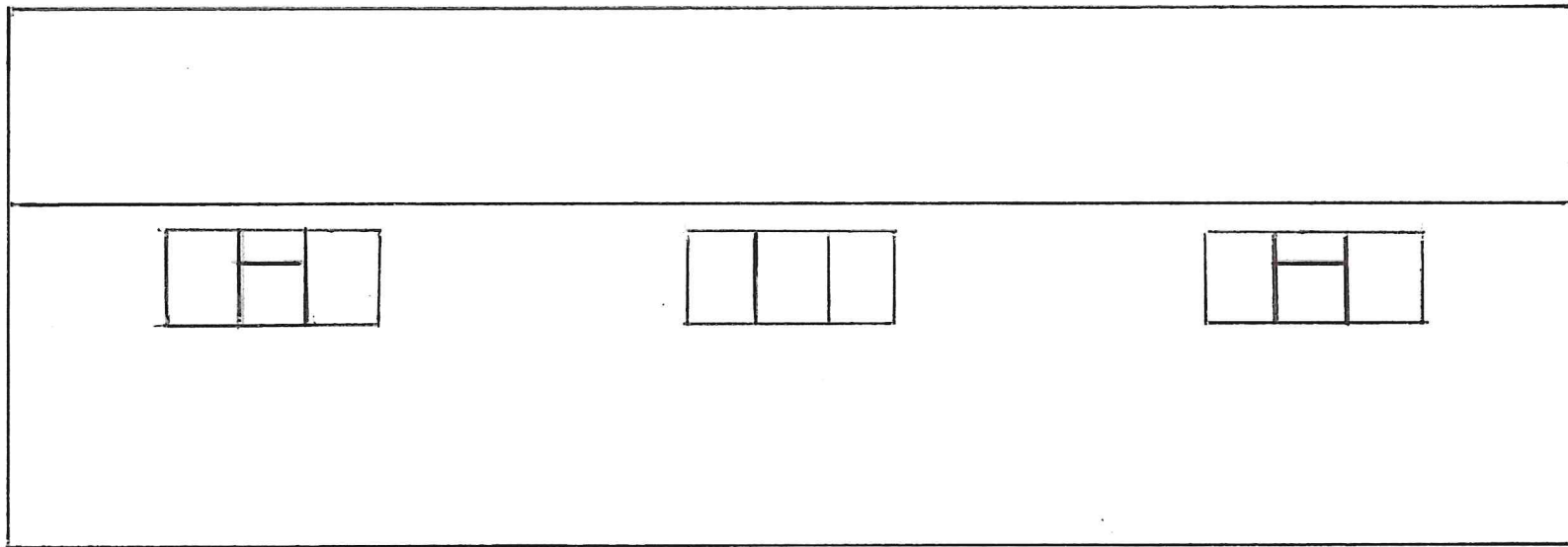
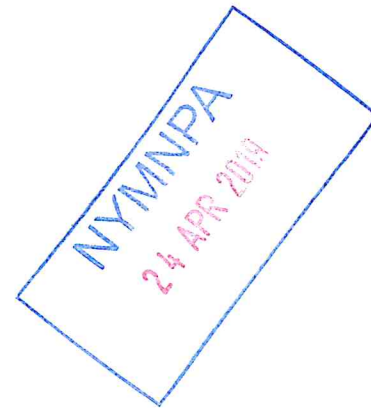

NORTH ELEVATION

SCALE 1:50

PAPER SIZE A4

PROPOSED SHED AT PEAR TREES HOUSE

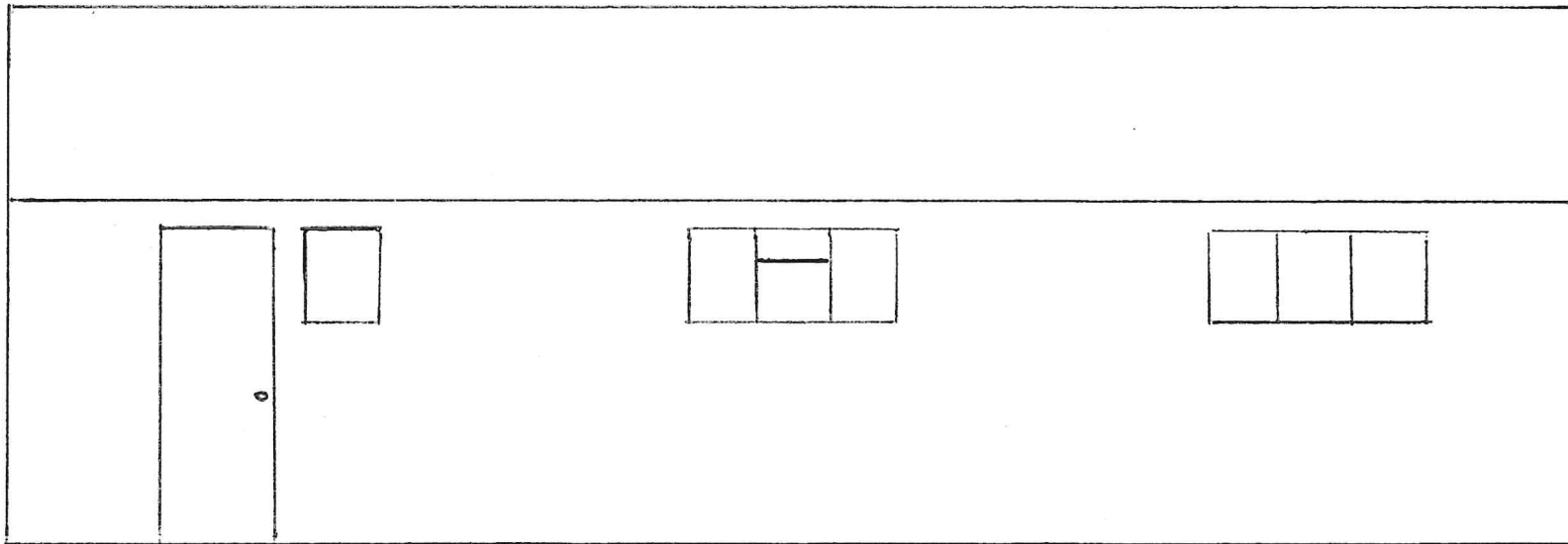
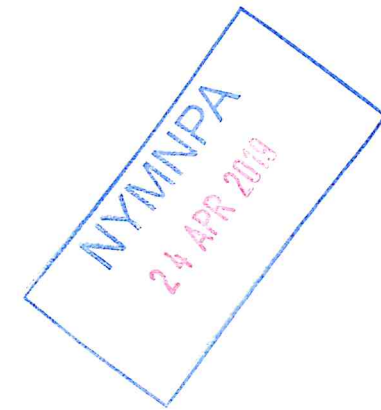

SOUTH ELEVATION

SCALE 1:50

PAPER SIZE A4

PROPOSED SHED AT PEAR TREES HOUSE

NYMNP
24 APR 2019

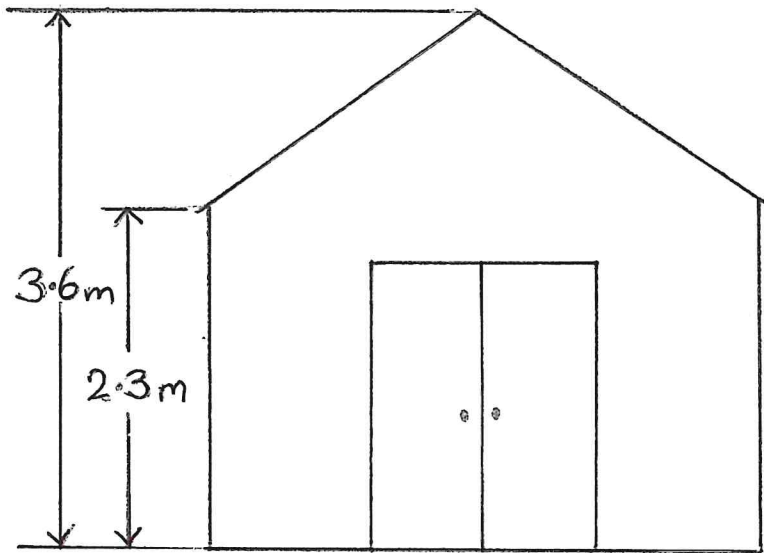

EAST ELEVATION

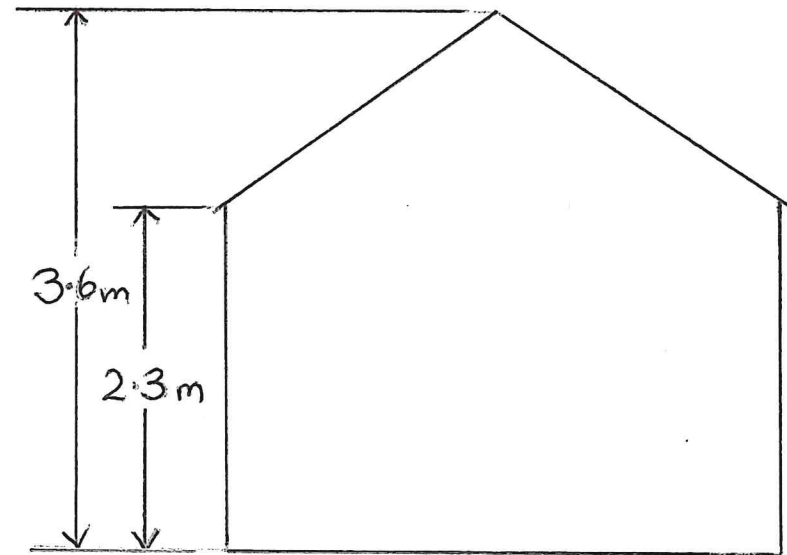

WEST ELEVATION

SCALE 1:50
PAPER SIZE A4

PROPOSED SHED AT PEAR TREES HOUSE

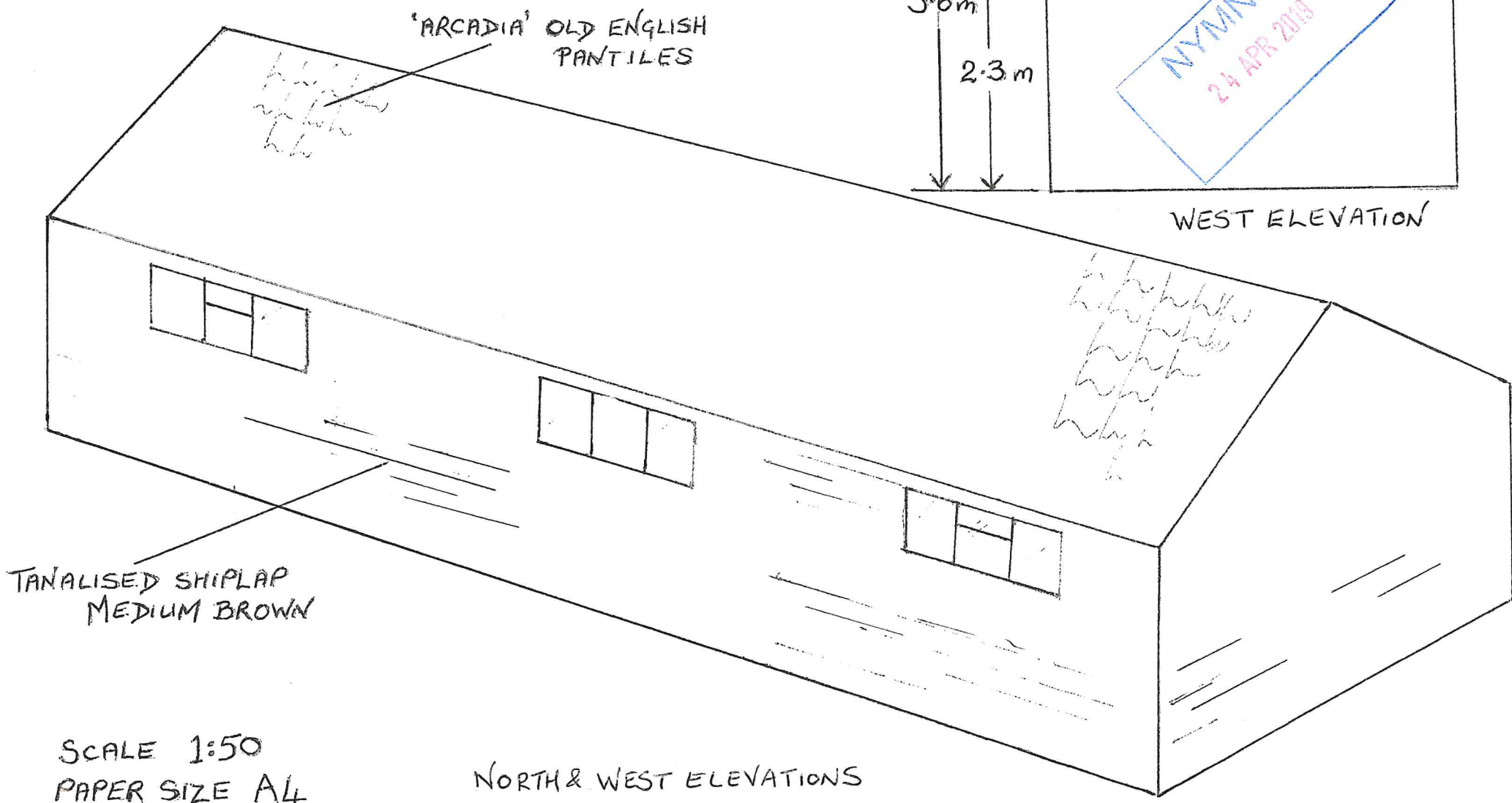

'ARCADIA' OLD ENGLISH
PANTILES

3.6m

2.3m

NYMNP
24 APR 2019

WEST ELEVATION

TANALISED SHIPLAP
MEDIUM BROWN

SCALE 1:50
PAPER SIZE A4

NORTH & WEST ELEVATIONS

PROPOSED SHED AT PEAR TREES HOUSE

NYMNP
24 APR 2019

'ARCADIA' OLD ENGLISH
PANTILES

3.6m

2.3m

EAST ELEVATION

TANALISED SHIPLAP
MEDIUM BROWN

SCALE 1:50
PAPER SIZE A4

SOUTH & EAST ELEVATIONS

