

NYMNP

14/05/2019

From: Rachael Oldroyd
Sent: 14 May 2019 11:30
To: Planning
Subject: RE: NYMNP NYM/2018/0611/FL (Boggle Hole Youth Hostel, Mill Bank, Mill Beck, Fylingthorpe) Comments

Hi Christopher,

Apologies the ground line wasn't drawn correctly on the west elevation. The ground line is taken through the tarmac apron and concrete ramp to the track rather than the highway.

Hope that clarifies, please let me know if you need any more information.

Kind regards,

Rachael Oldroyd

**Just H
Architects**
107 Timber Wharf,
Worsley Street
Castlefield,
Manchester
M15 4NX

26 Lewis Silkin Way
Southampton
Hampshire
SO16 8FP

Chalet Acacia
1838 Route de la Villaz
Les Onchets
74430 St. Jean d'Aulps
France

NYMNPA

14/05/2019

Twitter: [@justharchitects](#)

Website: www.just-h-architects.co.uk



This E-Mail is sent in confidence for the addressee only. Unauthorised recipients must preserve this confidentiality and should notify the sender immediately by telephone on 0161 237 5500 and must delete the original E-Mail without taking a copy. If you are not the addressee you must not copy, distribute, disclose or use any of the information in any way. This E-Mail is not intended nor should it be taken to create any legal relations, contractual or otherwise. We have taken all reasonable precautions to ensure that no viruses are transmitted from Just-H-Architects to any third party Just-H-Architects accepts no responsibility for any loss or damage resulting directly or indirectly from the use of this E-Mail or the contents.

From: Planning [mailto:planning@northyorkmoors.org.uk]

Sent: 13 May 2019 16:53

To: Rachael Oldroyd

Subject: RE: NYMNPA NYM/2018/0611/FL (Boggle Hole Youth Hostel, Mill Bank, Mill Beck, Fylingthorpe) Comments

Importance: High

Hi Rachael

I'm still a little confused with the plans, in particular the elevations/sectional drawings. The road level appears to be portrayed as being flat, together with the existing ramp, and the area between the highway and the proposed store is shown as being wholly covered by the existing ramp when this is to be retained as grass/verge and a tarmac apron added on part of the ramp. I don't even know which way the ramp is supposed to be going on the North Elevation when compared to photographs taken on site.

Would you be able to have a look over these and just confirm whether these are correct?

Many thanks

Christopher Knowles
Development Management Technician and Compliance Officer

Tel: 01439 772700

Email: planning@northyorkmoors.org.uk

Website: www.northyorkmoors.org.uk

Do not scale off this drawing. All dimensions to be checked on site prior to manufacture and construction. This drawing is the property of Just-H Architects and should not be reproduced without permission. All discrepancies to be brought to the attention of the architect immediately. This drawing is to be read in conjunction with the specification / bill of quantities and related drawings.

REVISION			
-	FIRST ISSUE	000000	XX
A	Updated with planners comments	14.05.19	AM

AMENDED

NYMNP
14/05/2019

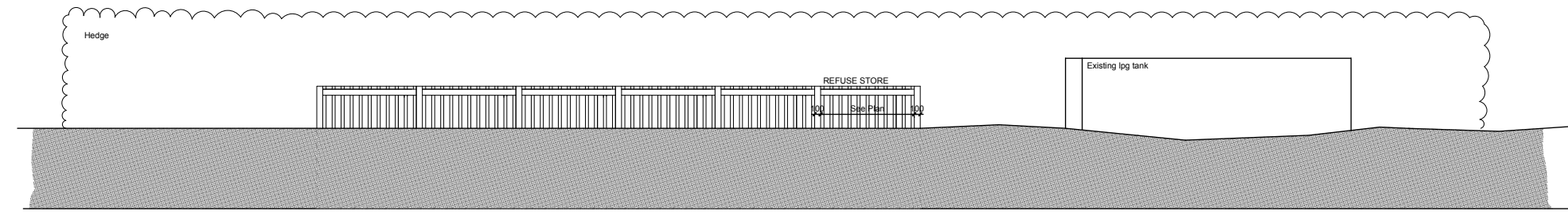

East Elevation

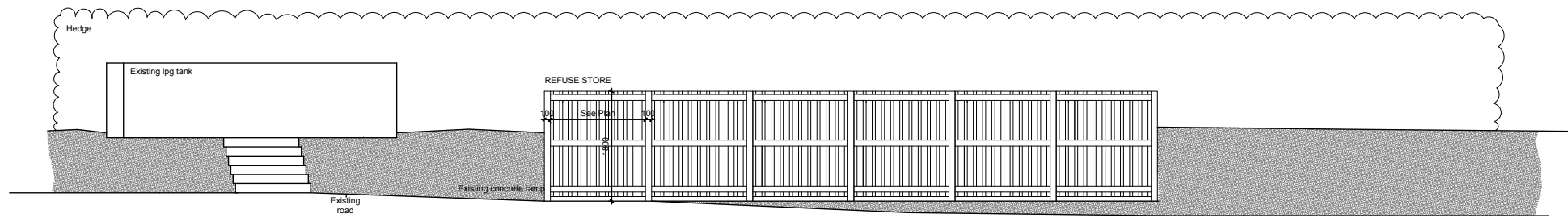

West Elevation

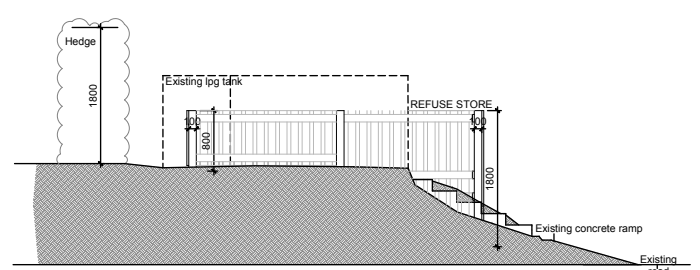

North Elevation

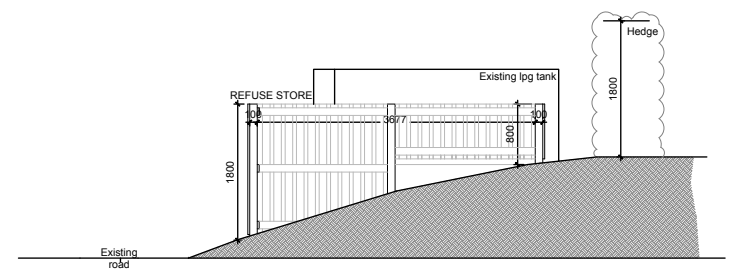

South Elevation

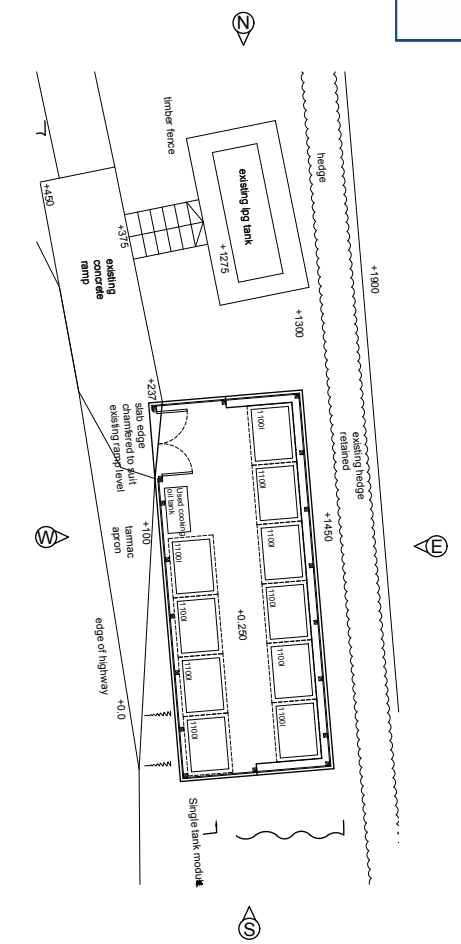

YHA (ENGLAND & WALES) LTD	client
YHA BOGGLE HOLE, MILL BECK FLYINGTHORPE, NORTH YORKSHIRE	project
PROPOSED ELEVATION	title
YHA46	job No.
AV1.02	dwg No.
1:100 @ A3	scale
AM	drawn



NYMNPA

14/05/2019

From: Rachael Oldroyd
Sent: 13 May 2019 09:13
To: Christopher Knowles
Subject: RE: NYMNPA NYM/2018/0611/FL (Boggle Hole Youth Hostel, Mill Bank, Mill Beck, Fylingthorpe) Comments

Hi Christopher,

We are still waiting for information to come through in regard to the highways boundary, however we need to push on with the application so attached are the revised drawings which will hopefully sit within the correct footprint to satisfy the Highways Authority.

I have checked with the regulations and the refuse store sits over 3m away from the LPG tank as per the dimension on the drawing, confirming to the relevant regulations.

We trust that the attached information covers all of the recent queries, however if you require any further clarification please let me know.

Kind regards,

Rachael Oldroyd



**Just H
Architects**
107 Timber Wharf,
Worsley Street
Castlefield,
Manchester
M15 4NX

Do not scale off this drawing. All dimensions to be checked on site prior to manufacture and construction. This drawing is the property of Just-H Architects and should not be reproduced without permission. All discrepancies to be brought to the attention of the architect immediately. This drawing is to be read in conjunction with the specification / bill of quantities and related drawings.

REVISION

FIRST ISSUE

00.0000 XX

AMENDED

NYMNP
14/05/2019

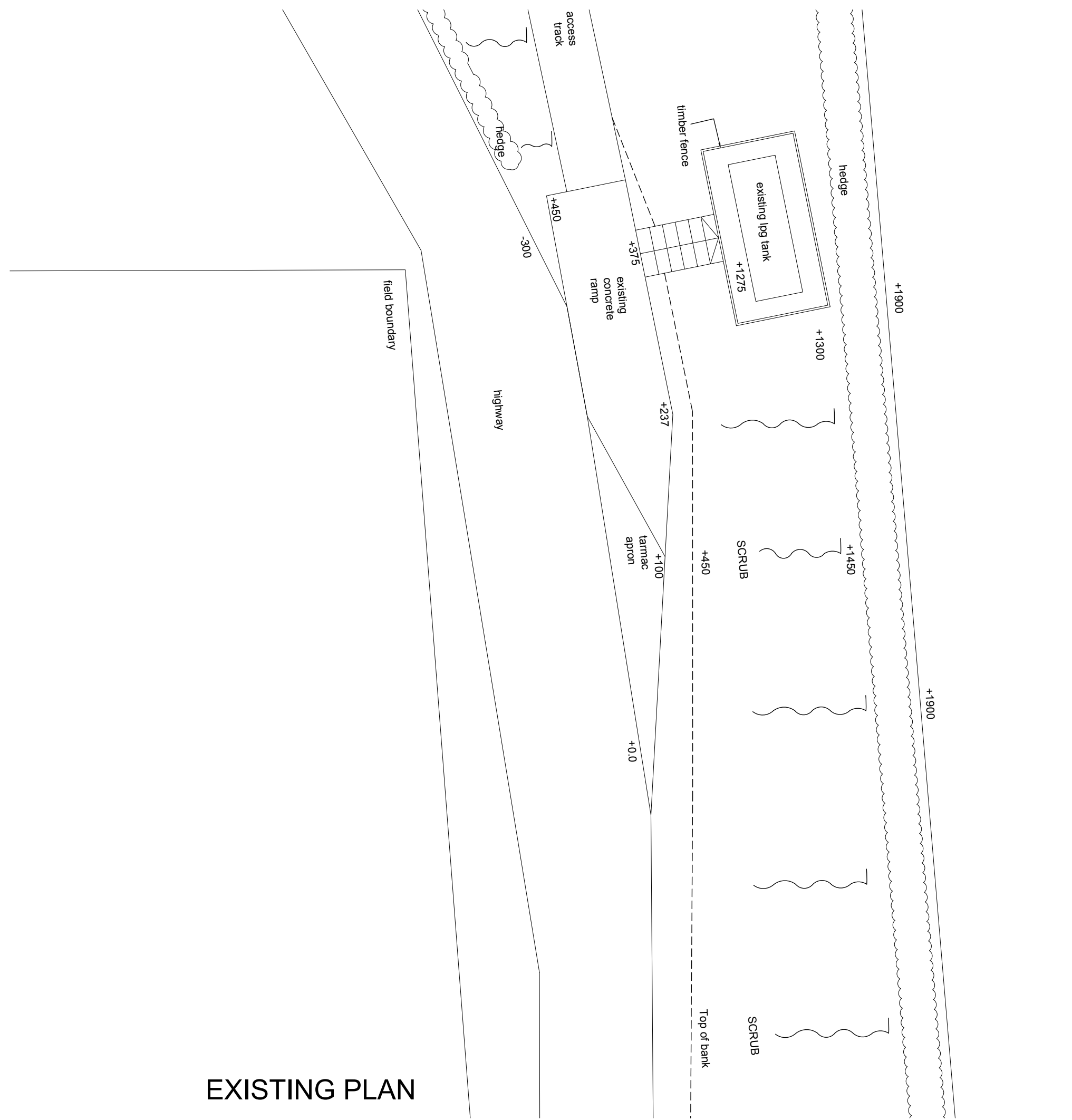

EXISTING PLAN

YHA (ENGLAND & WALES) LTD	client
YHA BOGGLE HOLE, MILL BECK FLYINGTHORPE, NORTH YORKSHIRE	project
EXISTING PLAN	title
YHA46	job No.
AS1.01	dwg No.
1:100 @ A3	scale
AM	drawn



Do not scale off this drawing. All dimensions to be checked on site prior to manufacture and construction. This drawing is the property of Just-H Architects and should not be reproduced without permission. All discrepancies to be brought to the attention of the architect immediately. This drawing is to be read in conjunction with the specification / bill of quantities and related drawings.

REVISION

FIRST ISSUE

00.0000 XX

AMENDED

NYMNP
14/05/2019

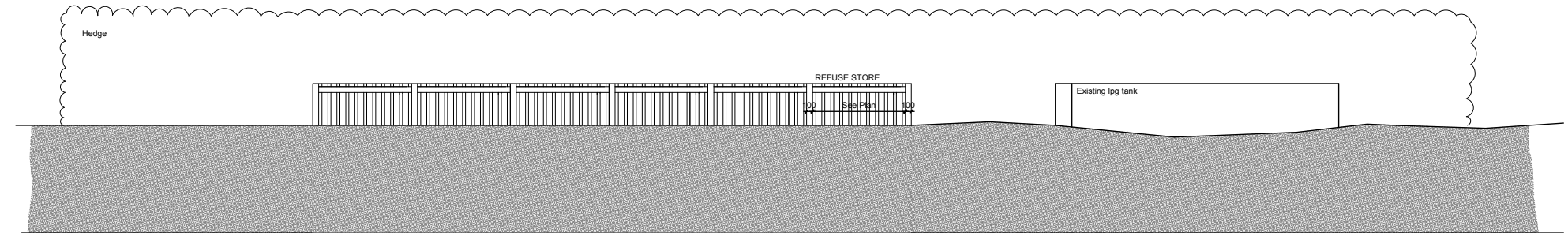

East Elevation

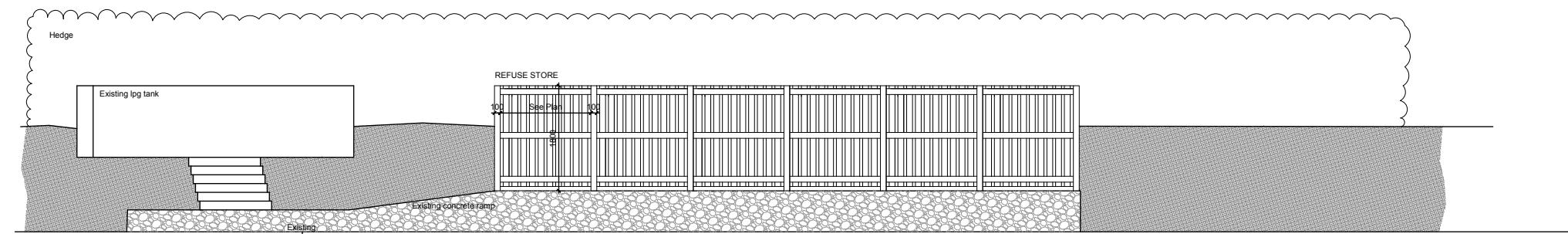

West Elevation

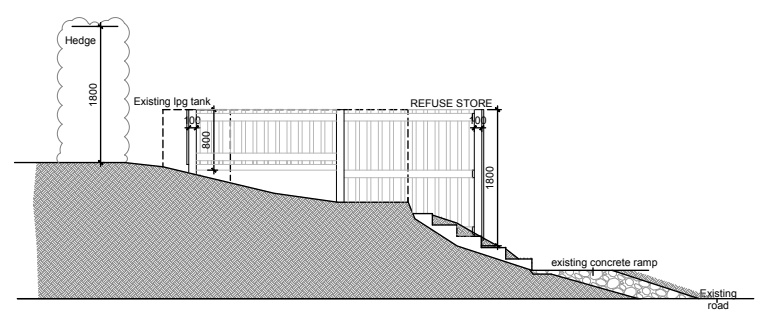

North Elevation

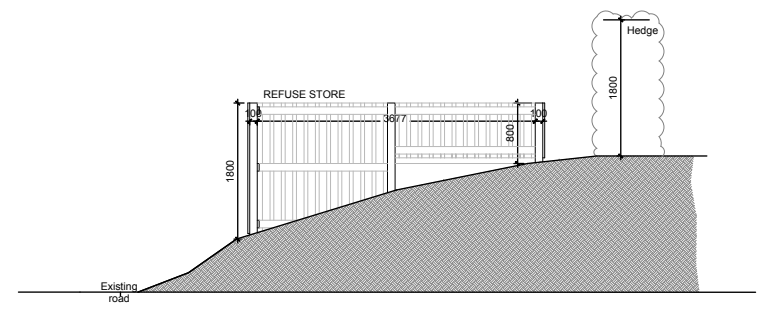

South Elevation

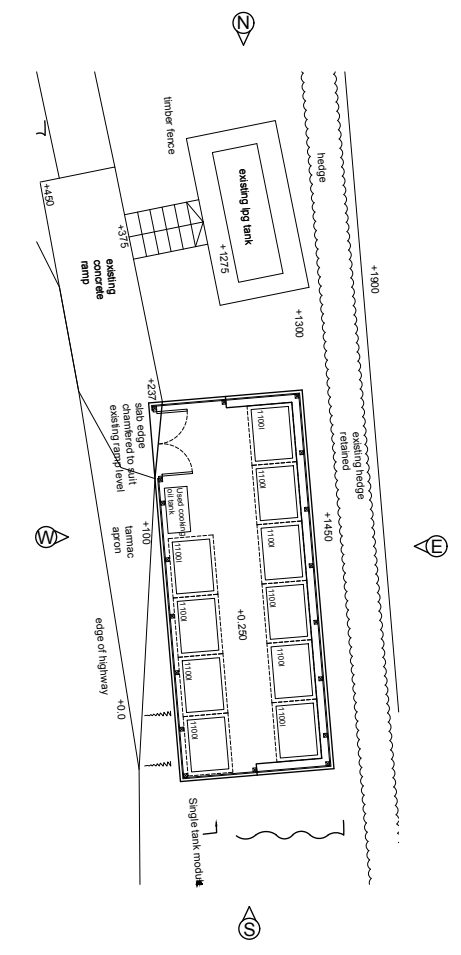

YHA (ENGLAND & WALES) LTD	client
YHA BOGGLE HOLE, MILL BECK FLYINGTHORPE, NORTH YORKSHIRE	project
PROPOSED ELEVATION	title
YHA46	job No.
AV1.02	dwg No.
1:100 @ A3	scale
AM	drawn



AMENDED

NYMNP
14/05/2019

Do not scale off this drawing. All dimensions to be checked on site prior to manufacture and construction. This drawing is the property of Just+H Architects and should not be reproduced without permission. All discrepancies to be brought to the attention of the architect immediately. This drawing is to be read in conjunction with the specification / bill of quantities and related drawings.

REVISION			
-	FIRST ISSUE	29.11.16	RCO
A	Notes amended	13.06.17	AAS
B	Position amended to suit terrain, layout amended.	28.11.18	CT
C	Position amended due to access issues and footprint altered to suit	16.01.19	RCO
D	Fencing amended to concrete post and panel	17.01.19	RCO
E	Soakaway details and additional levels added	13.05.19	RCO

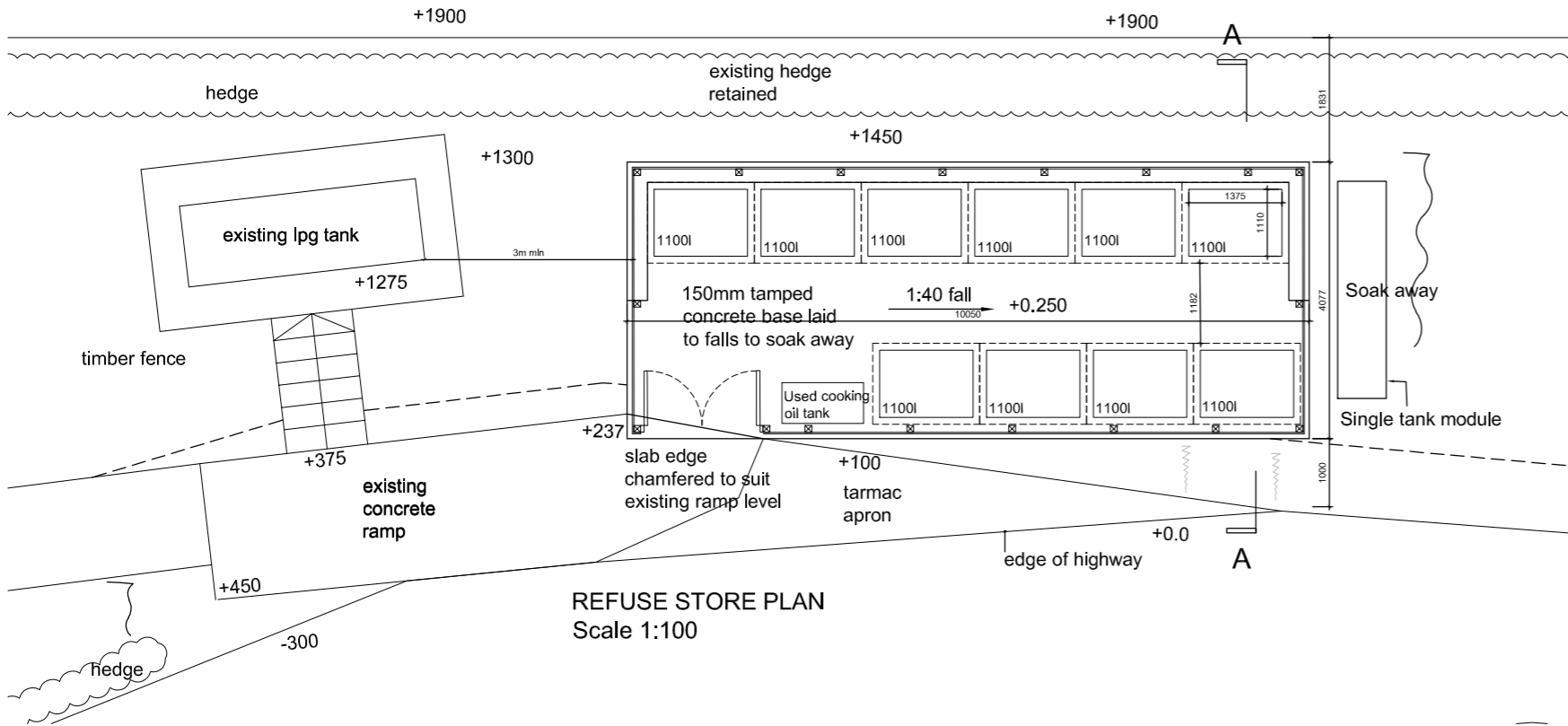

REFUSE STORE PLAN
Scale 1:100

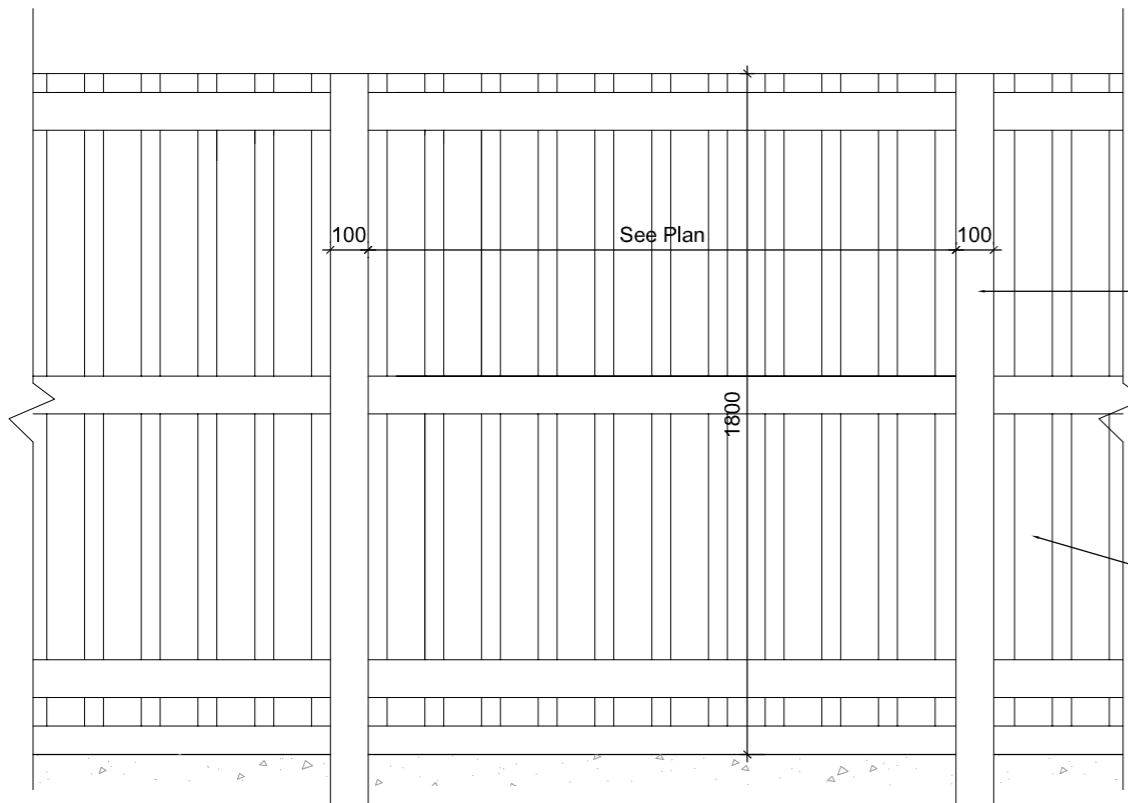

REFUSE STORE FENCE DETAIL
SCALE 1:20

100 x 100 pre-cast concrete posts
cast into concrete base

pre-treated timber fencing panels to suit
post centres

All timber to be pressure impregnated
against rot and given two coats
proprietary stain



Key Plan
Not to scale

YHA (ENGLAND & WALES) LTD	client
YHA BOGGLE HOLE, MILL BECK FYLINGTHORPE, WHITBY	project
PROPOSED MAIN REFUSE STORE FENCE & SETTING OUT	title
YHA46	job No.
CW-AD1.04/E	dwg No.
1:20@A3	scale
RCO	drawn



7 Jordan Street
Manchester
M15 4PY

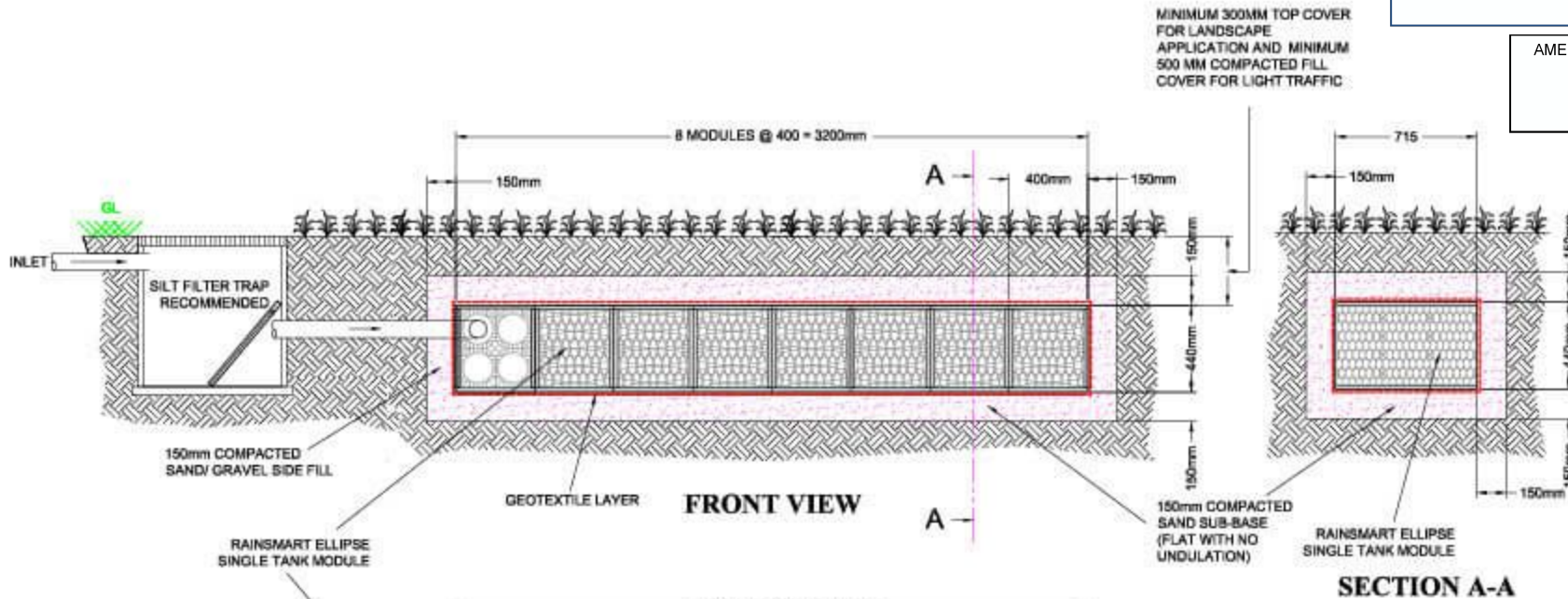

MINIMUM 300MM TOP COVER FOR LANDSCAPE APPLICATION AND MINIMUM 500 MM COMPACTED FILL COVER FOR LIGHT TRAFFIC

SECTION A-A

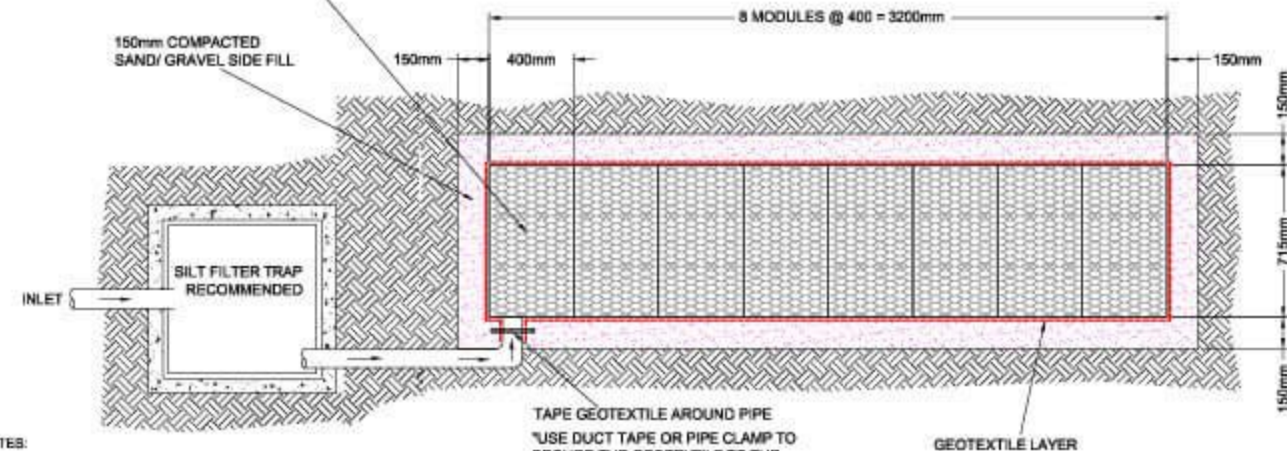

TOP VIEW

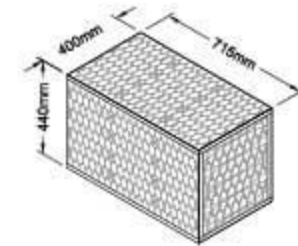

RAINSMART ELLIPSE SINGLE TANK MODULE

NOTES:

CONCEPT DRAWING ONLY

1. ALL STORAGE TANK DRAINAGE WORKS SHALL BE CARRIED OUT IN ACCORDANCE WITH THE SPECIFICATIONS, METHOD STATEMENTS AND RECOMMENDATIONS OF RAINSMART SOLUTIONS.
2. ALL LEVELS AND DIMENSIONS SHALL BE VERIFIED ON SITE PRIOR TO THE COMMENCEMENT OF ANY WORKS. ANY DISCREPANCIES SHALL IMMEDIATELY BE BROUGHT TO THE ATTENTION OF THE ENGINEER.
3. WE RECOMMEND THE USE OF A SILT FILTER TRAP ON ALL SOAKAWAYS.
4. REFER TO THE SEQUENCE OF WORK DOCUMENT FOR DETAILED INSTALLATION METHODOLOGY.

TAPE GEOTEXTILE AROUND PIPE
 "USE DUCT TAPE OR PIPE CLAMP TO SECURE THE GEOTEXTILE TO THE INLET PIPE, TO PREVENT ANY INGRESS OF BACKFILL MATERIALS"

NO.	DATE	REVISION	BY
01	19-AUG-09	ORIGINAL	

TITLE	
1 CUBIC METRE SOAKAWAY SHALLOW DIG OPTION-1 ELLIPSE SINGLE TANK MODULE 90003F	
DRAWN BY	LOGAN
CHECKED BY	
DRAWING NO :	RS-EL-UK-002
SHEET	1 OF 1
ALL DIMENSIONS ARE IN mm.	