

NYMNPA

16/05/2019

**From:** Rachael Oldroyd  
**Sent:** 16 May 2019 13:13  
**To:** Planning  
**Subject:** RE: NYMNPA NYM/2018/0611/FL (Boggle Hole Youth Hostel, Mill Bank, Mill Beck, Fylingthorpe)

Hi Christopher,

Further to your letter yesterday please find attached updated drawings with additional details as requested.

The notation to the soakaway had been corrected and the position of the gully connecting the soakaway has been added. The group of modules is sized as per the manufacturer's recommendations to suit the size of the new slab. The position of the soakaway below ground has also been included on the south elevation drawing.

The height measurement on the slab was incorrectly shown in meters instead of mm and this has been corrected. All heights are in relation to the datum point of '0' shown in the roadway and are in relation to the top of the slab.

The falls to the slab and ramp width have been added to the west and north elevations respectively.

Kind regards,

**Rachael Oldroyd**



The Studio  
11 Fryern Close  
Chandlers Fors  
Hampshire  
**SO53 2LF**

Twitter: [@justharchitects](https://twitter.com/justharchitects)

Website: [www.just-h-architects.co.uk](http://www.just-h-architects.co.uk)



NYMNPA

16/05/2019

Do not scale off this drawing. All dimensions to be checked on site prior to manufacture and construction. This drawing is the property of Just+H Architects and should not be reproduced without permission. All discrepancies to be brought to the attention of the architect immediately. This drawing is to be read in conjunction with the specification / bill of quantities and related drawings.

REVISION			
-	FIRST ISSUE	00.0000	XX
A	Updated with planners comments	14.05.19	AM
B	Section through soakaway added, west and north elevations amended to show falls	16.05.19	RCO

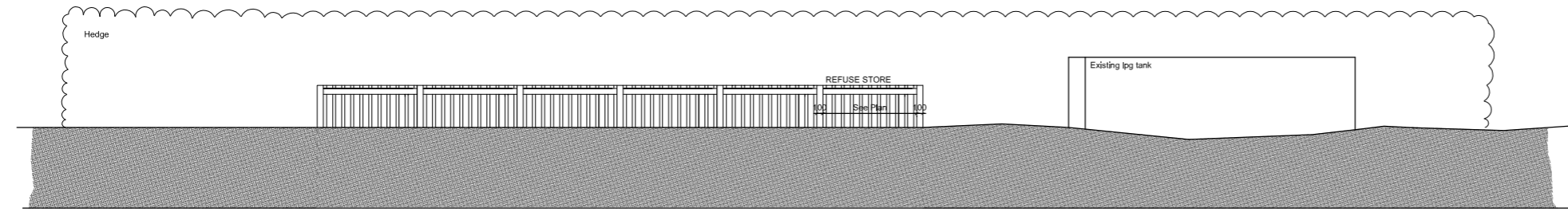

East Elevation

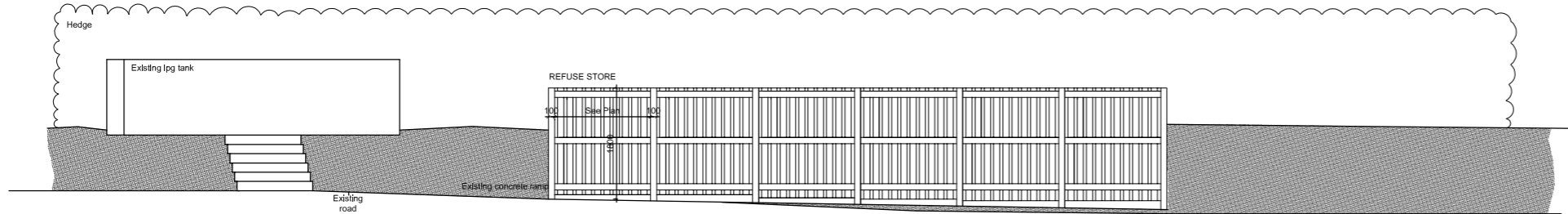

West Elevation

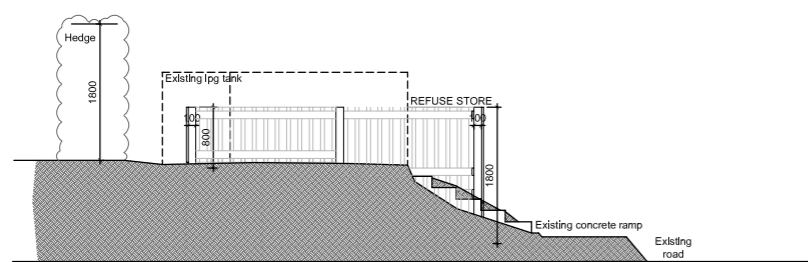

North Elevation

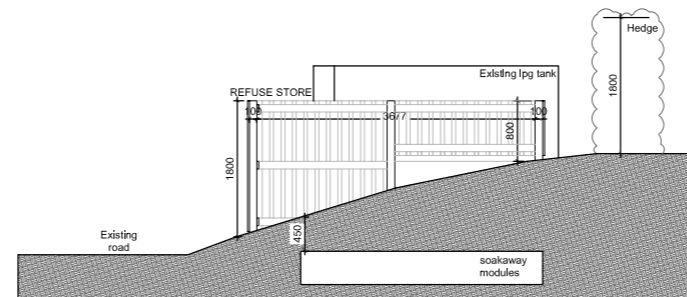

South Elevation

**AMENDED**

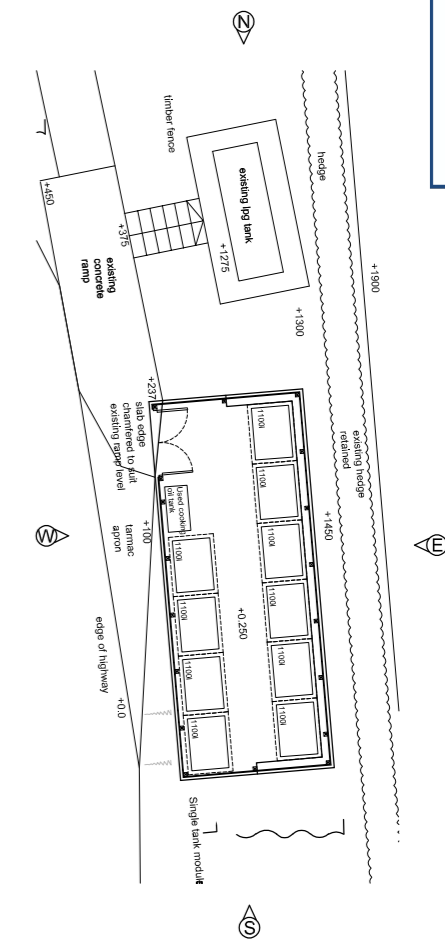

**NYMNP**  
**16/05/2019**

YHA (ENGLAND & WALES) LTD	client
YHA BOGGLE HOLE, MILL BECK FLYINGTHORPE, NORTH YORKSHIRE	project
<b>PROPOSED ELEVATION</b>	title
YHA46	job No.
AV1.02 - Rev B	dwg No.
1:100 @ A3	scale
AM	drawn



Do not scale off this drawing. All dimensions to be checked on site prior to manufacture and construction. This drawing is the property of Just+H Architects and should not be reproduced without permission. All discrepancies to be brought to the attention of the architect immediately. This drawing is to be read in conjunction with the specification / bill of quantities and related drawings.

REVISION			
-	FIRST ISSUE	29.11.16	RCO
A	Notes amended	13.06.17	AMS
B	Position amended to suit terrain, layout amended.	28.11.18	CT
C	Position amended due to access issues and footprint altered to suit	16.01.19	RCO
D	Fencing amended to concrete post and panel	17.01.19	RCO
E	Soakaway details and additional levels added	13.05.19	RCO
F	Additional levels added and further detail of soakaway included	16.05.19	RCO

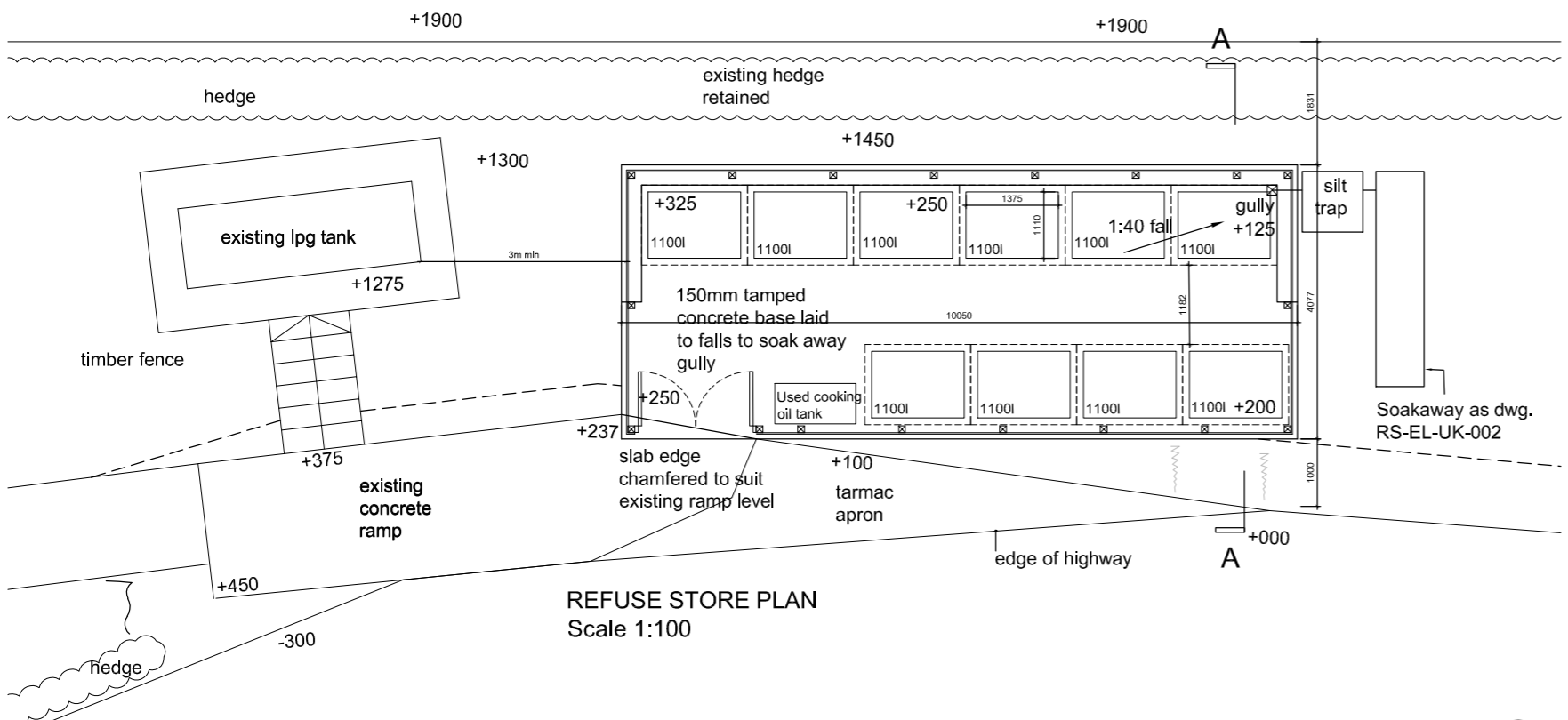
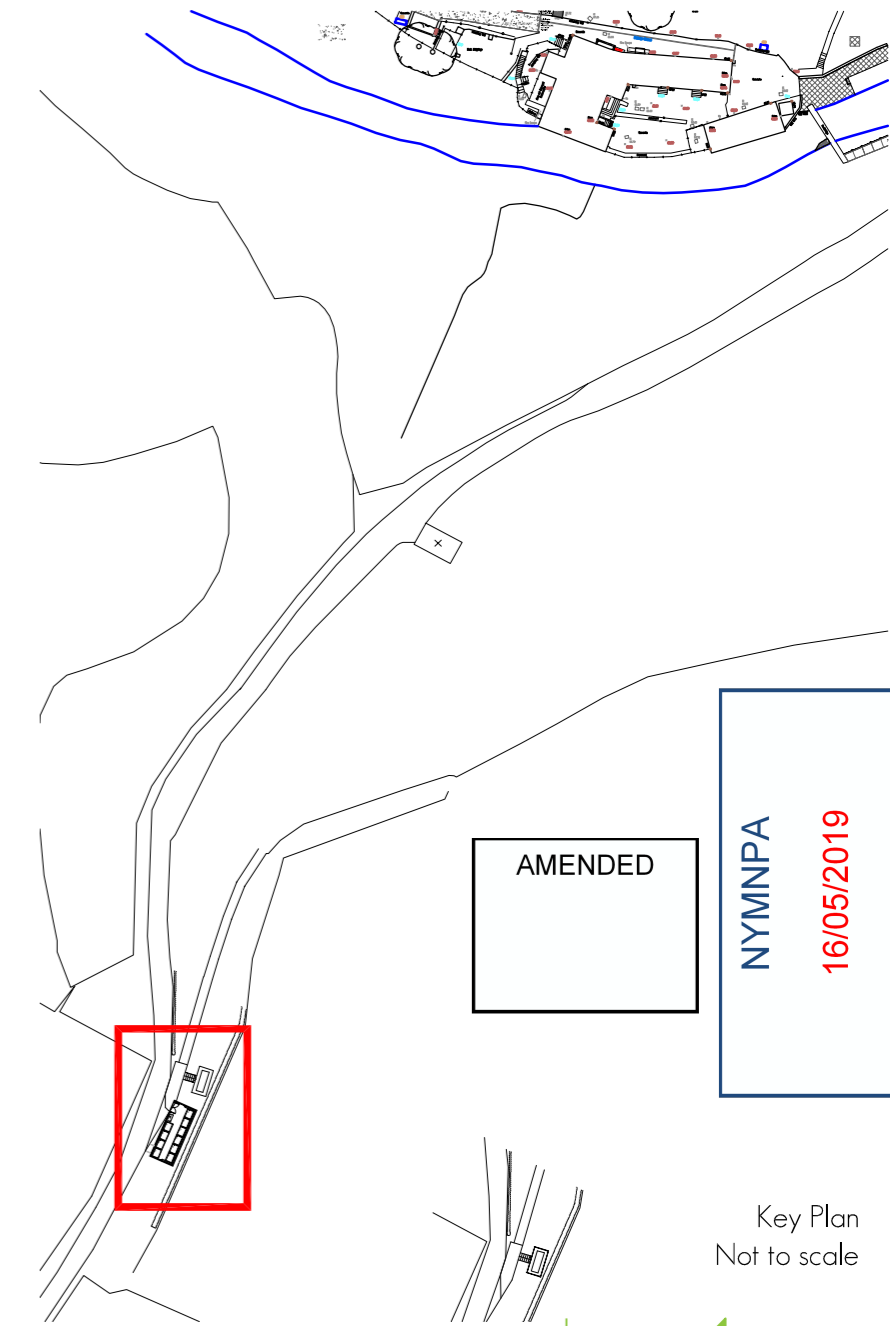

REFUSE STORE PLAN  
Scale 1:100

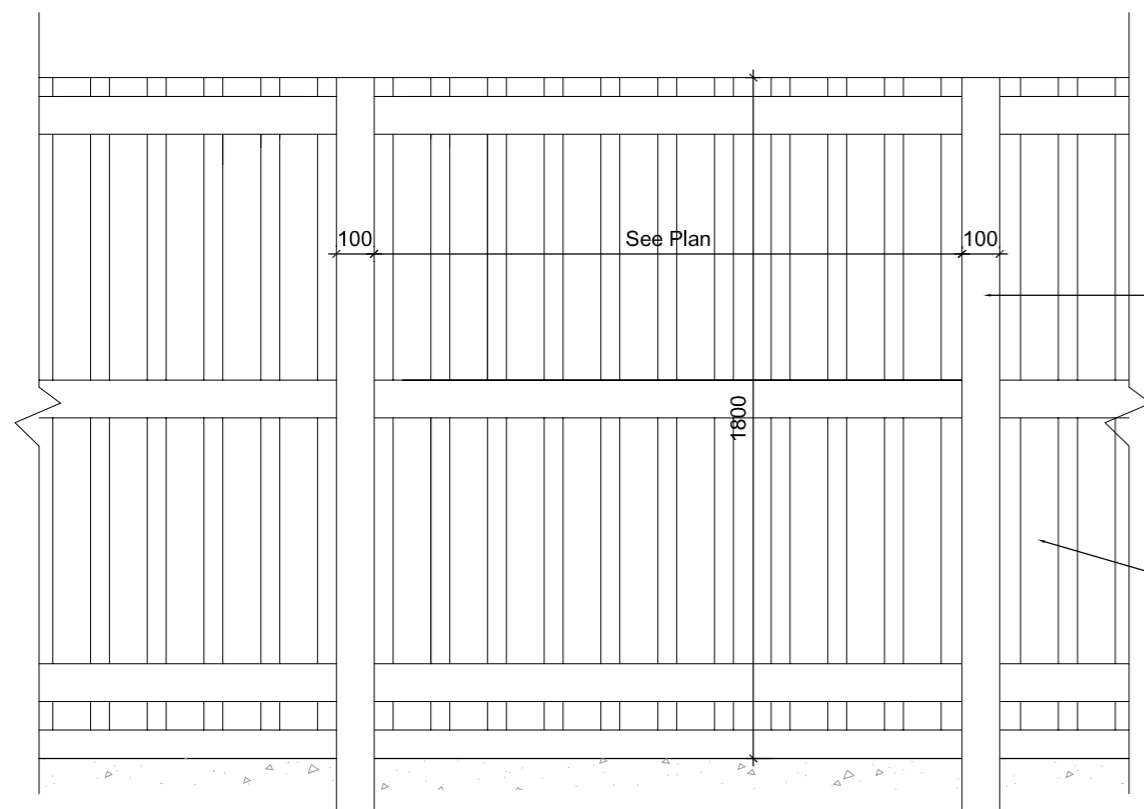

REFUSE STORE FENCE DETAIL  
SCALE 1:20

100 x 100 pre-cast concrete posts cast into concrete base

pre-treated timber fencing panels to suit post centres

All timber to be pressure impregnated against rot and given two coats proprietary stain

YHA (ENGLAND & WALES) LTD	client
YHA BOGGLE HOLE, MILL BECK FYLLINGTHORPE, WHITBY	project
PROPOSED MAIN REFUSE STORE FENCE & SETTING OUT	title
YHA46	job No.
CW-AD1.04/F	dwg No.
1:20@A3	scale
RCO	drawn



7 Jordan Street  
Manchester  
M15 4PY

Key Plan  
Not to scale