From: Aisha Teesdale
To: Brian Senior
Subject: Re: Entrance Window
Date: 06 June 2019 09:07:44
Attachments: 2019-06-06.jpg

From: Brian Senior
Sent: 05 June 2019
To: Aisha Teesdale
Subject: Re: Entrance Window

Hi Aisha,
Yes, Please go ahead with that. I attach the image required. It is only a screen shot so if resolution is poor please feel free to take it from the plan I'll send you in a moment. (The detail is identical.)
Kind regards,
Brian

AMENDED

On Thu, 6 Jun 2019 at 10:03, Aisha Teesdale <aisha.teesdale@northyorkmoors.org.uk> wrote:

Dear Mr Senior,
The drawing number on application NYM2019/0365/fdet is revision C, hence the confusion!
With your instruction I will copy the front elevation of Rev D over onto this file too – you had obviously already had the same thought!

With regard to NYM2019/0366/NMA/W Wendy has been off poorly the last couple of days, however she was meant to be looking at this yesterday. Hopefully she should be back in tomorrow but you will hear about this application shortly.

Kind Regards

Aisha Teesdale

From: Brian Senior [mailt
Sent: 05 June 2019 09:3
To: Aisha Teesdale
Subject: Re: Entrance Window

Hi Aisha,
I'm really sorry that I'm not quite the hot-shot Revit drawing looks like it does this already… the frame of the opener provides an off centre vertical…see detail attached.

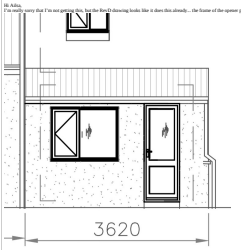

FRONT ELEV

NYMNPA

06/06/2019

Kind regards,
Brian

On Thu, 6 Jun 2019 at 09:29, Aisha Teesdale <aisha.teesdale@northyorkmoors.org.uk> wrote:

Dear Mr Senior,
Thanks for your sketch, it isn't so much the size of the window that is the issue, it just needs to be broken up with an off centre vertical division to break up the massing of the glazed element but maintain the horizontal emphasis.

I hope that makes sense. If you wish to re-use the existing dining room window or a new one of a similar size then this would also be acceptable.
I will require the drawing to be amended and resubmitted.

Kinds Regards

Aisha Teesdale

From: Brian Senior [mailto
Sent: 05 June 2019 15:21
To: Aisha Teesdale
Subject: Entrance Window

Hi Aisha,
Please see sketch above. Yes, I know, I'm phenomenally talented.
Is this what you mean? Keeping the window the same sort of size as the existing "dining" room window?
Cheers.
Brian

PRINCESS ROYAL TRAINING AWARD 2018

CONFIDENTIALITY: The contents of this message are the views of the author, not necessarily the views of the North York Moors National Park Authority. This is a private message intended for the named addressee(s) only. Its contents may be confidential.
If you have received this message in error please reply to say so and then delete the message. Any use, copying, disclosure or distribution by anyone other than the addressee is forbidden.
www.northyorkmoors.org.uk

This email has been scanned for email related threats and delivered safely by Mimecast.
For more information please visit http://www.mimecast.com

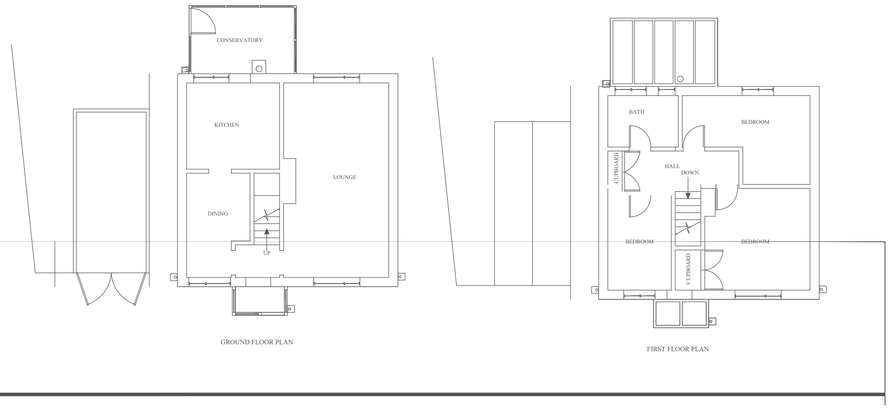

NYMNPA

06/06/2019

AMENDED

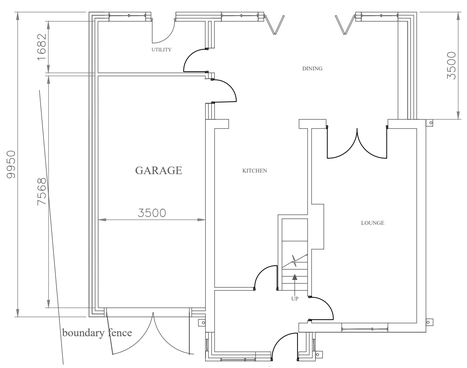

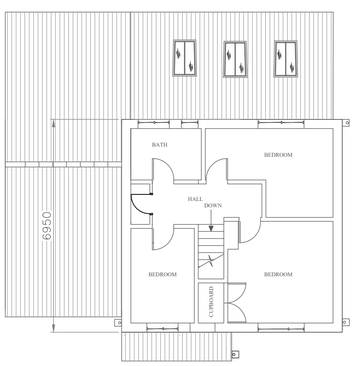

ALL dimensions MUST be checked on site prior to works commencing. Variations in squareness, depth of plaster etc., must be checked for Where new walls are shown as aligned with existing walls, this must be checked by the physical removal of brickwork and or plaster to establish the actual position of the wall being attached to.

THIS DRAWING IS FOR THE PURPOSE OF OBTAINING PLANNING OR BUILDING REGULATIONS

NOTES	DESCRIPTION
	WINDOW
	NAME AND ADDRESS

SCALE	DATE	DRAWING NUMBER	SHEET	REVISION
1:100			1	D