

BLOCK LAYOUT / SITE - 1/100

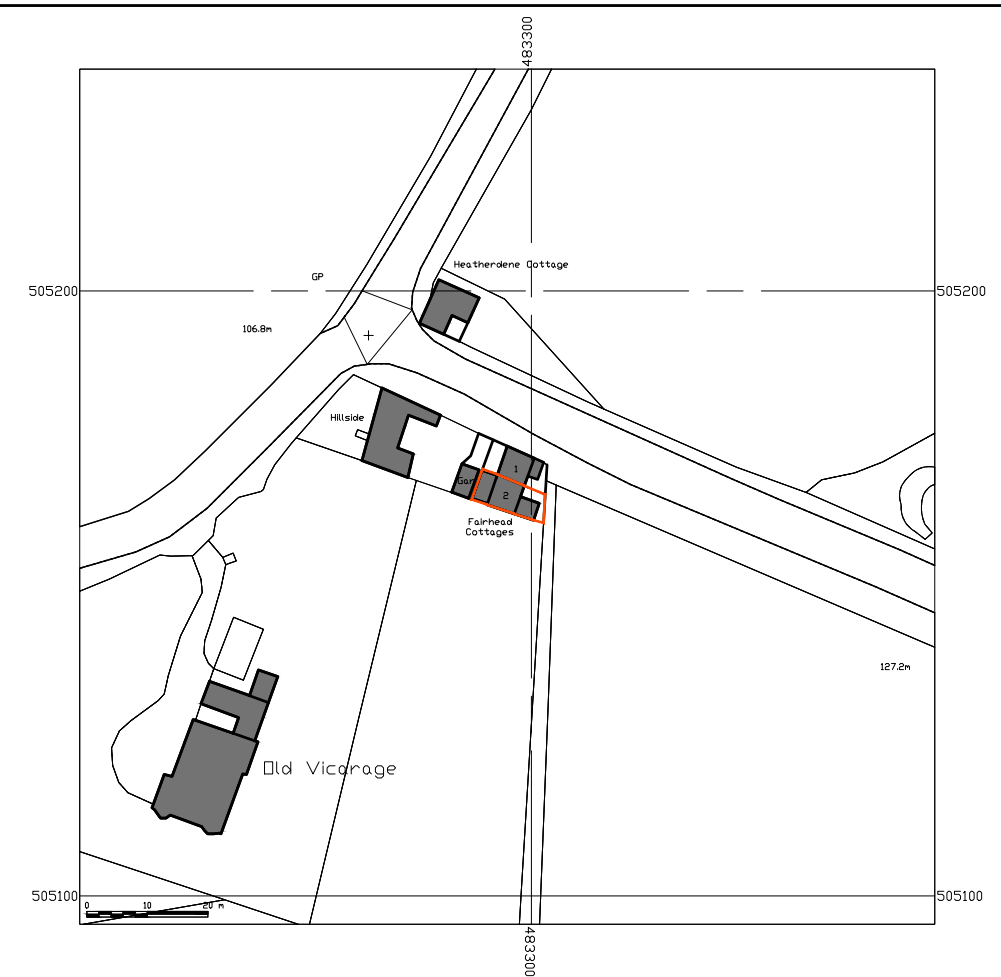

LOCATION PLAN - 1/1250

© Crown Copyright and database rights  
 2019 OS 100047474.

**NYMNPA**  
 03/06/2019

Revision	Description	Date
E	FPA Issue	23/05/19
D	Pre Application enquiry response	10/04/19
C	Updated following phone call	13/03/19
B	Updated following meeting	26/02/19
A	Prelim. Sketch	06/02/19



Project No:	2018-209	Drg No:	LP	Revision:	E
Project:	Proposed Refurbishment of 2 Fairhead Cottages, Grosmont, Whitby, YO225PN				

Client:	ROBERT SHERMAN		
Drawing:	LOCATION PLAN AND BLOCK PLAN		
Scale:	1:1250 / 100	Print Size:	A3
Drawn by:	SH		

### FIRST FLOOR

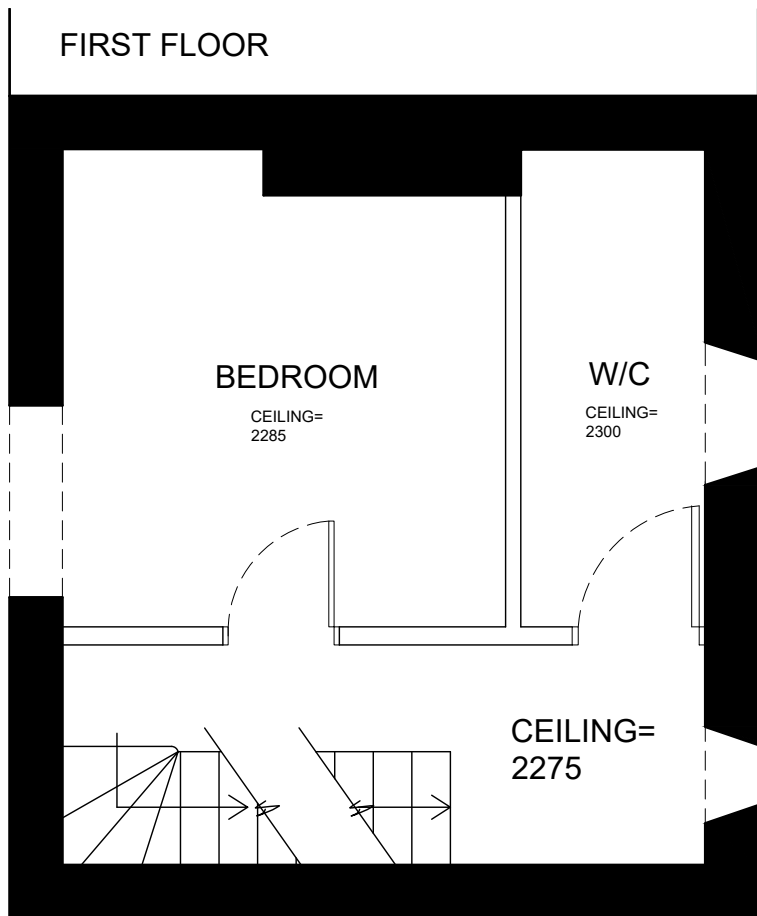

### ATTIC ROOM

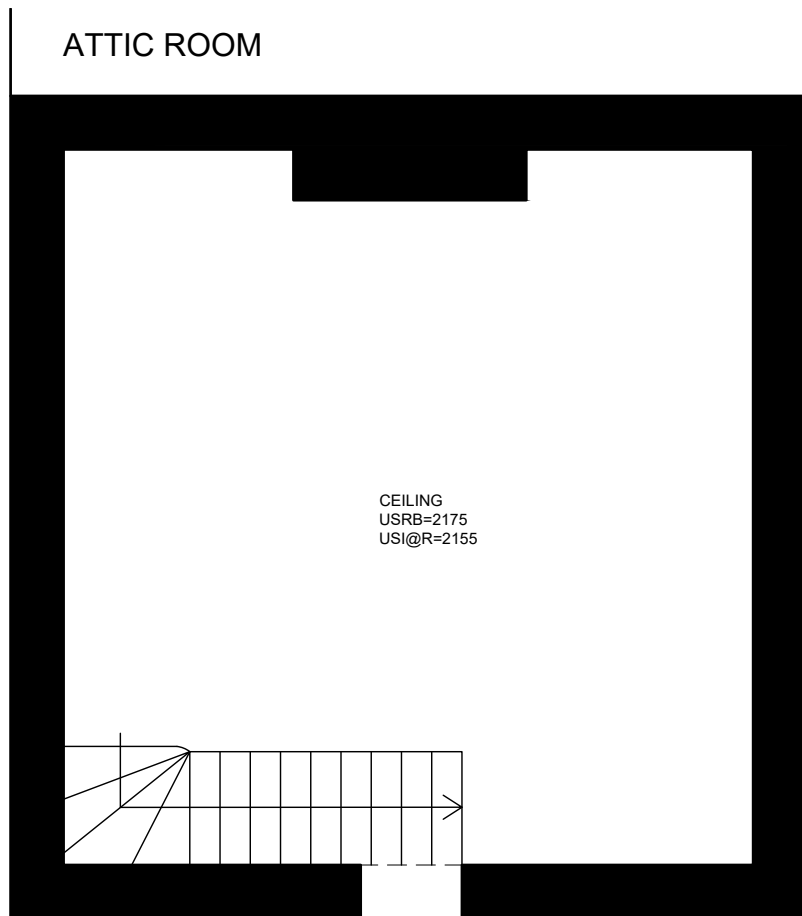

NYMNPA  
03/06/2019

### EXISTING LOWER GROUND

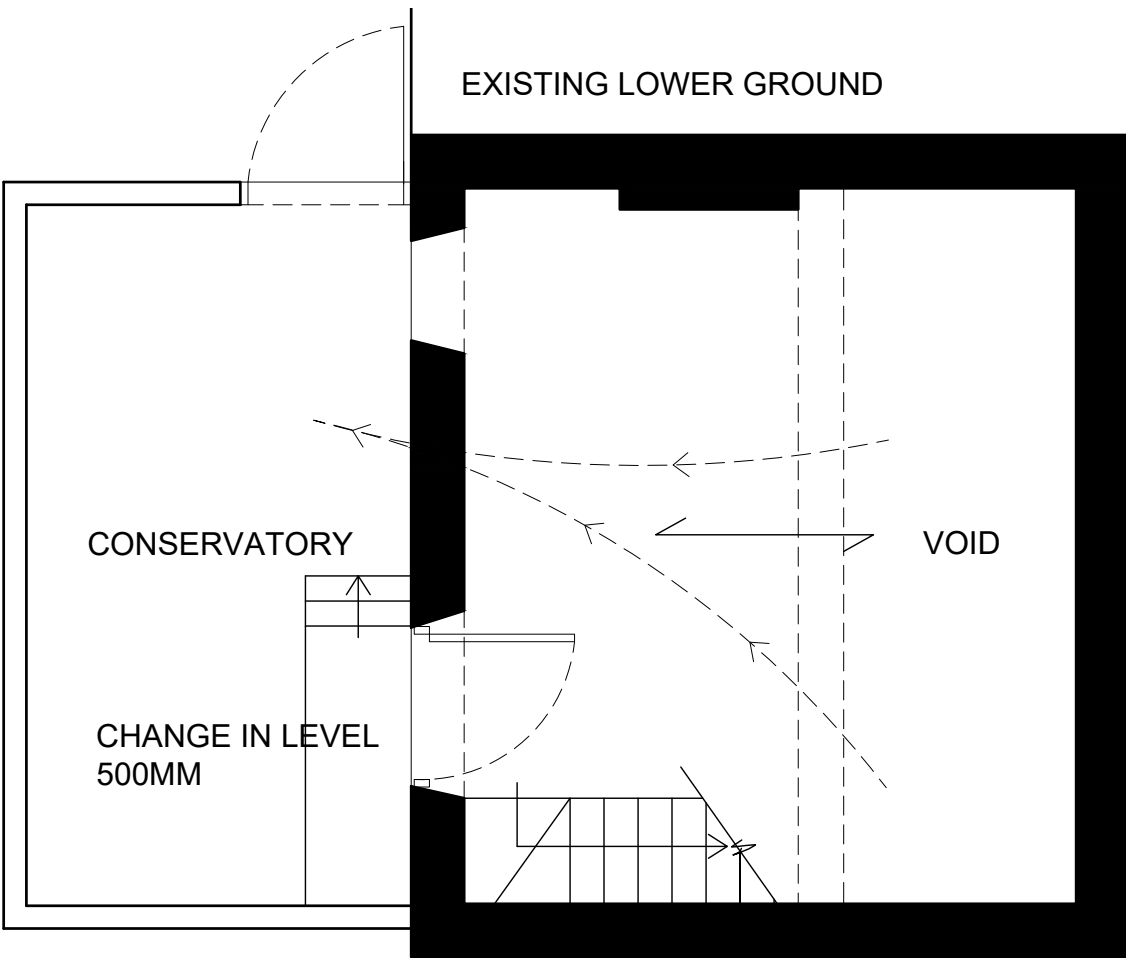

### GROUND FLOOR

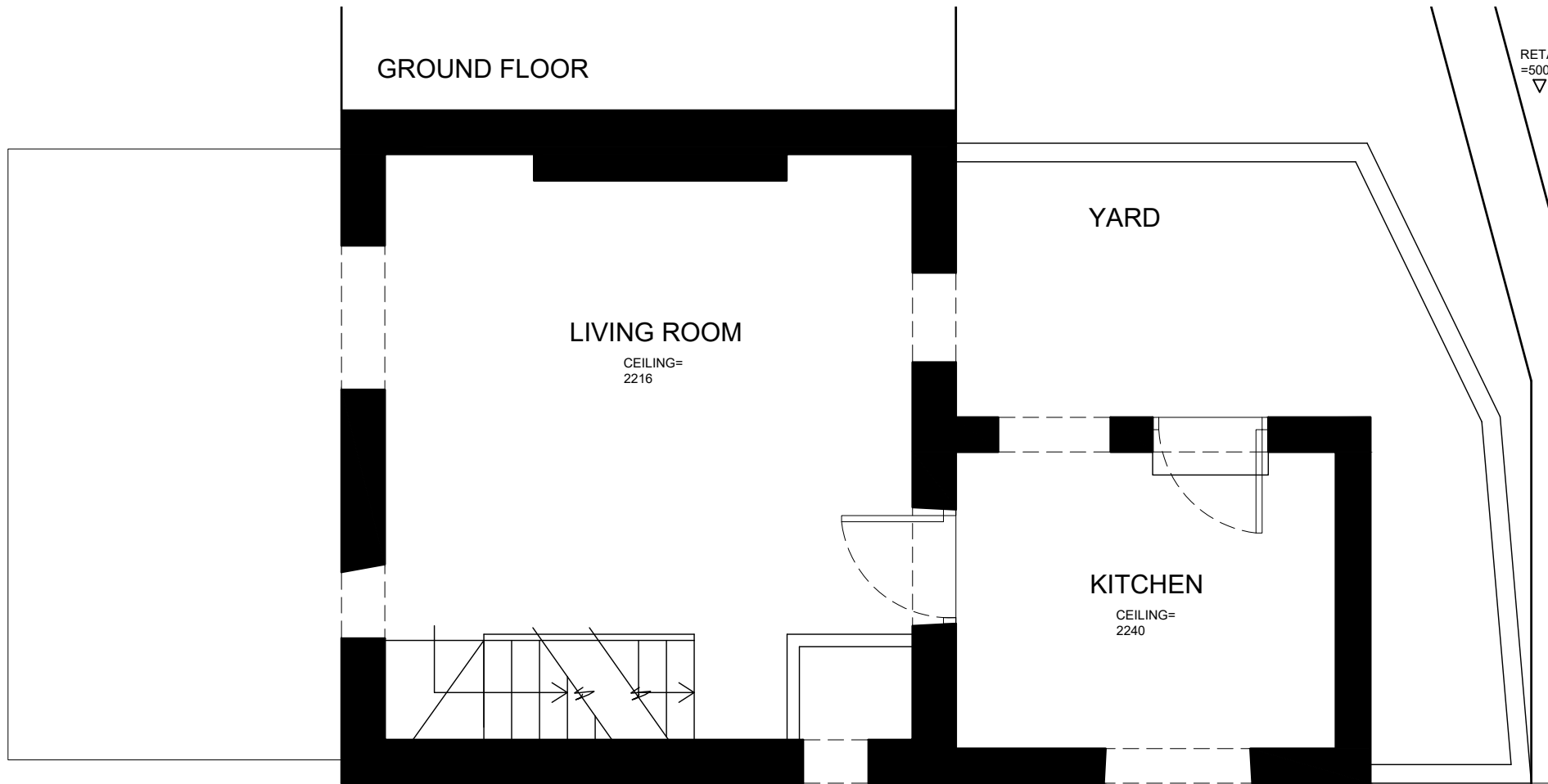

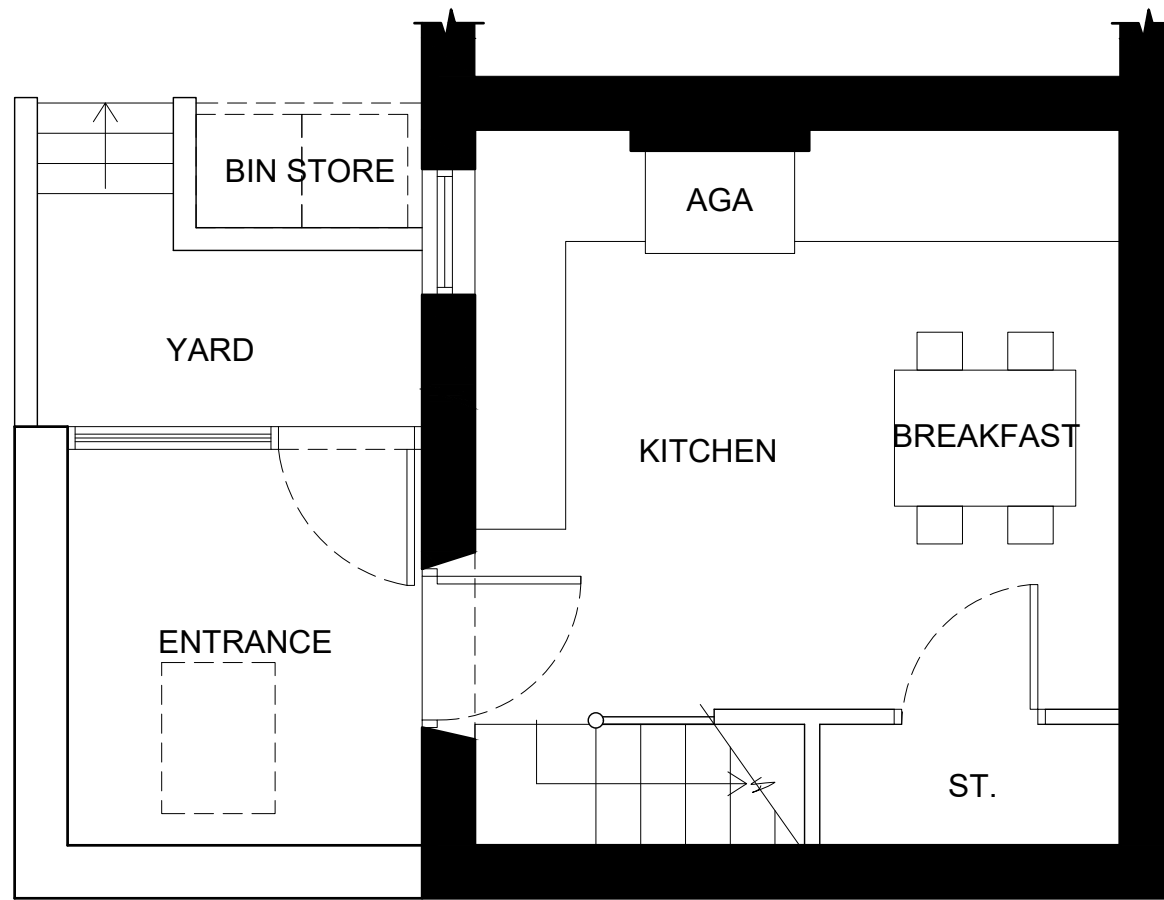

NYMNPA  
 03/06/2019

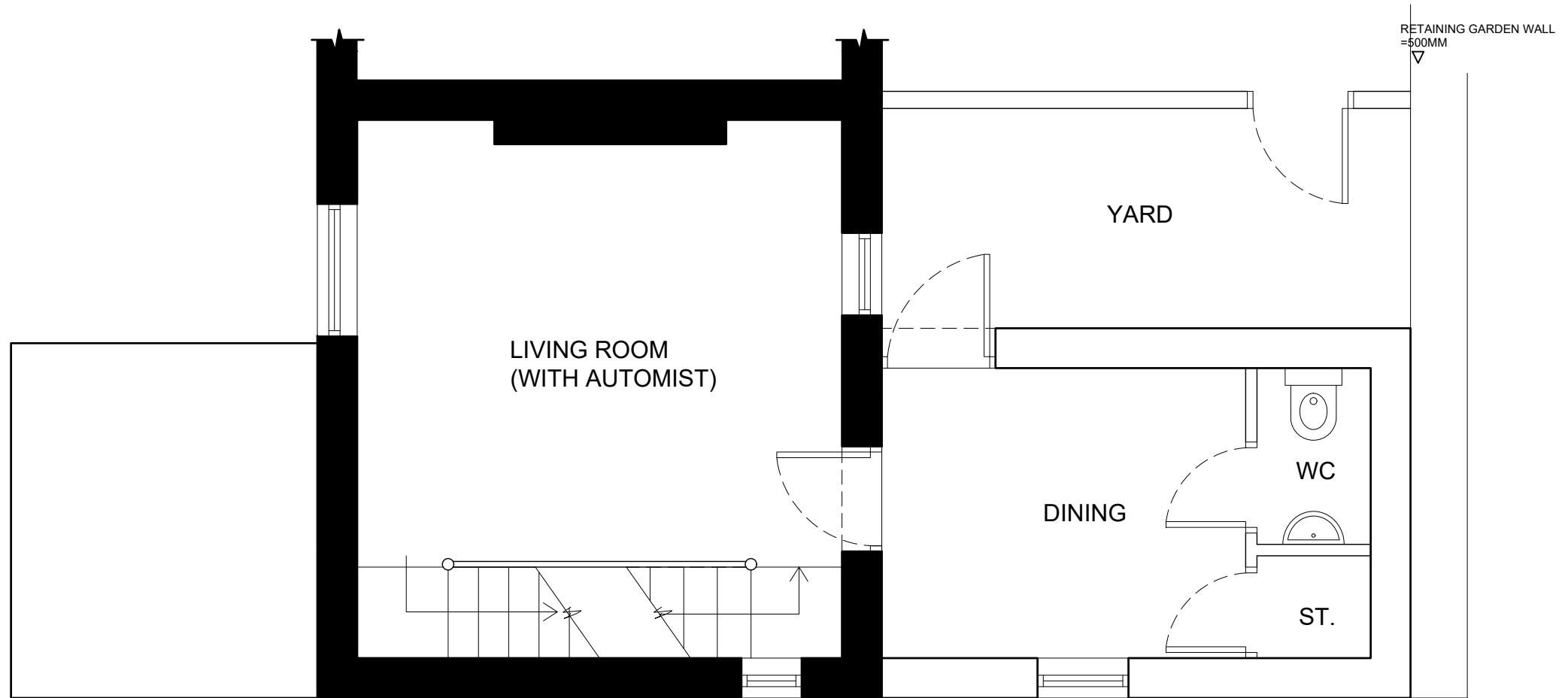

Revision	Description	Date
E	FPA Issue	23/05/19
D	Pre Application enquiry response	10/04/19
C	Updated following phone call	13/03/19
B	Updated following meeting	26/02/19
A	Prelim. Sketch	06/02/19



Project No: 2018-209 | Drg No: 003 | Revision: E  
 Project: Proposed Refurbishment of  
 2 Fairhead Cottages,  
 Grosmont,  
 Whitby, YO225PN

Client: ROBERT SHERMAN  
 Drawing: PROPOSED GROUND AND LOWER  
 GROUND PLANS  
 Scale: 1:50 | Print Size: A3 | Drawn by: SH

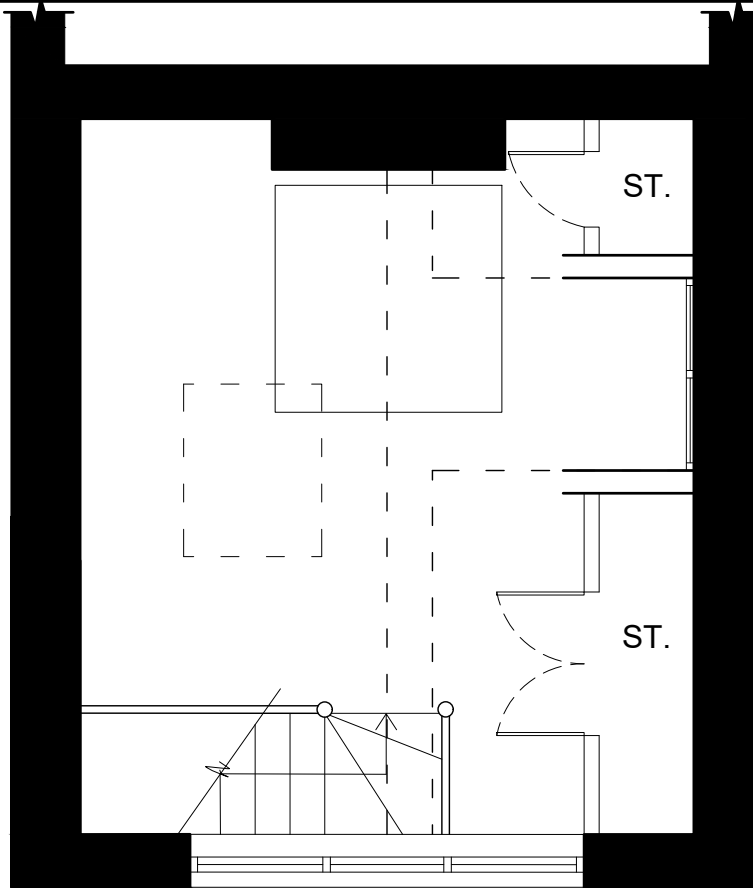

NYMNPA  
 03/06/2019

ATTIC ROOM

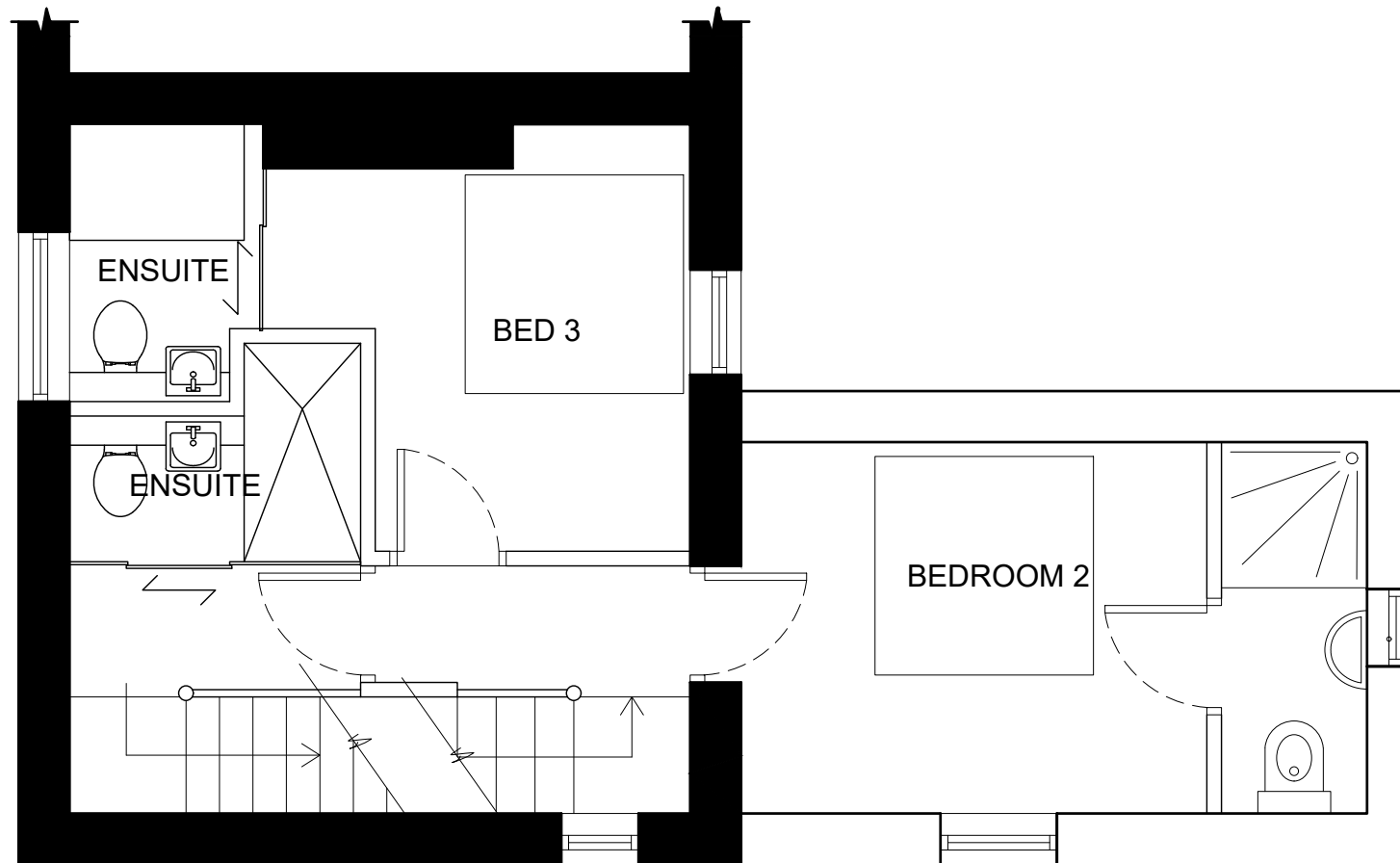

FIRST FLOOR

Revision	Description	Date
E	FPA Issue	23/05/19
D	Pre Application enquiry response	10/04/19
C	Updated following phone call	13/03/19
B	Updated following meeting	26/02/19
A	Prelim. Sketch	06/02/19



Project No: 2018-209 | Drg No: 004 | Revision: E

Project: Proposed Refurbishment of  
 2 Fairhead Cottages,  
 Grosmont,  
 Whitby, YO225PN

Client: ROBERT SHERMAN

Drawing: PROPOSED FIRST FLOOR & ATTIC ROOM

Scale: 1:50 | Print Size: A3 | Drawn by: SH

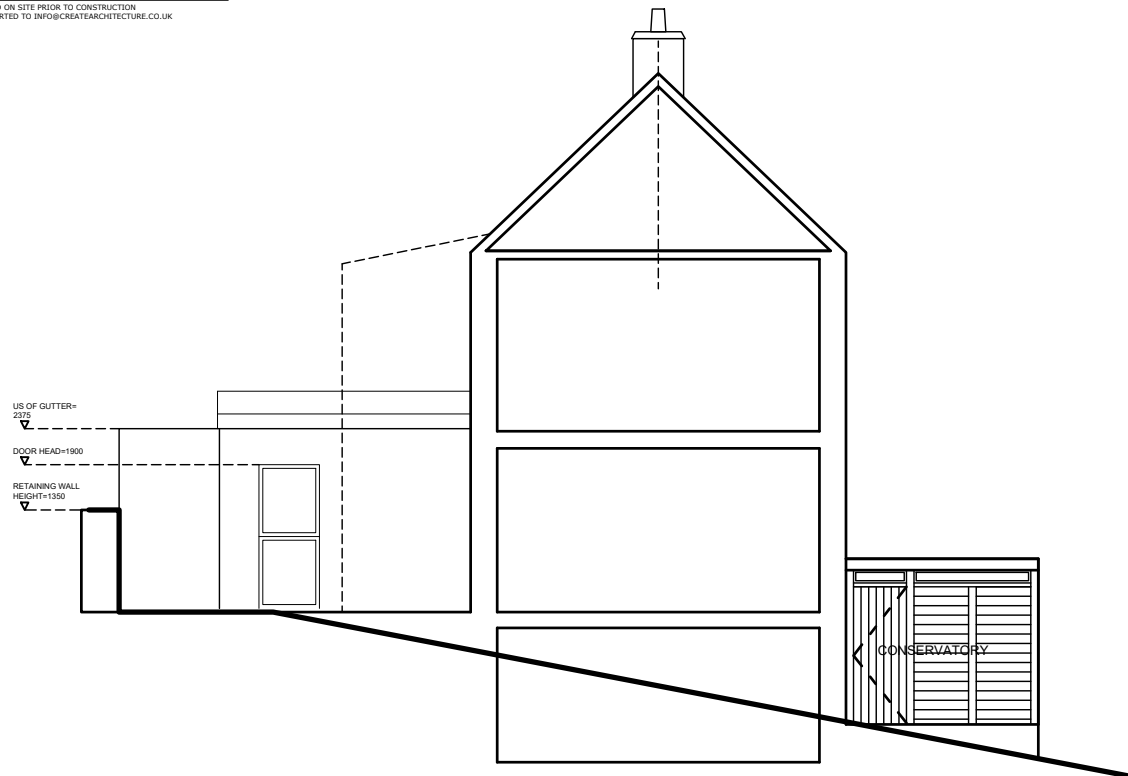

EXISTING SECTION / NORTH ELEVATION

NYMNP  
03/06/2019

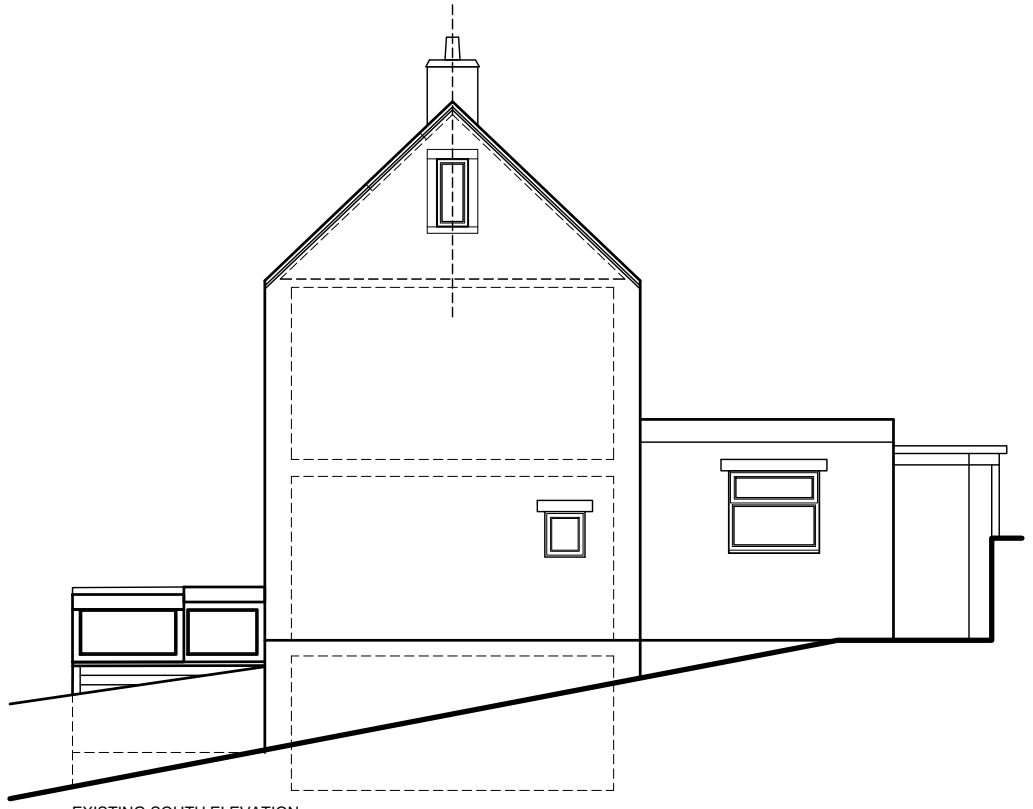

EXISTING SOUTH ELEVATION

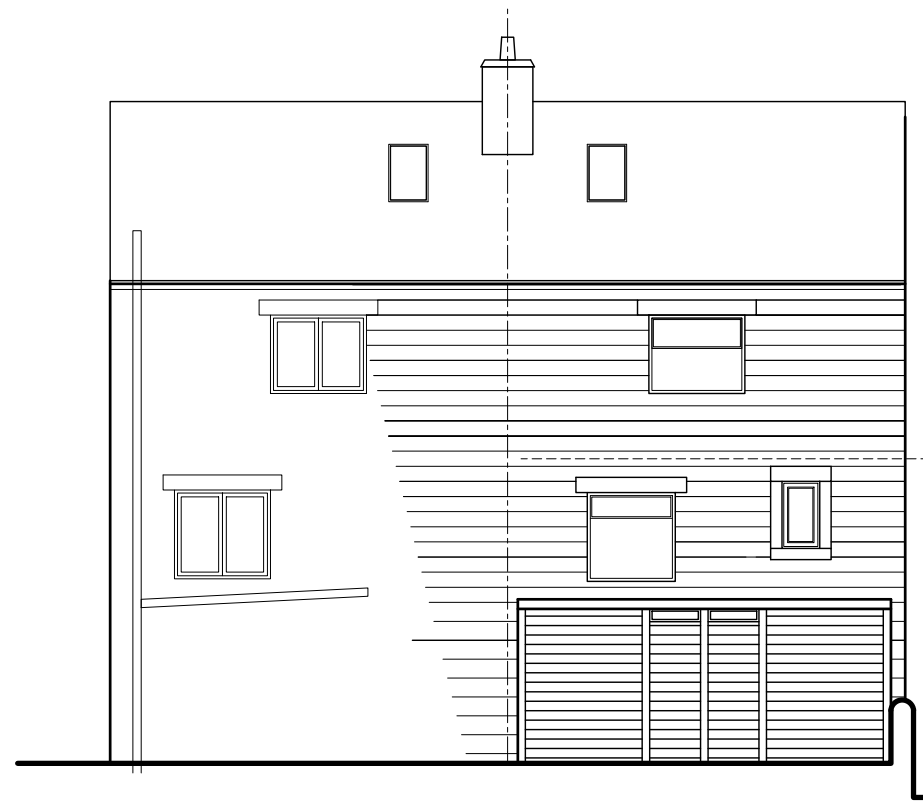

EXISTING WEST ELEVATION



EXISTING EAST ELEVATION

© COPYRIGHT AND ALL INTELLECTUAL RIGHTS REMAIN THE PROPERTY OF CREATE ARCHITECTURE  
 ALL DIMENSIONS ARE TO BE CHECKED ON SITE PRIOR TO CONSTRUCTION  
 AND ALL DISCREPANCIES TO BE REPORTED TO INFO@CREATEARCHITECT.COM

**NYMNP**  
 03/06/2019

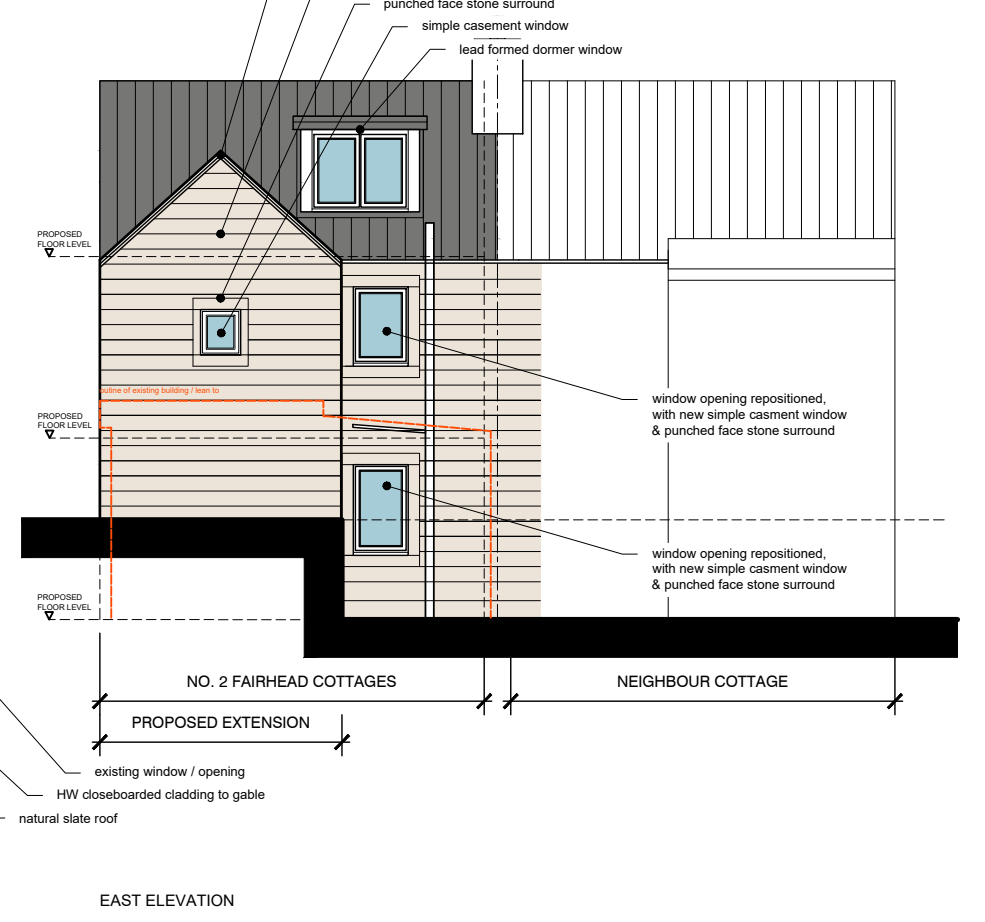
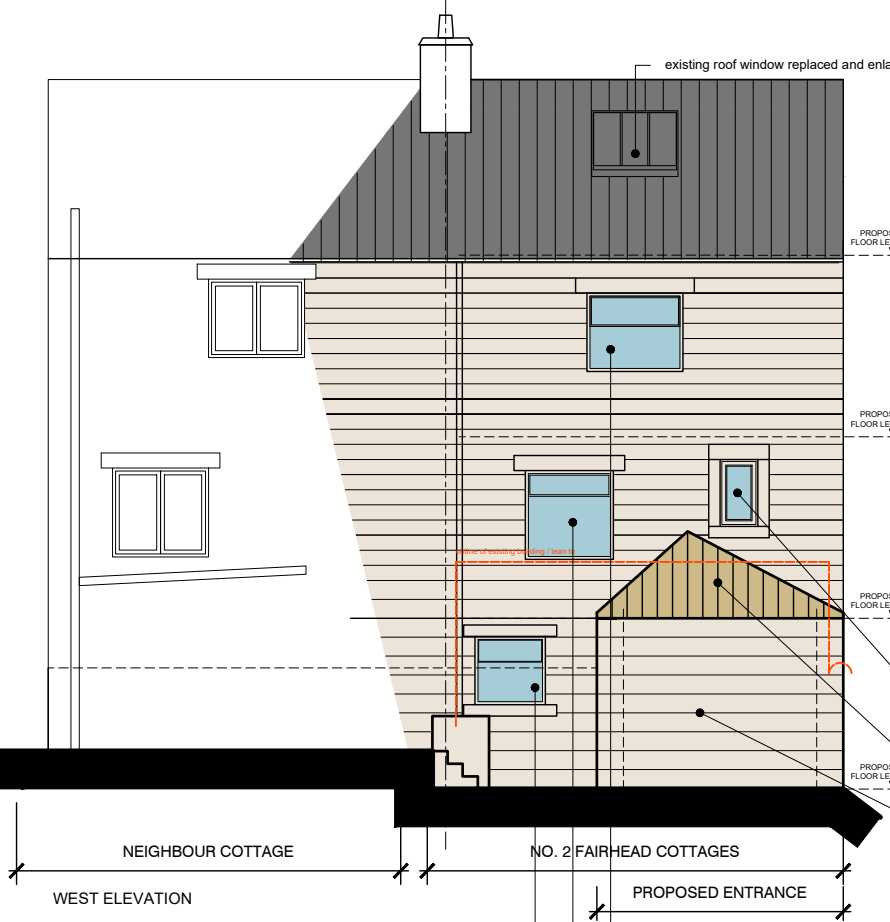
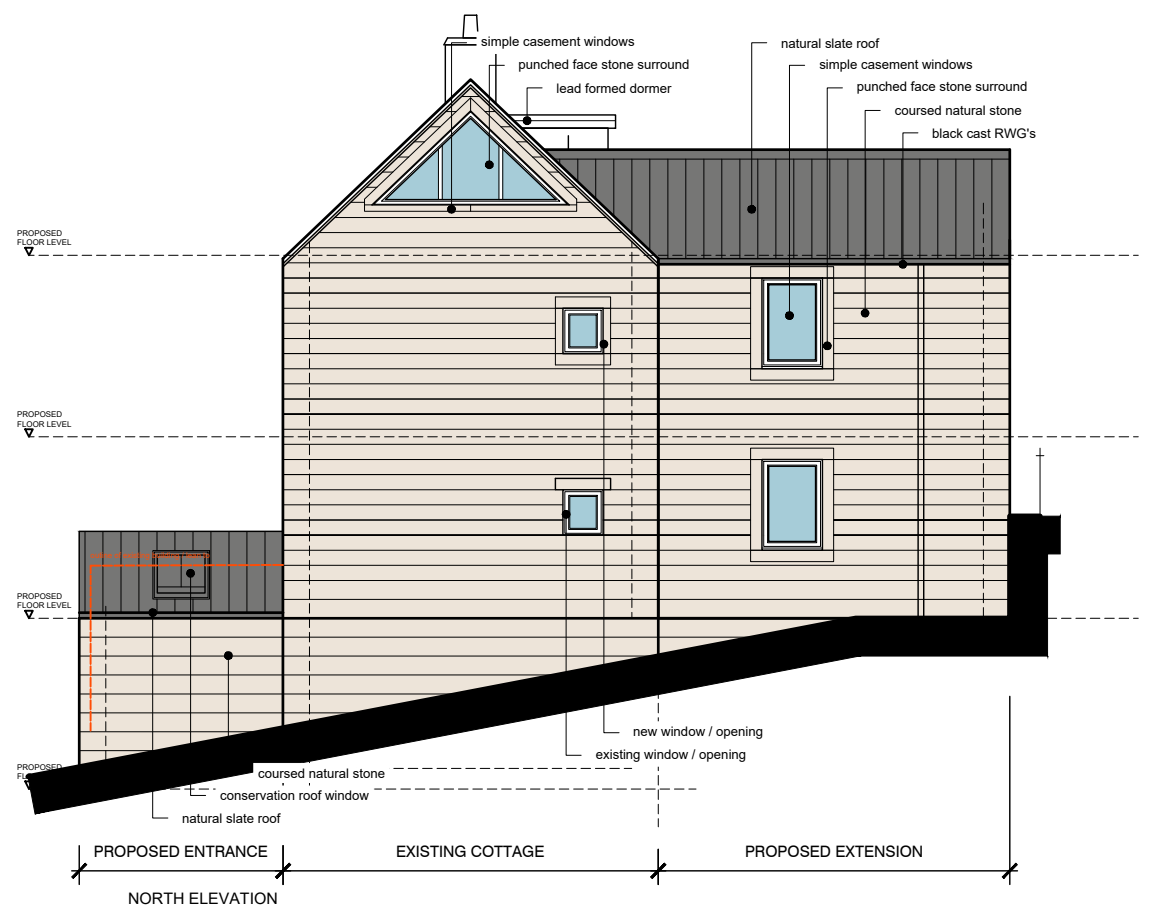
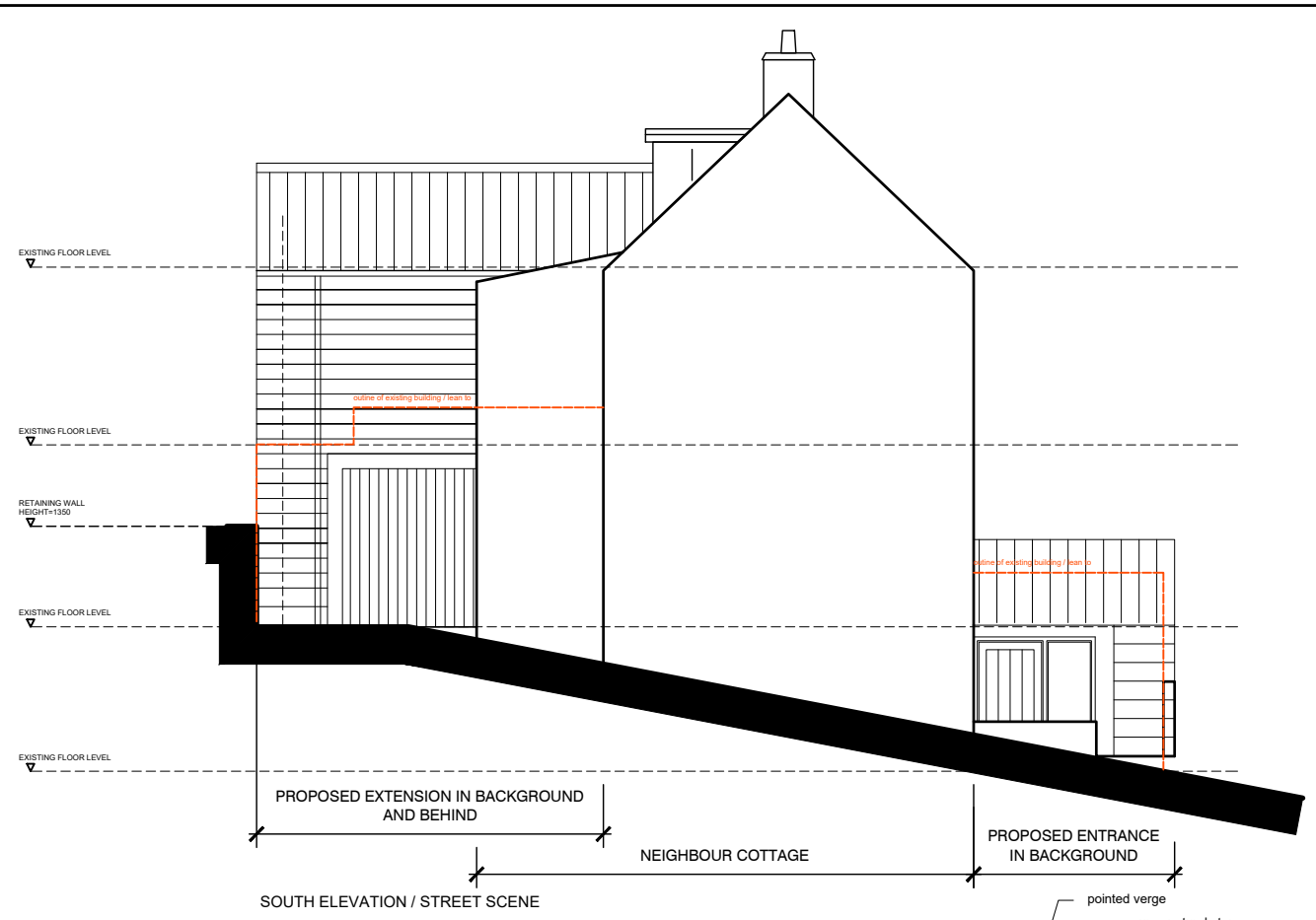
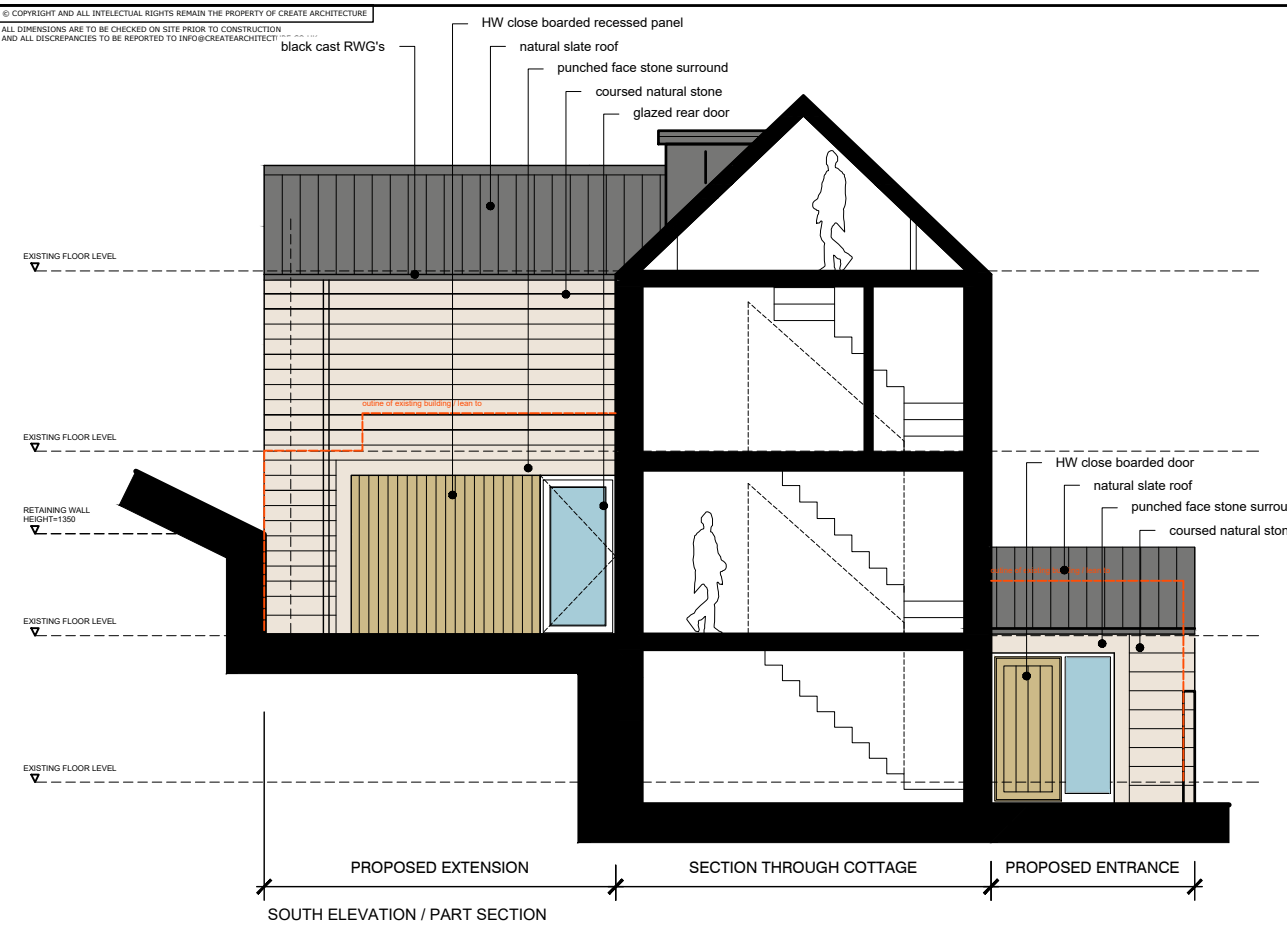

Revision	Description	Date
E	FPA Issue	23/05/19
D	Pre Application enquiry response	10/04/19
C	Updated following phone call	13/03/19
B	Updated following meeting	26/02/19
A	Prelim. Sketch	06/02/19



Project No: 2018-209 | Drg No: 005 | Revision: E  
 Project: Proposed Refurbishment of 2 Fairhead Cottages, Grosmont, Whitby, YO225PN

Client: ROBERT SHERMAN  
 Drawing: PROPOSED ELEVATIONS  
 Scale: 1:100 | Print Size: A3 | Drawn by: SH

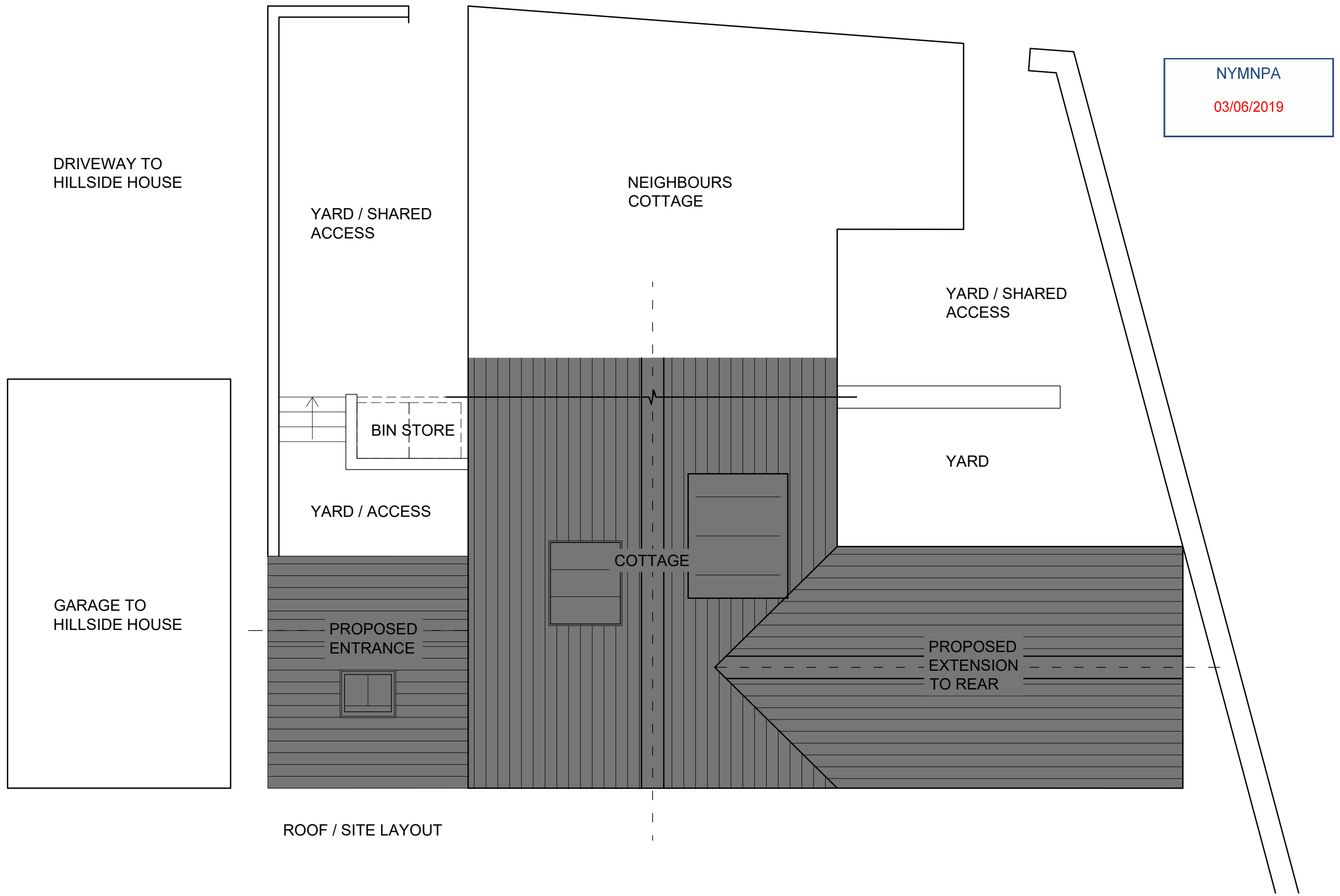

ROOF / SITE LAYOUT

FIRST FLOOR



Revision	Description	Date
E	FPA Issue	23/05/19
D	Pre Application enquiry response	10/04/19
C	Updated following phone call	13/03/19
B	Updated following meeting	26/02/19
A	Prelim. Sketch	06/02/19

Project No:	2018-209	Drg No:	006	Revision:	E
Project:	Proposed Refurbishment of 2 Fairhead Cottages, Grosmont, Whitby, YO225PN				

Client:	ROBERT SHERMAN		
Drawing:	PROPOSED ROOF / SITE LAYOUT		
Scale:	1:50	Print Size:	A3
Drawn by:	SH		