From: Malcolm Tempest Ltd
Sent: 18 June 2019 11:01
To: Hilary Saunders
Subject: RE: Ryefield NYM/2019/0289/FL

Dear Mrs Saunders

Thank you for your letter and suggestions.

I hope the enclosed amendment will address the issues you raise. I have taken into account the details of the existing Ryefield House in respect of windows, details and roofing details particularly introducing an eaves overhang and soffit and a slight but significant change to the rooflines with the sprocketed eaves.

Entrances are changed with real arts and crafts details. Details are importantly changed, arches to window heads, brick sill design and the re-introduction of the Coach House type arch window openings to the front.

I do hope this will be helpful, let me know if you require anything further.

Regards,

Malcolm Tempest

Malcolm Tempest Ltd
High Parks
Newton-le-Willows
Bedale, North Yorkshire DL8 1TP

AMENDED

This drawing is Copyright ©
 DO NOT SCALE from this drawing
 NOTES:
 FOR PLANNING PURPOSES ONLY, NOT TO BE WORKED TO
 PROPOSED MATERIALS:-
 ROOFS - Clay pantile & grey slates
 WALLS - Facing brickwork
 WINDOWS/DOORS - PVCu
 HEADS & SILLS - STONE
 RW GOODS - PVCu

NYMNP
 18/06/2019

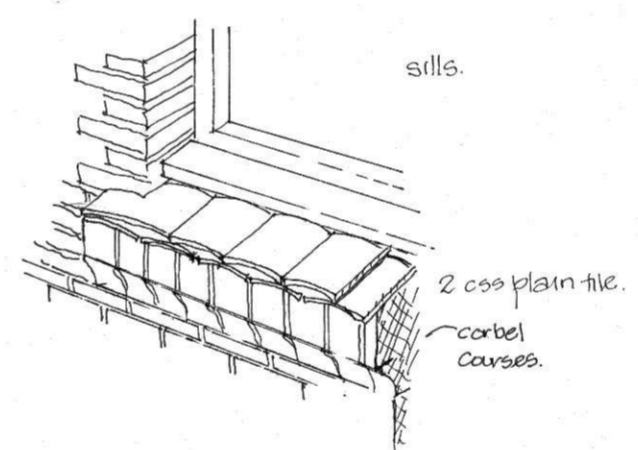
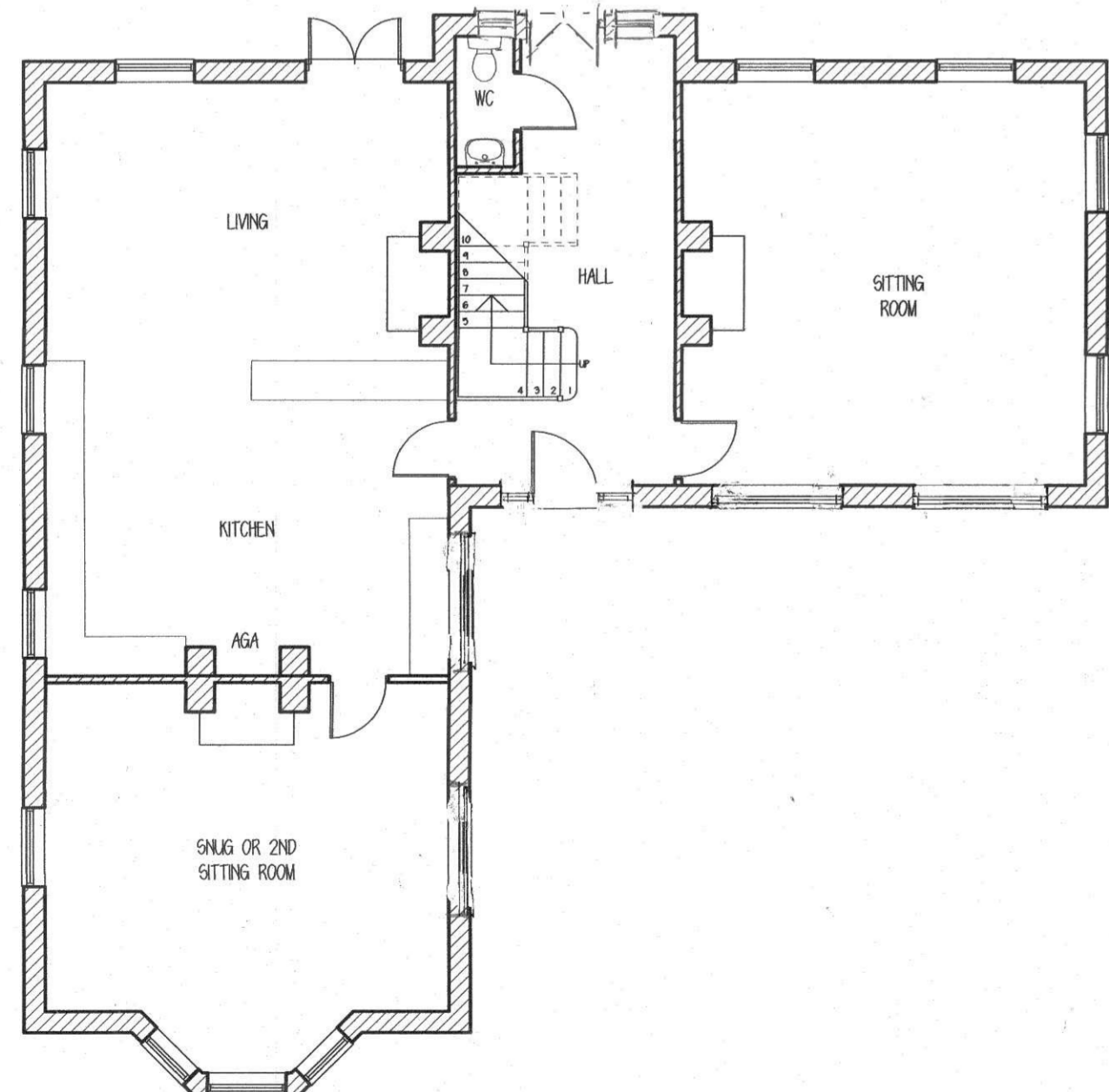
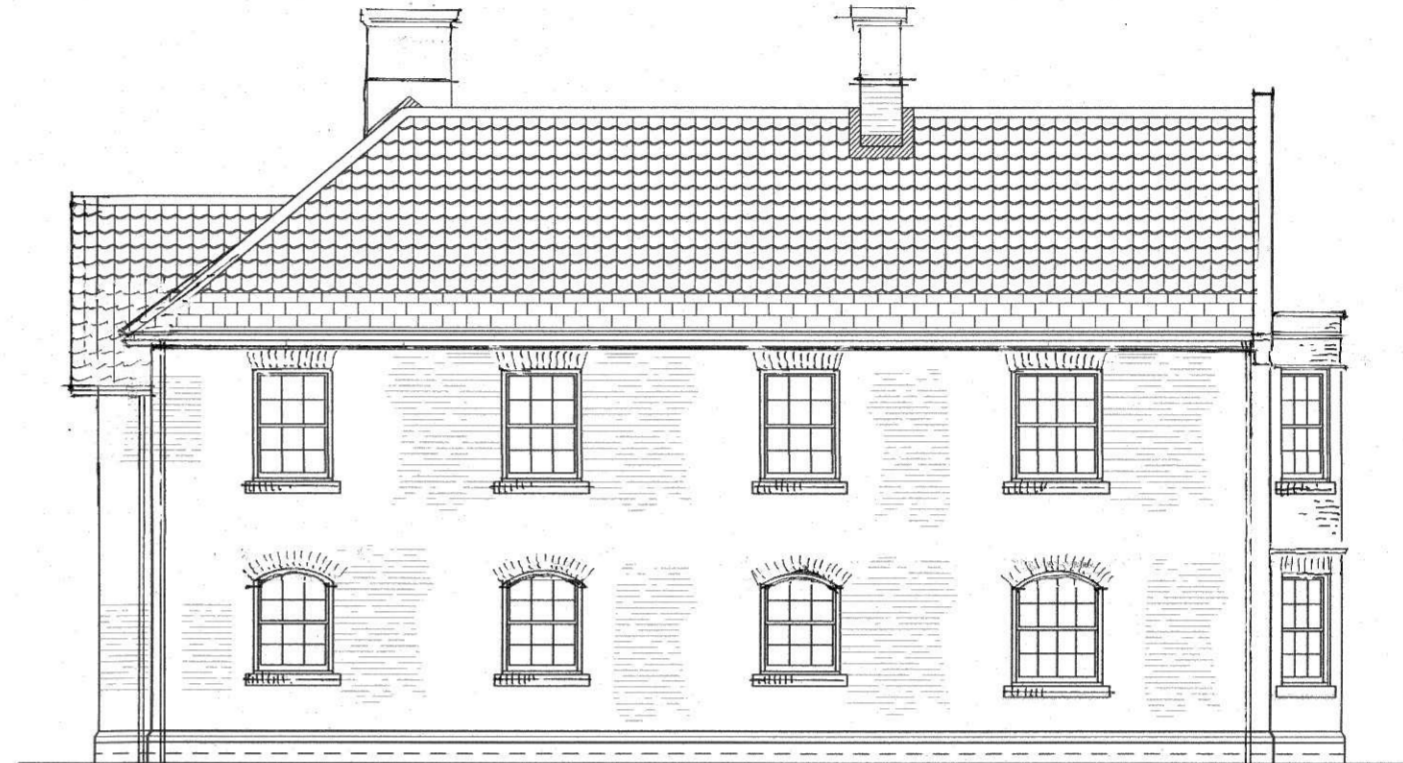
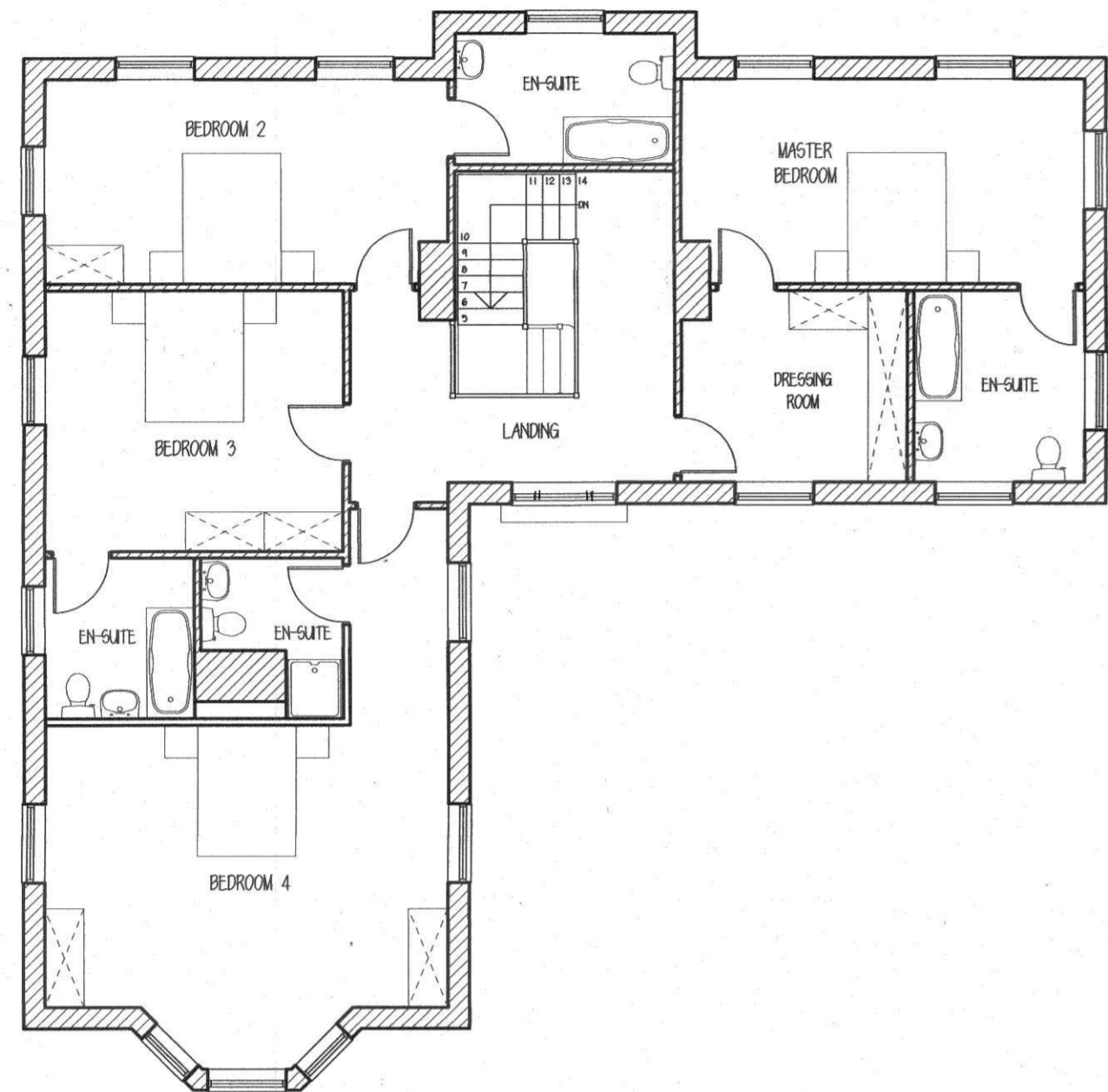

No.	Revision	Date
A	CLIENTS AMENDMENTS	APRIL 2019
B	CLIENTS AMENDMENTS	APRIL 2019
C	CHANGES IN STYLE AND APPEARANCE	

Project New Dwelling
 Location Plot 1, Ryefield, Scalby Scarborough
 Client Mr B Ricketts

Drawing General Proposals

date FEB 2019	drawing no. 37
scale 1:100 APX.	project no. R034-01
drawn SM	revision
checked MT	C

Malcolm Tempest Ltd.
 Architecture, Planning & Design
 HIGH PARKS, NEWTON-LE-WILLOWS
 BEDALE, NORTH YORKSHIRE, DL8 1TP