

© Crown copyright and database rights 2019 Ordnance Survey 100048957. The representation of road, track or path is no evidence of a boundary or right of way. The representation of features as lines is no evidence of a property boundary.

Supplied by: www.ukmapcentre.com
Serial No: 166275
Centre Coordinates: 495930,502943
Production Date: 14/07/2019 17:41:11

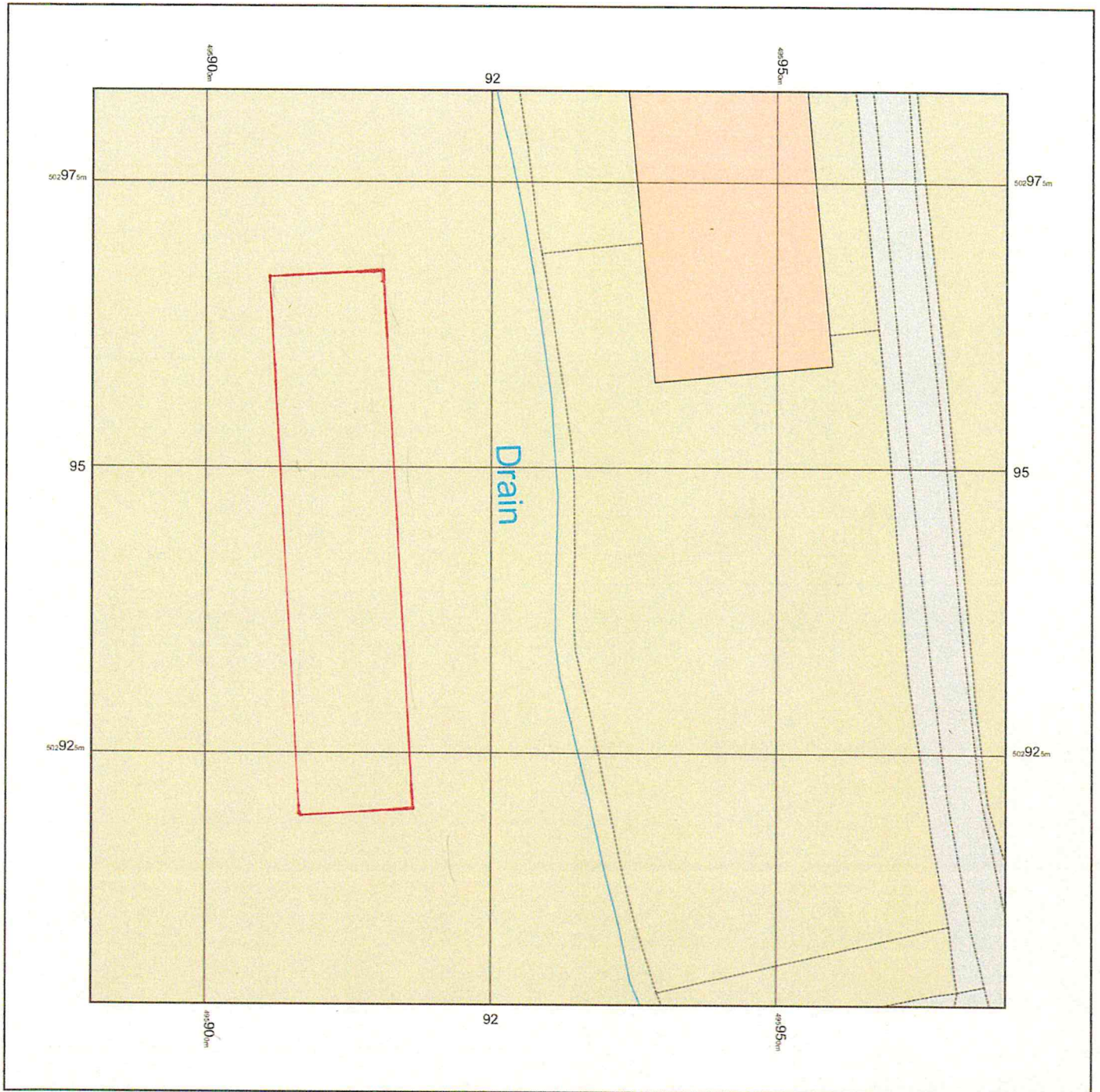

© Crown copyright and database rights 2019 Ordnance Survey 100048957. The representation of road, track or path is no evidence of a boundary or right of way. The representation of features as lines is no evidence of a property boundary.

Supplied by: www.ukmapcentre.com
Serial No: 166274
Centre Coordinates: 495930, 502943
Production Date: 14/07/2019 17:40:58

NYMNP
15 JUL 2019

Cattle Shed Planning

THIS DRAWING IS A PLANNING SUBMISSION DRAWING BUT THE PLANNING DECISION NOTICE ISSUED BY THE LOCAL AUTHORITY SHOULD BE CONSIDERED AS BEING THE DEFINITIVE DOCUMENT WITH REGARD TO THE PERMISSION GRANTED.

THIS DRAWING SHOULD NOT BE USED AS A WORKING DRAWING OR FOR ERECTION PURPOSES. IT IS ONLY AN ELEVATION DRAWING FOR SUBMISSION TO THE LOCAL AUTHORITY TO TRY TO GAIN PLANNING PERMISSION.

2273-CPR-0168-WC

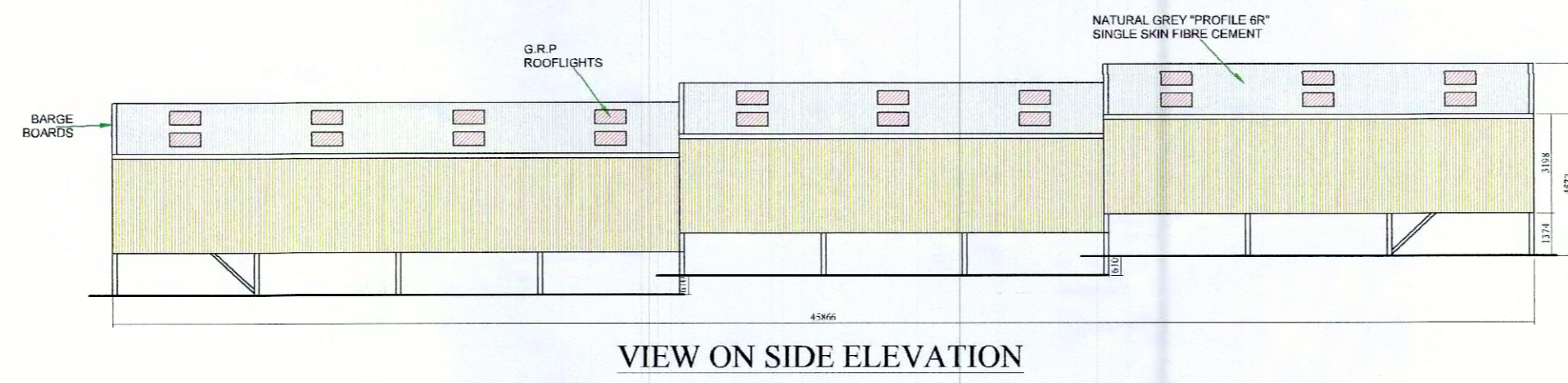

VIEW ON SIDE ELEVATION

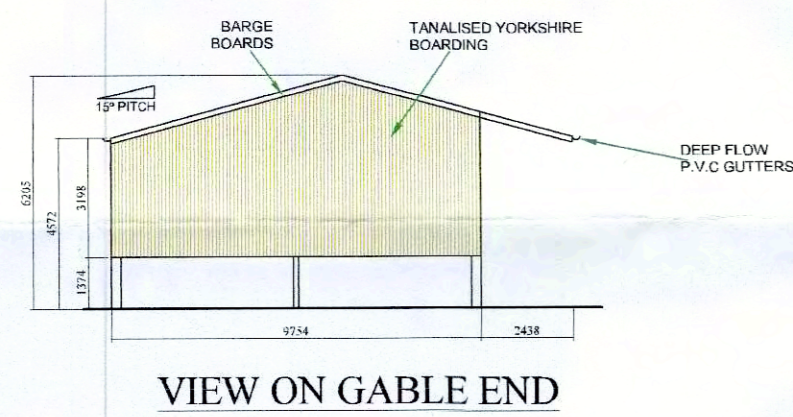

VIEW ON GABLE END

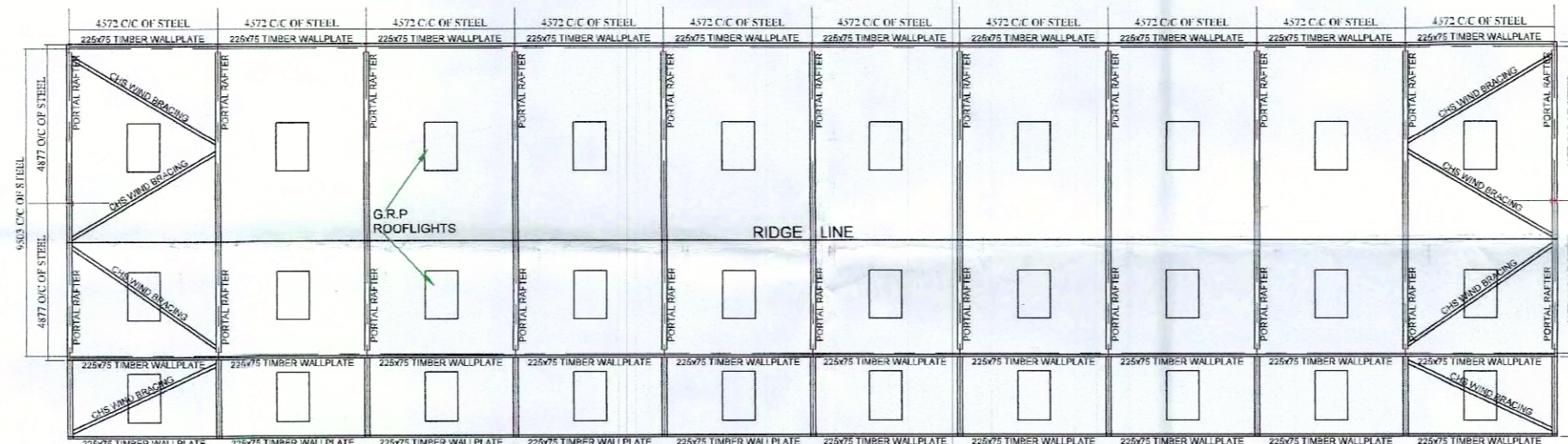

ROOF PLAN

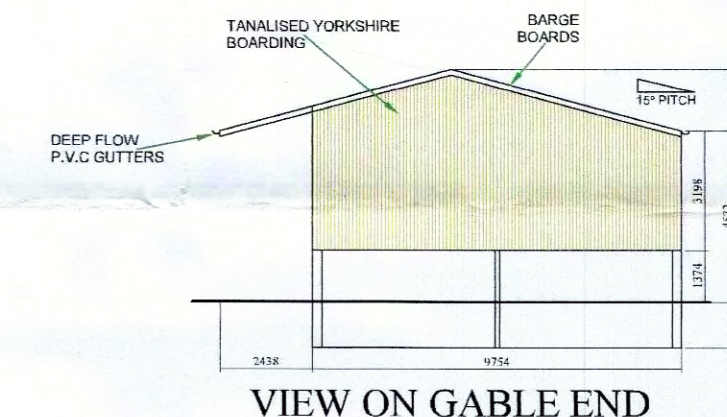

VIEW ON GABLE END

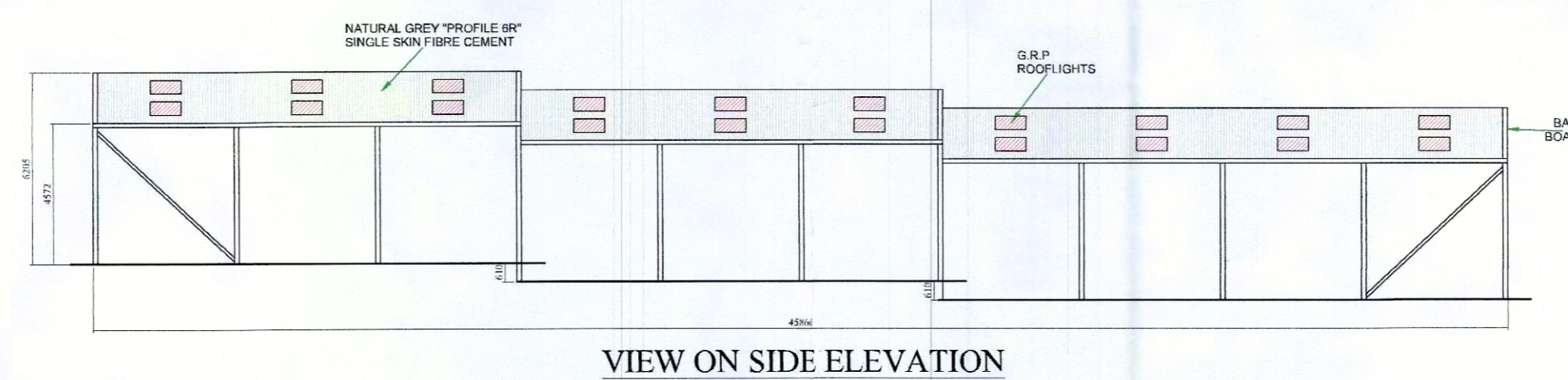

VIEW ON SIDE ELEVATION

Framework:

- 254 x 146 x 31Kg UB stanchions.
- 203 x 133 x 25Kg UB portal rafters.
- 203 x 133 x 25Kg UB Gable Pillars.
- CHS rafter braces in both end bays of the roof and vertical bracing in both end bays of each side.
- 175 x 75mm Timber purlins.
- 225 x 75mm Timber wallplates.
- 125 x 75mm Timber rails.

Cladding:

Roof:

Natural grey "Profile 6R" single skin fibre cement sheets. The roof to incorporate thirty grp rooflights, crown ridge & barge boards. Deep flow P.V.C. gutters and fall pipes.

Verticals:

Tanalised Yorkshire Boarding to the levels detailed on the elevations.

all cladding materials to be agreed with the local authority, but generally to match the existing adjacent buildings.

REV B (21/06/19): LEVELS AMENDED
REV A (20/06/19): LEVELS AMENDED

Client
MR HODGSON
THE BUNGALOW
WEST HESLERTON
MALTON
YO17 8RD

Job Title
PROPOSED NEW AGRICULTURAL
BUILDING - TERRY

Drawing Title
PLAN AND ELEVATIONS



web: www.wareingbuildings.co.uk
J Wareing & Son (Wrea Green) Ltd
Whinbrick Works
Blackpool Road
Westby
Preston
PR4 2RJ

NYMNPA
27 JUN 2019

Scale 1:200 @ A1	Date JUNE 2019	Drawn MTH
----------------------------	--------------------------	---------------------

Drawing Number P6307-01	Rev. B
--------------------------------	------------------