

# 12 Hermitage Way

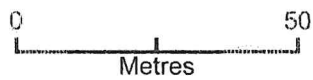
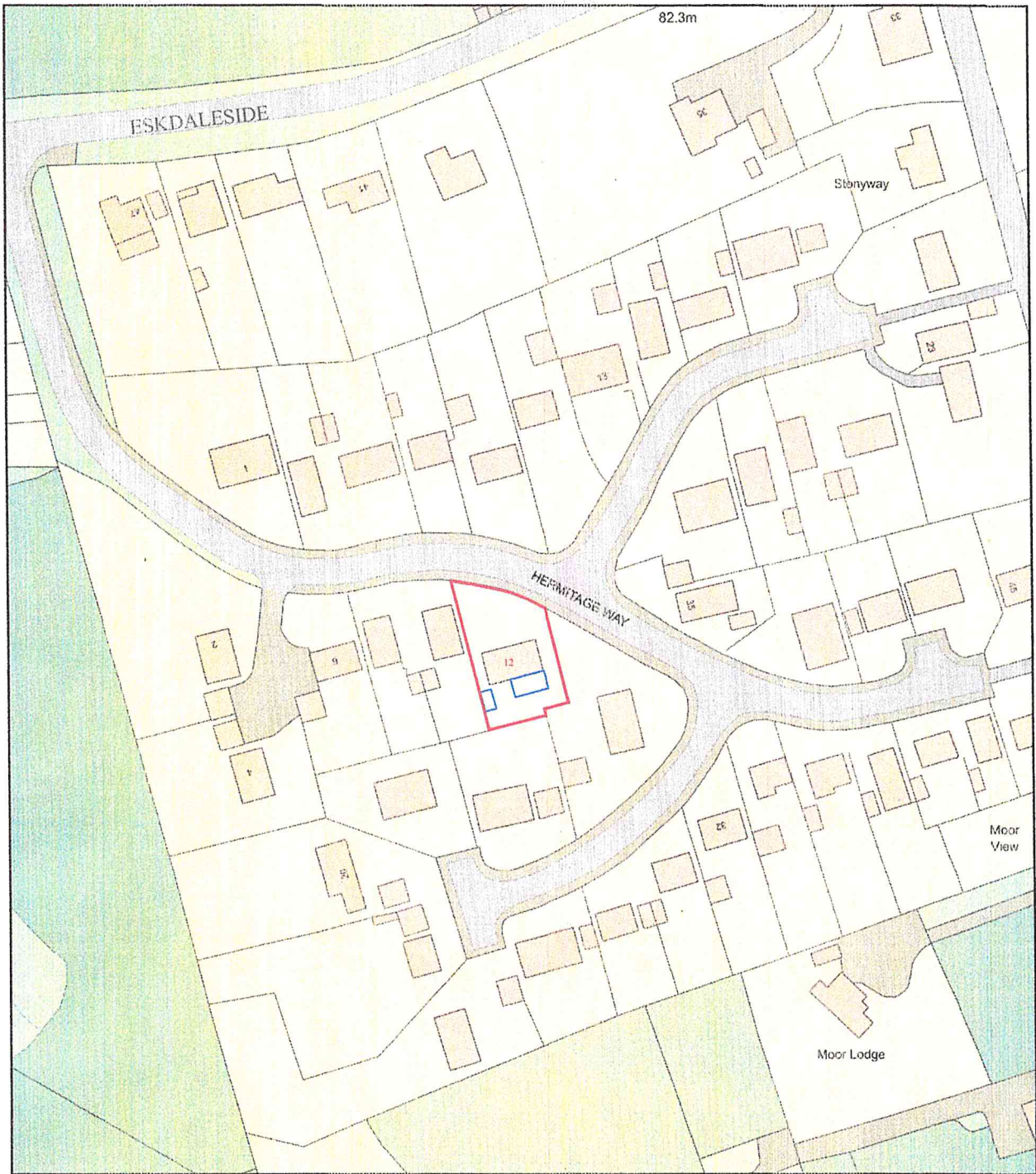

Plan Produced for: Sharon Gregory

Date Produced: 08 Jun 2019

Plan Number/Project ID: TQRQM19159131808407

Scale: 1:1250 @ A4

BLOCK PLAN  
SCALE 1:500



HERMATIGE WAY

2

4

1

9

12

36



### EXISTING

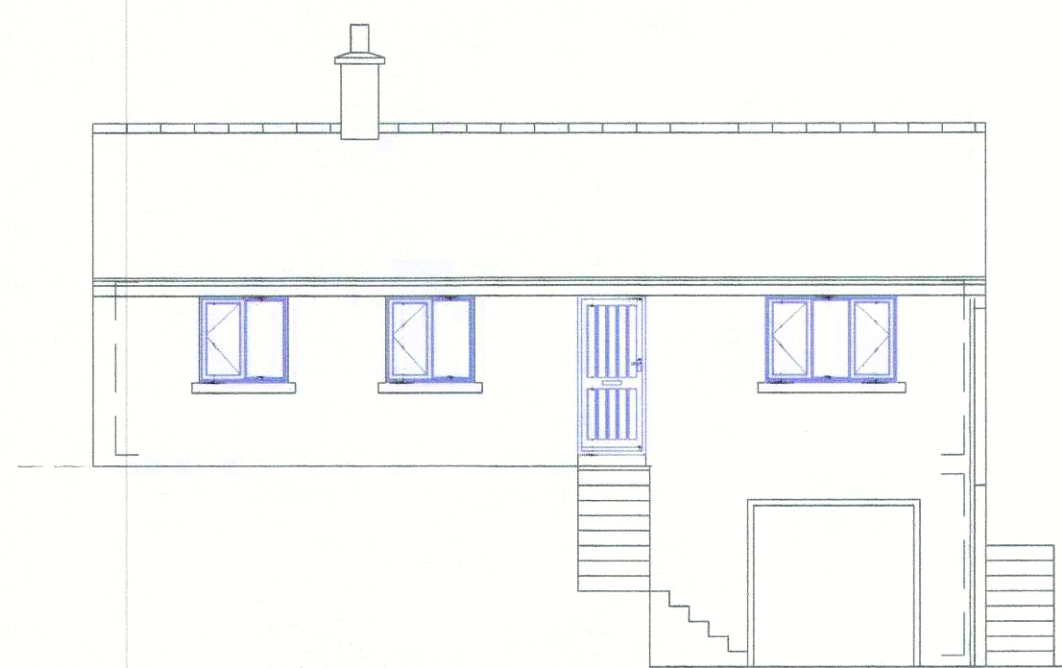

FRONT ELEVATION



END ELEVATION



END ELEVATION

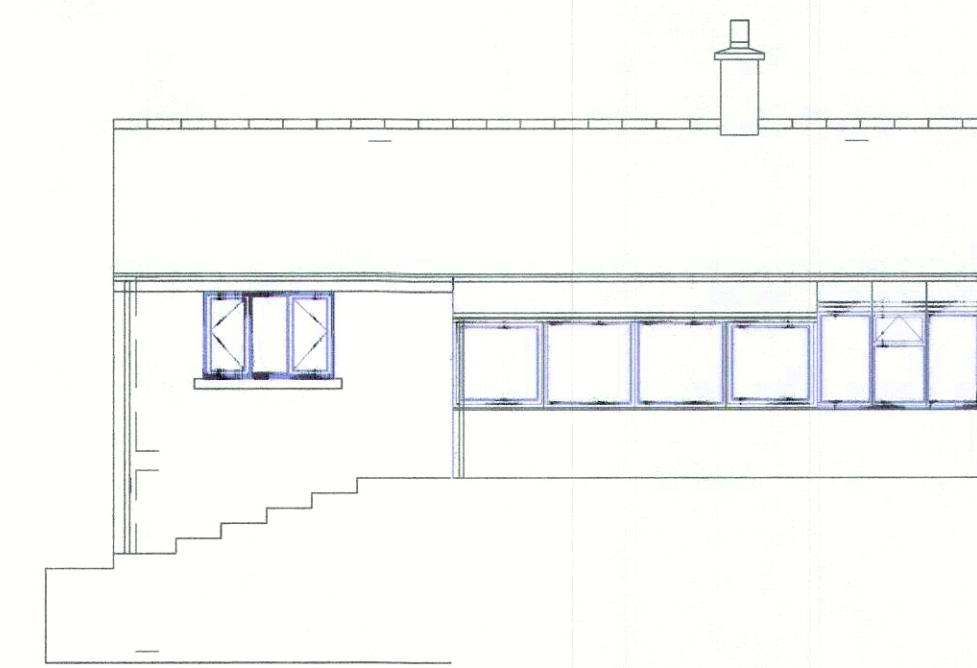

REAR ELEVATION

### PROPOSED

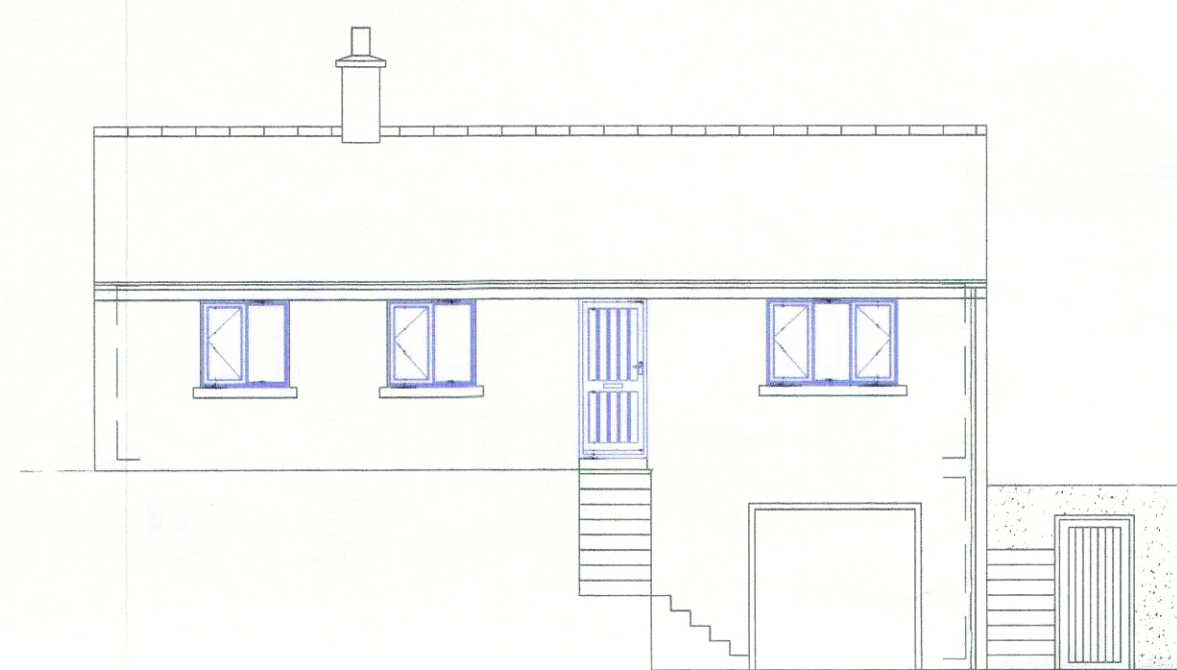

FRONT ELEVATION



END ELEVATION



END ELEVATION

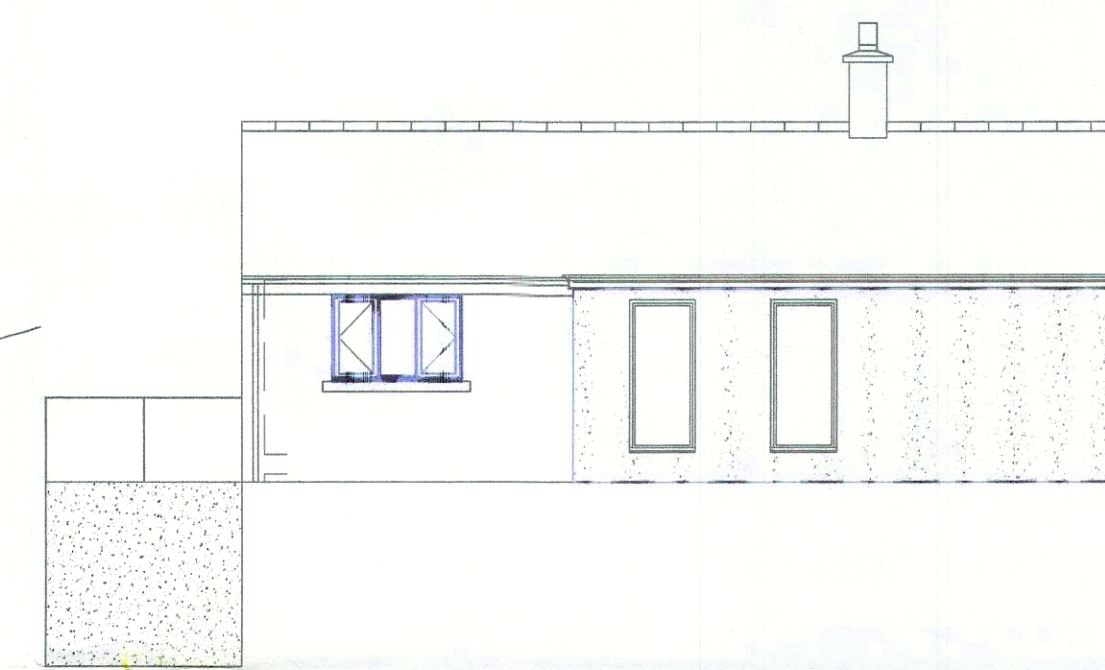

REAR ELEVATION

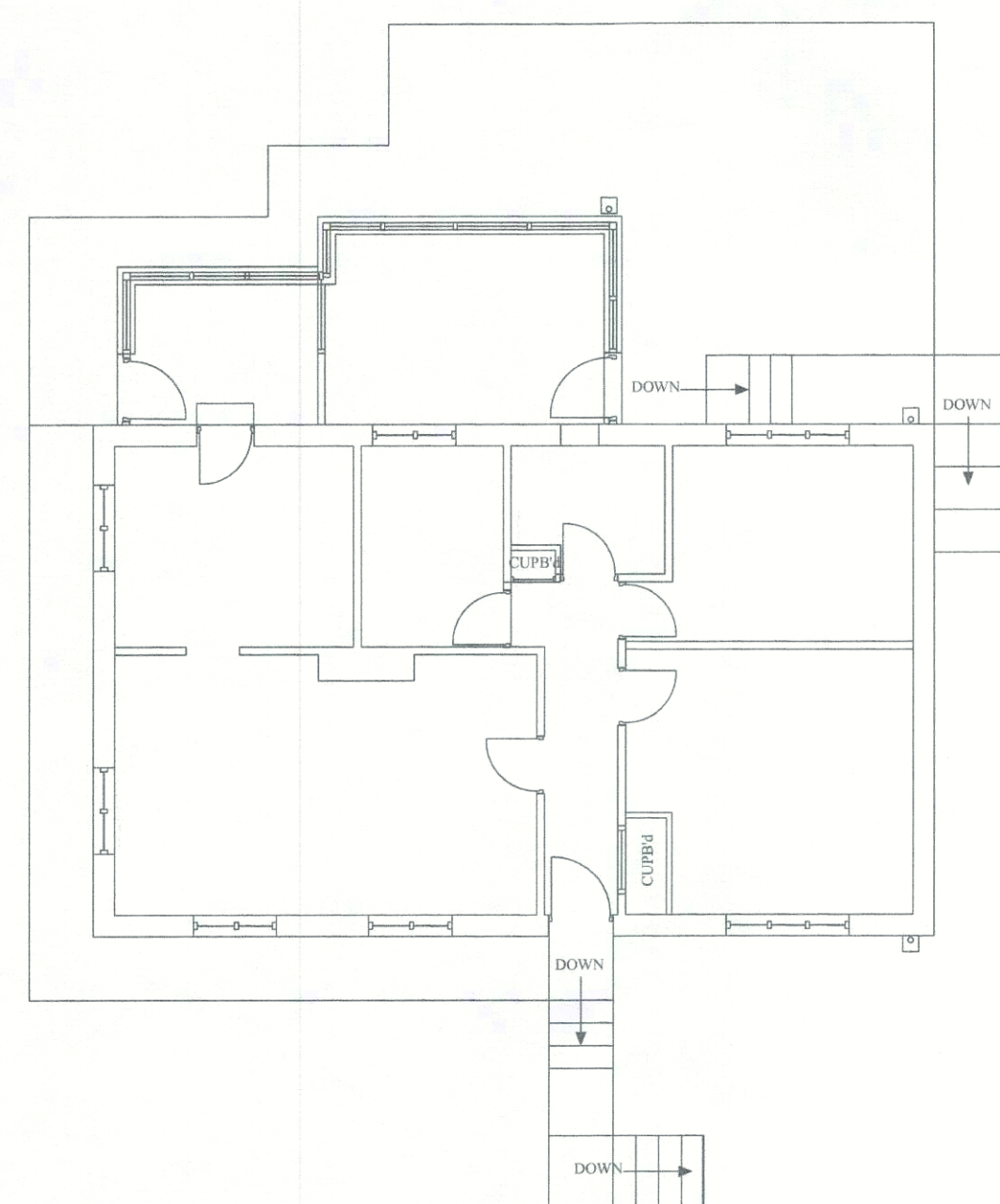

EXISTING FIRST FLOOR PLAN

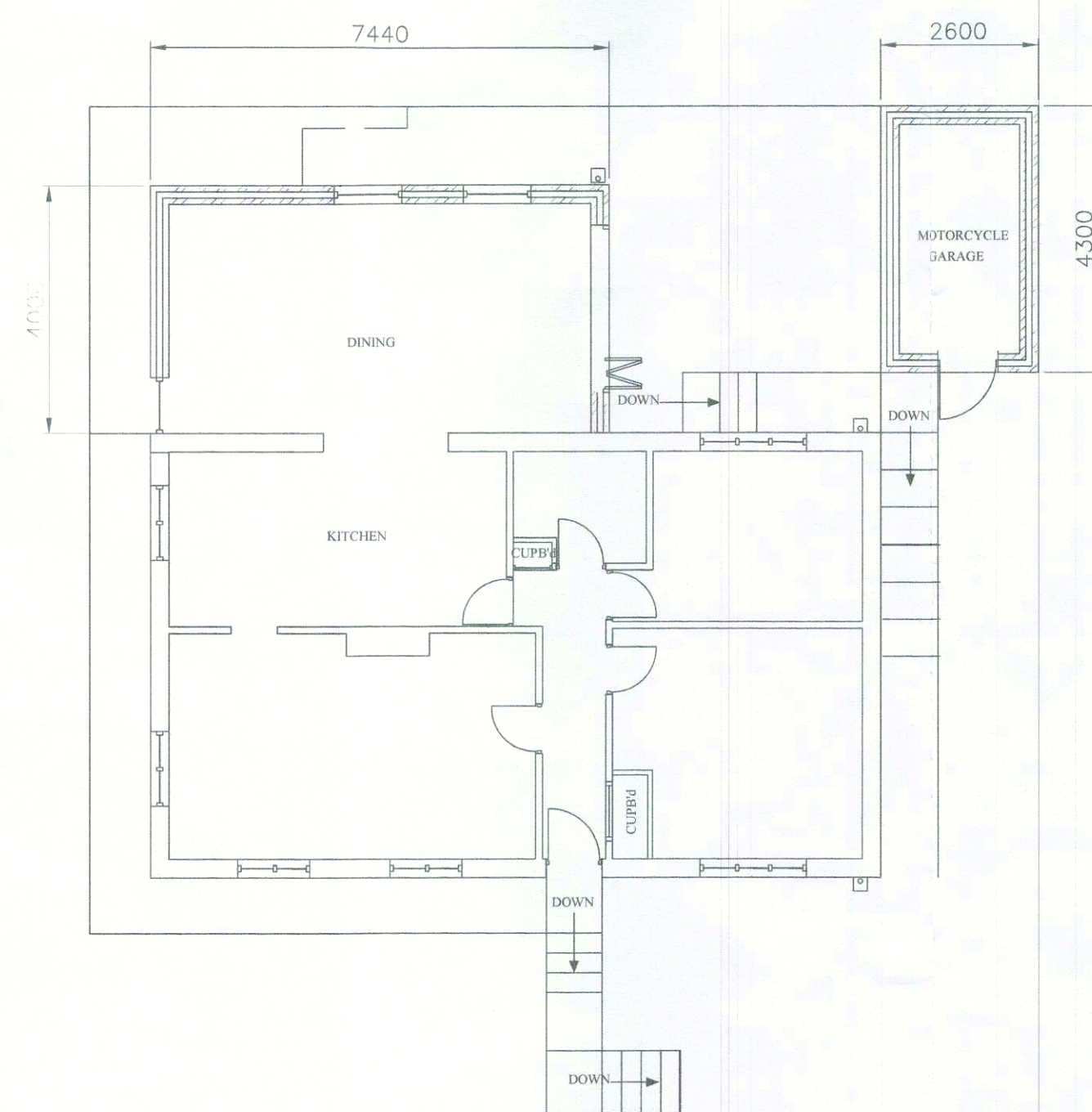

PROPOSED FIRST FLOOR PLAN

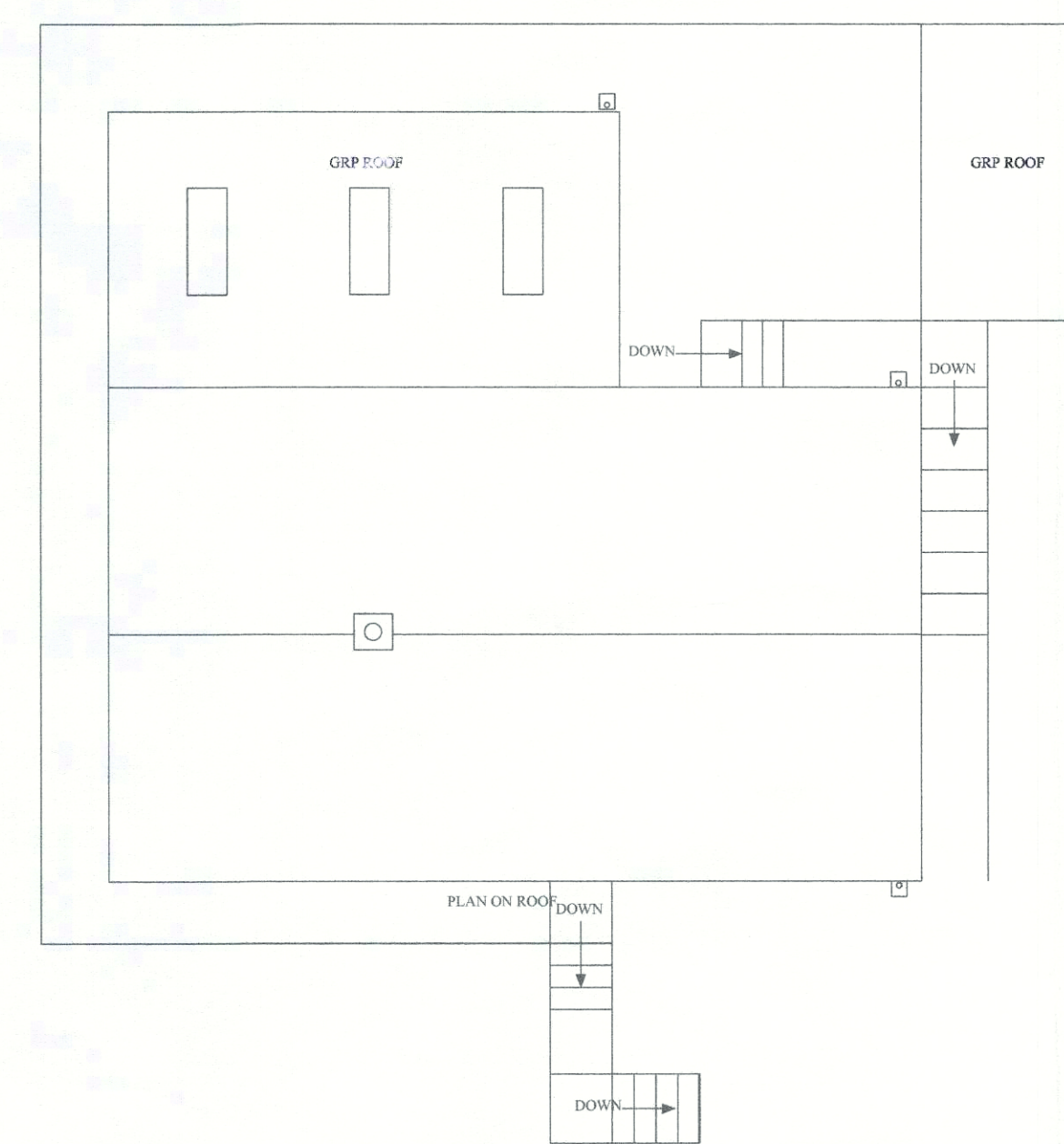

PLAN ON ROOF

**NYMNP**  
03 JUL 2019

DRAWING STATUS		<b>PLANNING</b>	
A	10/06/19	ISSUED FOR PLANNING	
DEVELOPMENT			
Single storey rear extension and Motorcycle garage			
ADDRESS		12 HERMITAGE WAY ESKDALESIDE SLEIGHTS WHITBY NORTH YORKSHIRE	
Date	10/06/19	No	SG2019
		Rev	A