

NYMNP

09/07/2019

From: D Hodgson
Sent: 09 July 2019 11:05
To: Chris France
Cc: Hilary Saunders;
Subject: RE: FW: Atkinson Wood Farm - Listed Building works

Dear Chris

Please find attached revised elevations and window schedule which confirm windows GW14, 16 and 17 will have six pane sashes as requested.

Kind regards

David J Hodgson RIBA IMAPS
Partner

SPA Architects

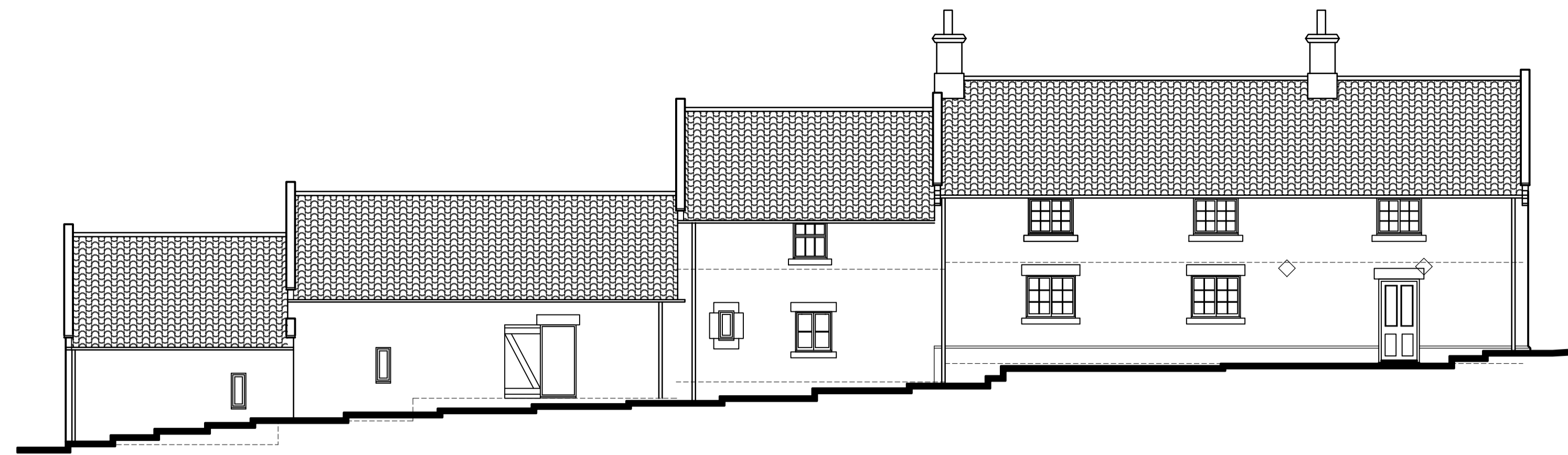

SOUTH EAST ELEVATION
Scale 1:100

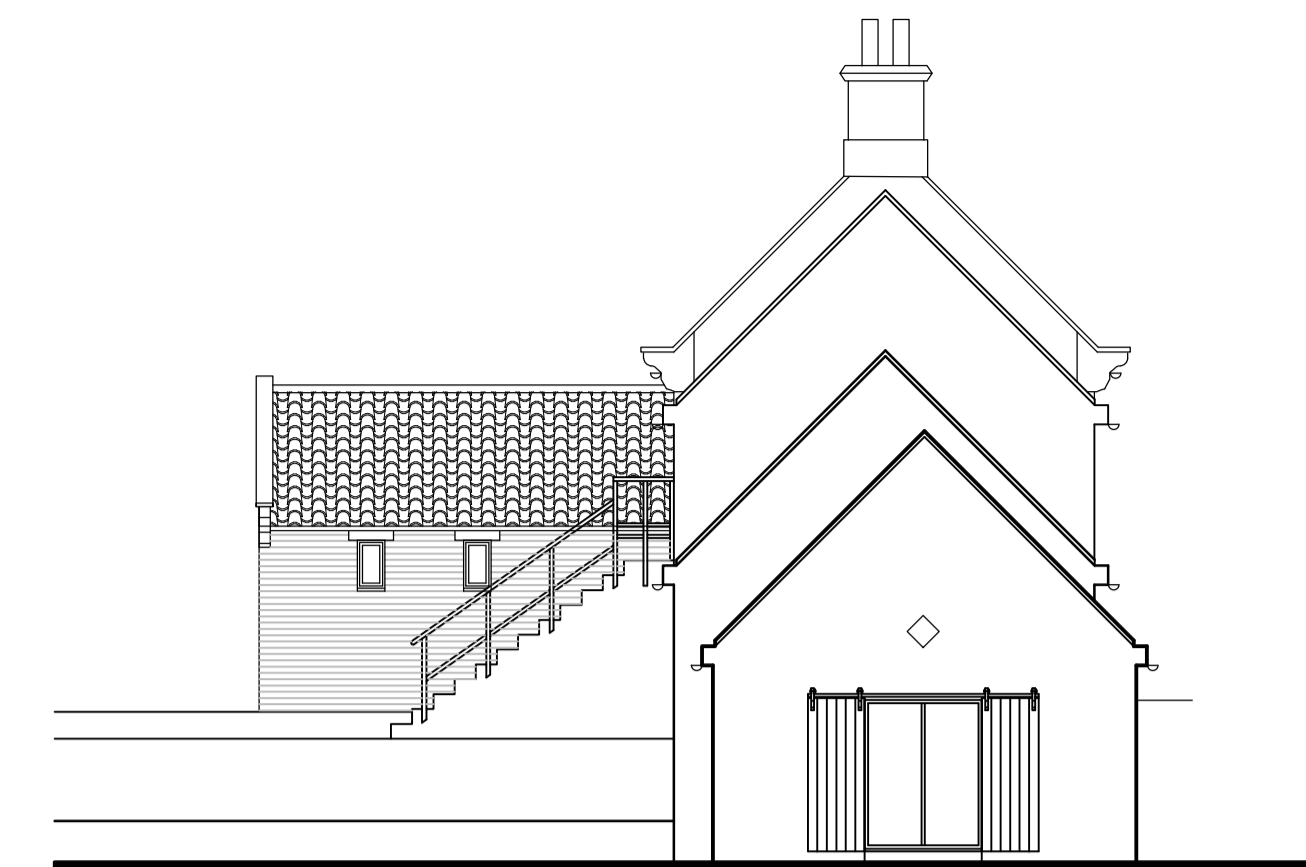

SOUTH WEST ELEVATION

NYMNP
09/07/2019

AMENDED



NORTH WEST ELEVATION



NORTH EAST ELEVATION

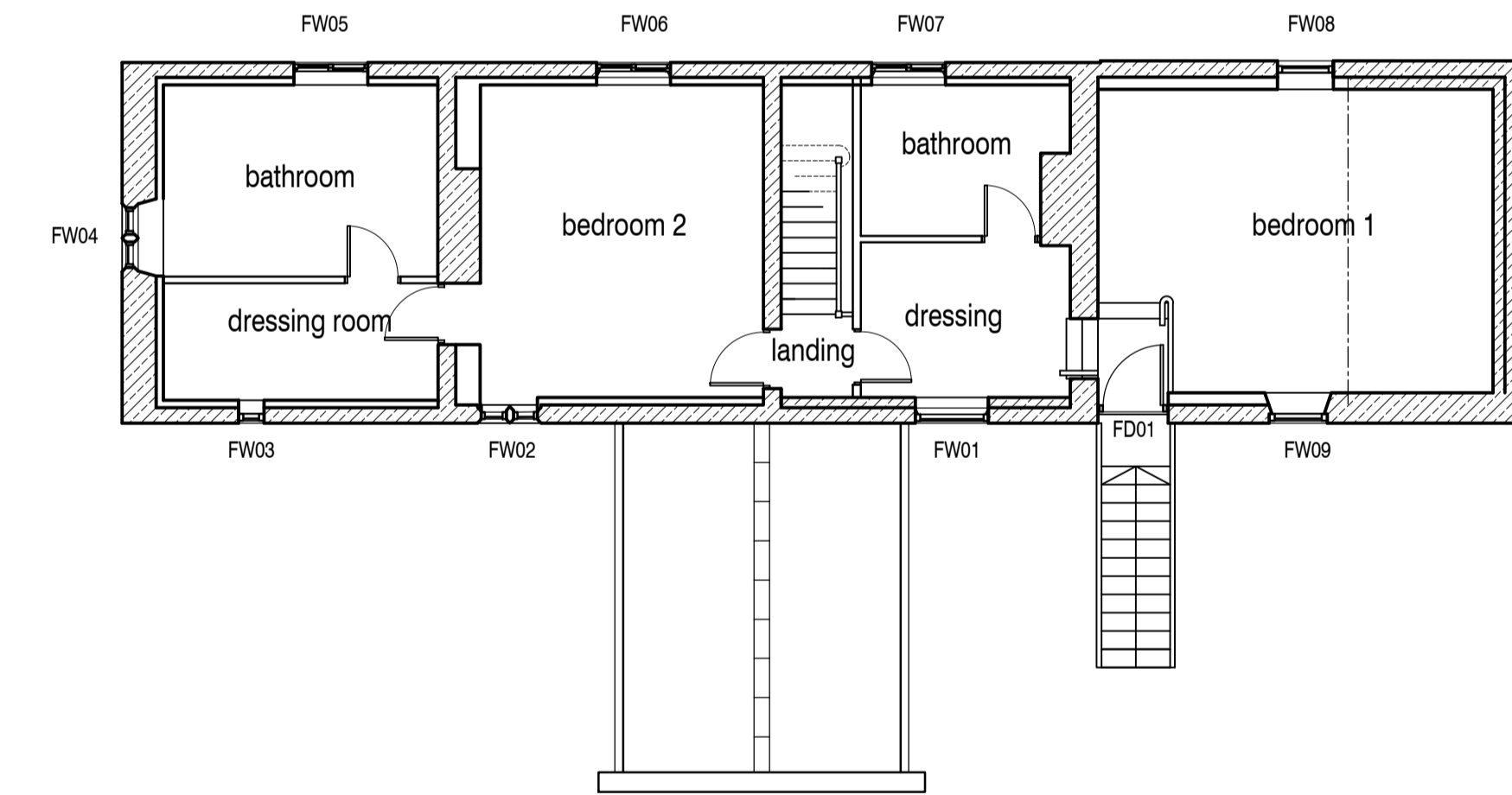

FIRST FLOOR PLAN

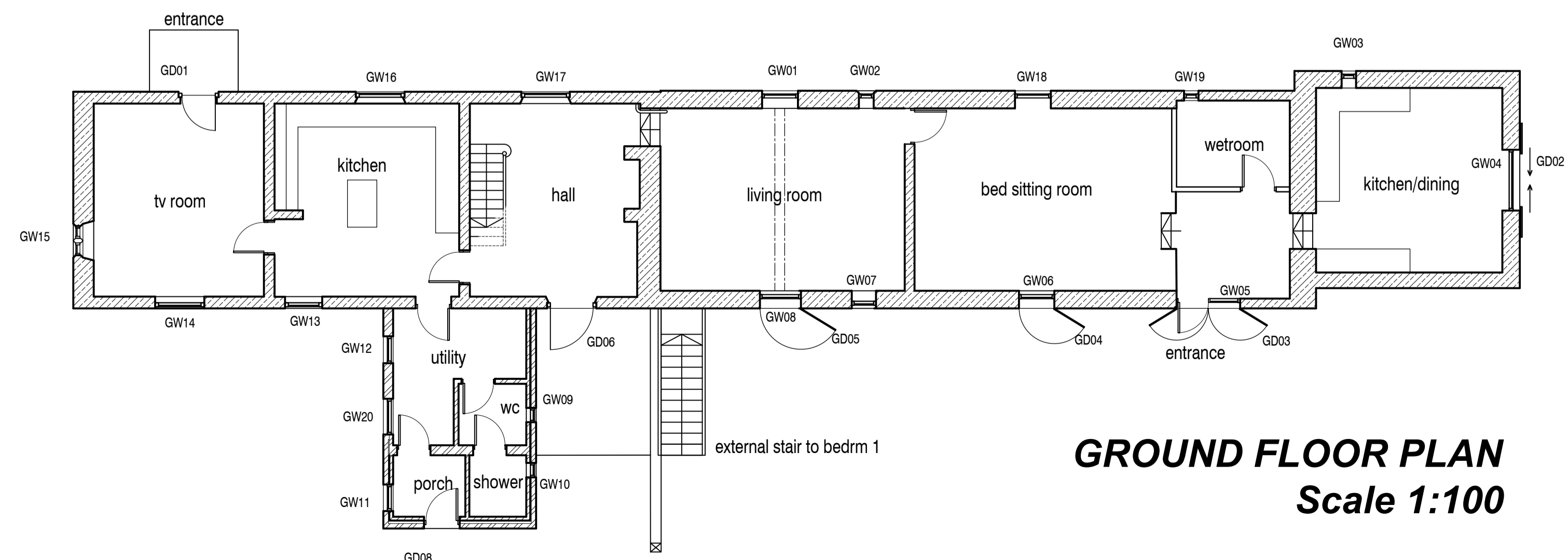

GROUND FLOOR PLAN
Scale 1:100

- H GW14, 16, 17, revised to 6 pane sashes 09.07.19 djh
- G GW13, 14, 16, 17, cills amended as NYM email 02.07.19 djh
- F Front door, W16 and W17 repositioned 07.06.19 djh
- E GD07, porch and sunroom omitted, GW20, GD02 GD08 repositioned, barn door added to GW18 GW13, 14, 16, 17 now SHC, as NYM mtg 08/10 24.10.18 djh
- D Sunroom revs. as reqd by NYM. W18.19 added 18.05.18 djh
- C Door and window refs added. Sunroom added 25.03.18 djh
- B plans/elevs revised for client 080218 telecon 16.02.18 djh
- A plans/elevs revised after 051217 NYMNP mtg 17.01.18 djh

SPA ARCHITECTS
incorporating DKS Architects

1 Burdon Wav, Stokesley Business Park, Stokesley, Middlesbrough, TS9 5JF

Client: Mr G Yewdall

Project: Atkinsons Wood Farm, Easby, Great Ayton Proposed Listed Building Works

Drawing: Proposed Plans and Elevations Scheme Design

Drawn by: djh Checked by: Scale: 1:100@A1

Project No	Originator	Volume / System	Level / Location	Type	Rev	Dwg No
17056	SPA	ZZ	XX	DR	A	Sk01
Purpose of Issue		Date	Subsity	Rev		
for APPROVAL		28.11.17	S2	H		

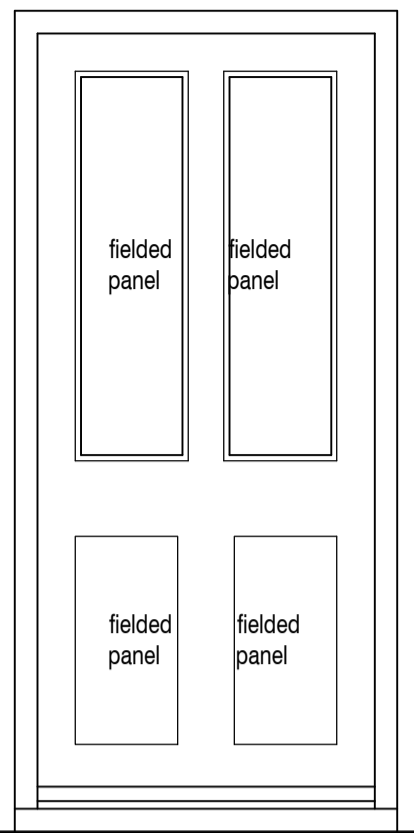

GD01 - Front Door

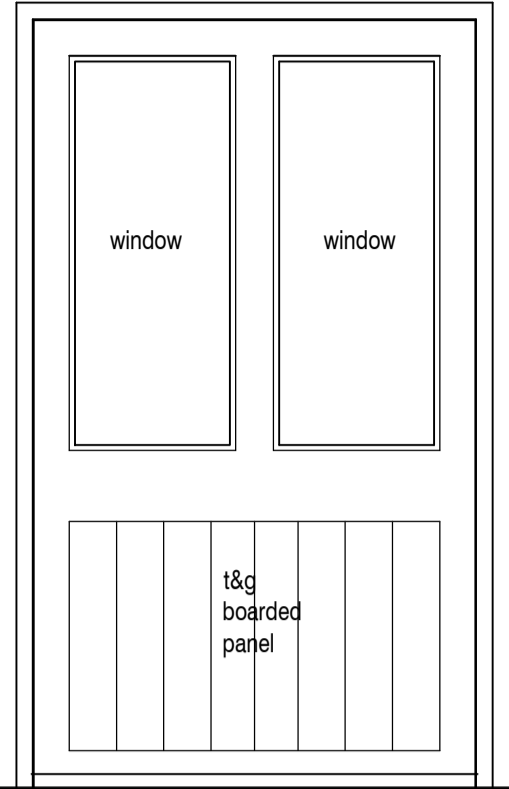

GD06 - Hall Back Door

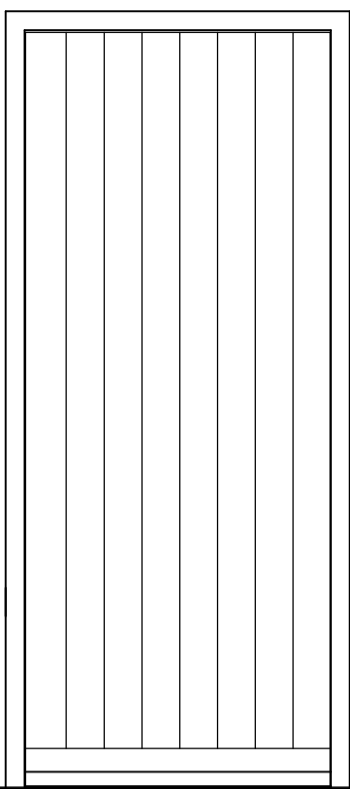

GD08 - Porch Back Door

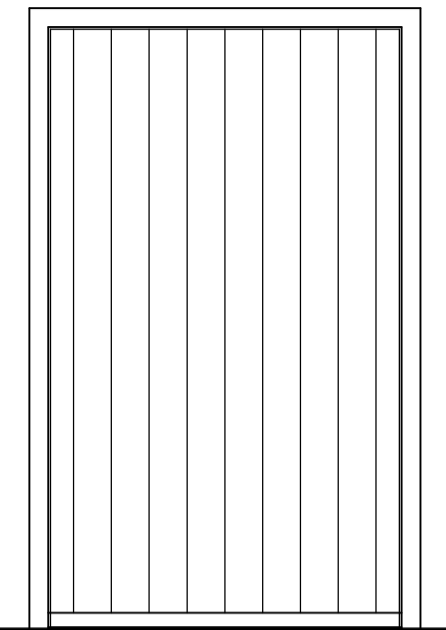

FD01 - Bedroom 1 Door

(BH) - refs in brackets refer to separate SPA window frame details drawing 17.051 A[31]01

AMENDED

NYMNP
09/07/2019

EXTERNAL DOORS TO BE OUTWARD OPENING EXCEPT GD01, GD08

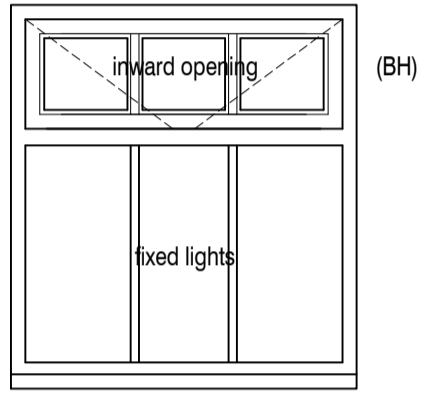

GW01

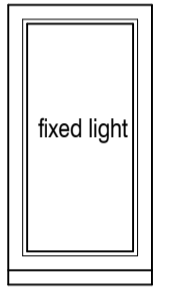

GW02

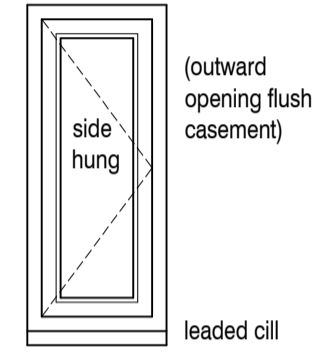

GW03

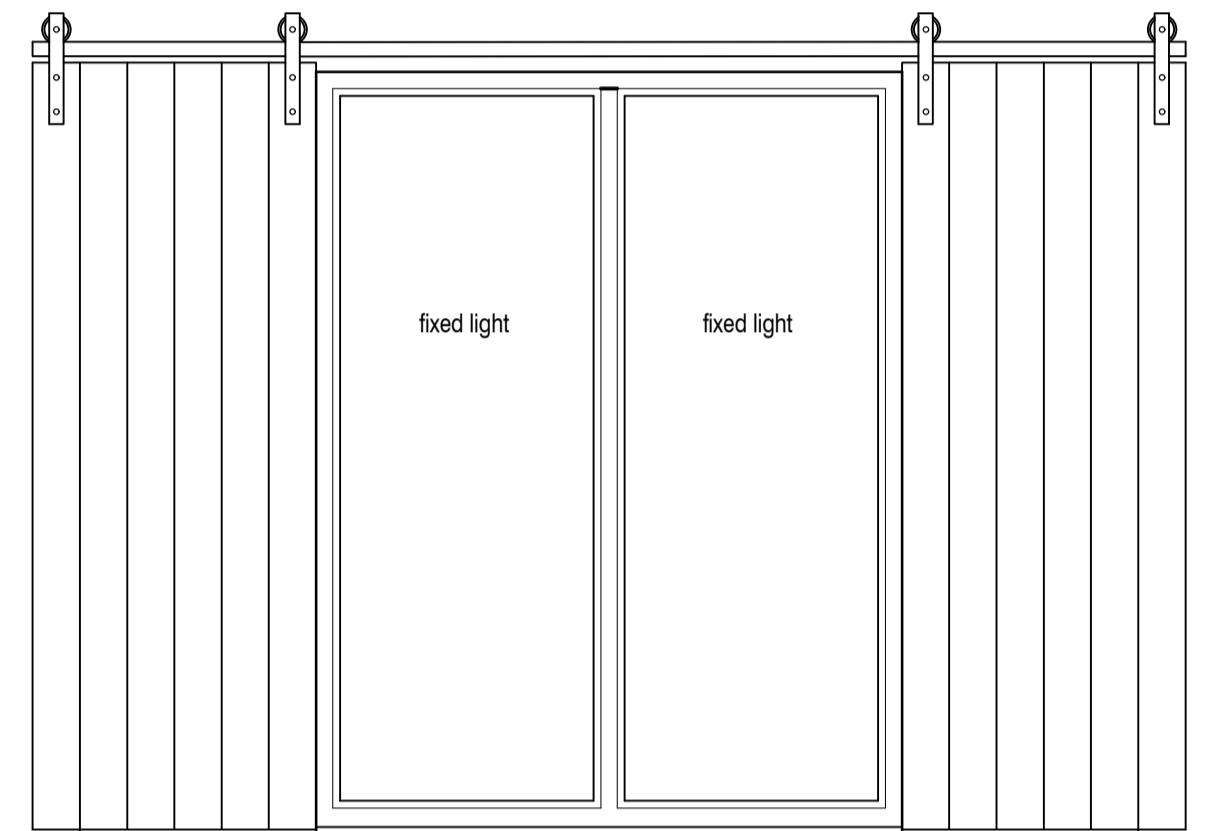

GW04 WITH sliding doors GD02

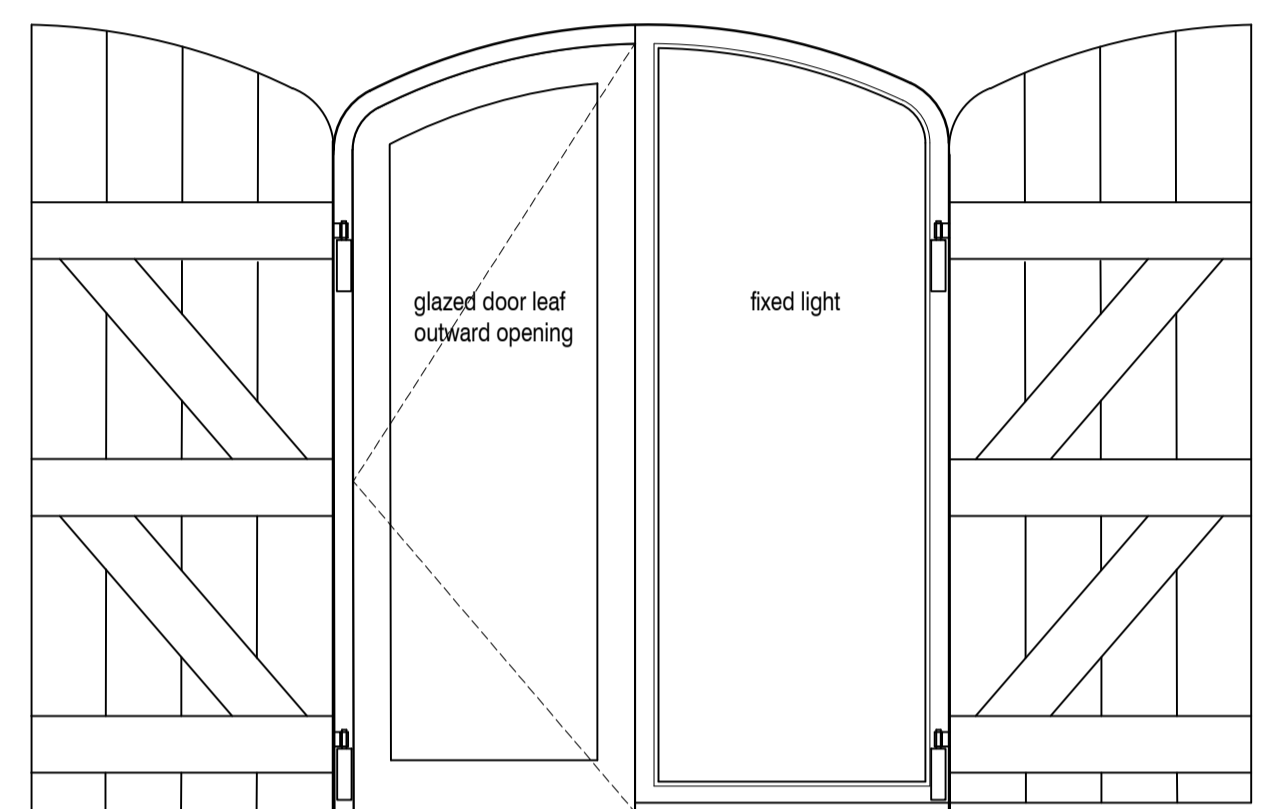

GW05 WITH Shutters GD03

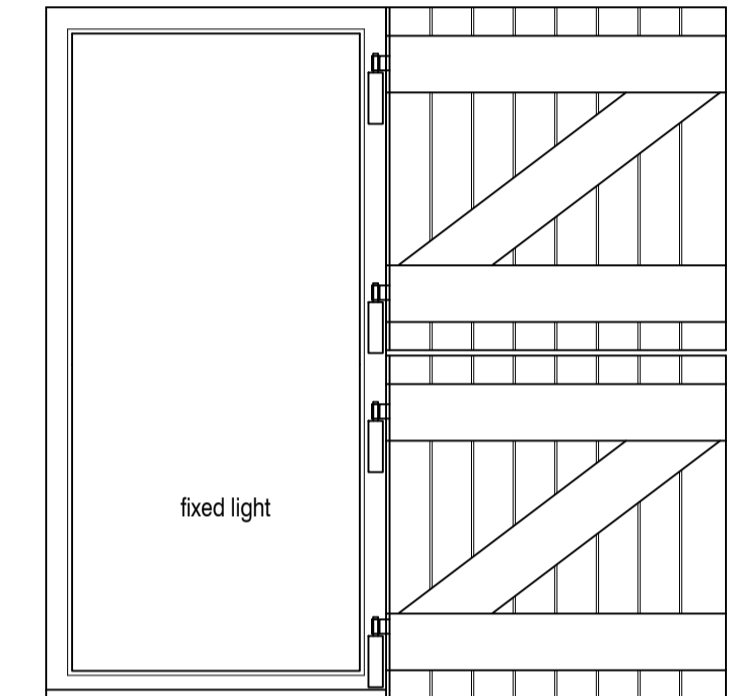

GW06 WITH Stable Door GD04

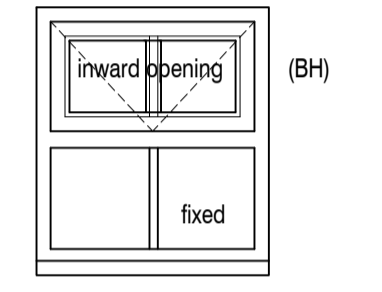

GW07

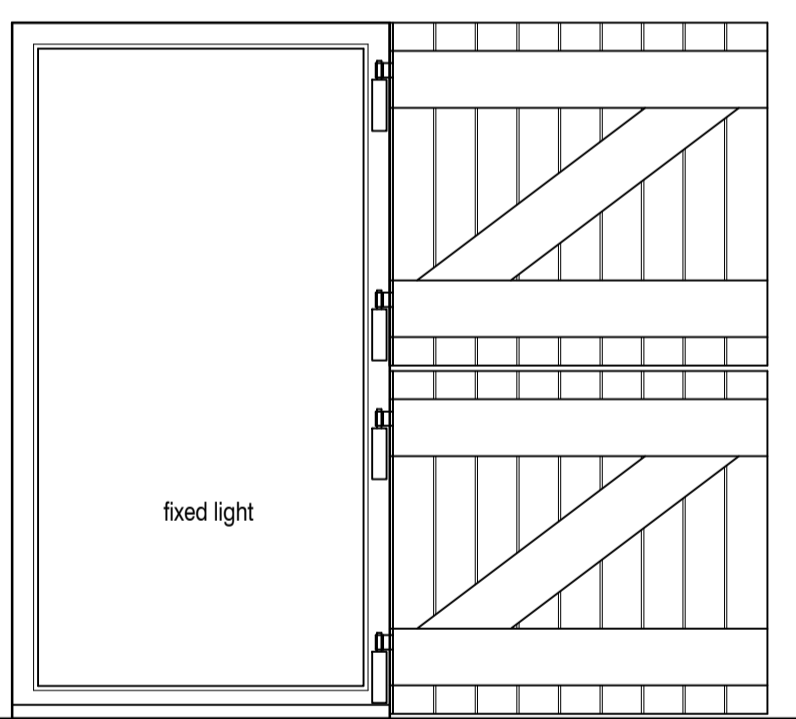

GW08 WITH Stable Door GD05

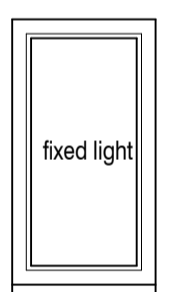

GW09

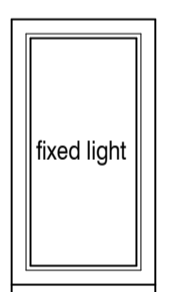

GW10

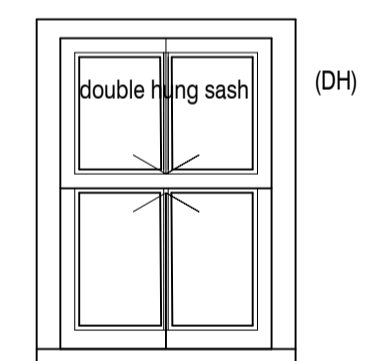

GW11

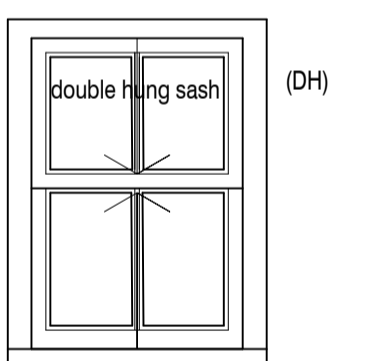

GW12

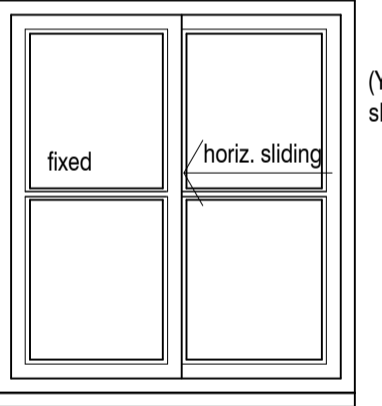

GW13

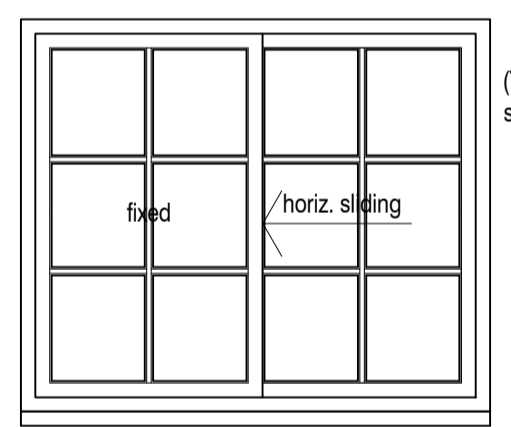

GW14

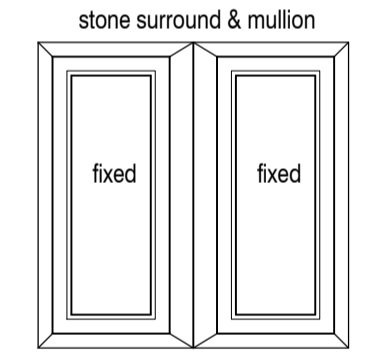

GW15

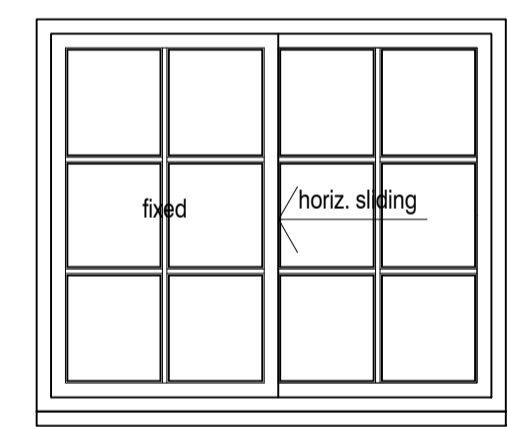

GW16

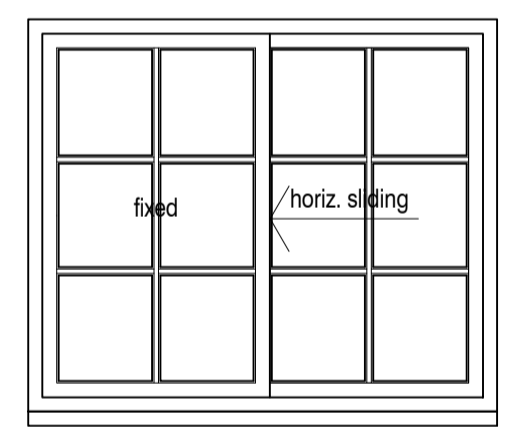

GW17

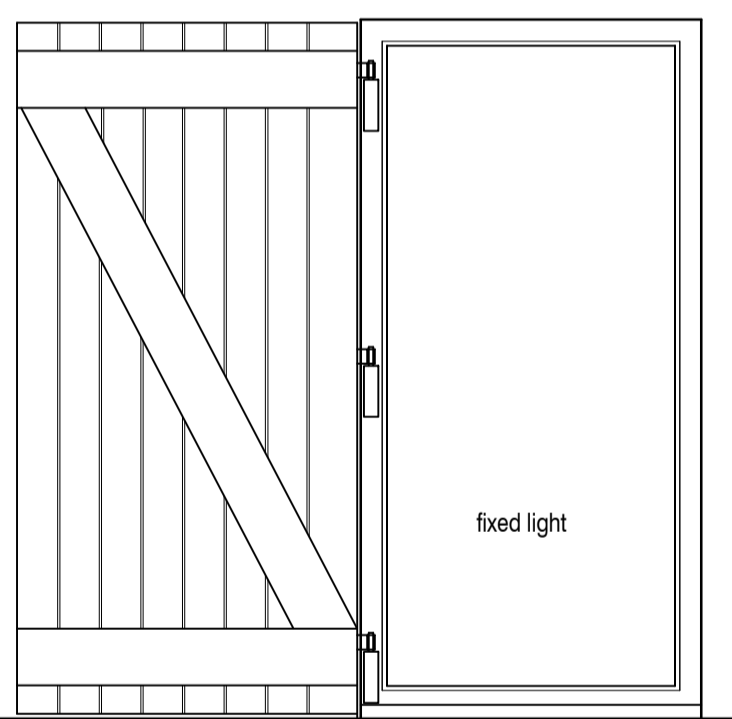

GW18

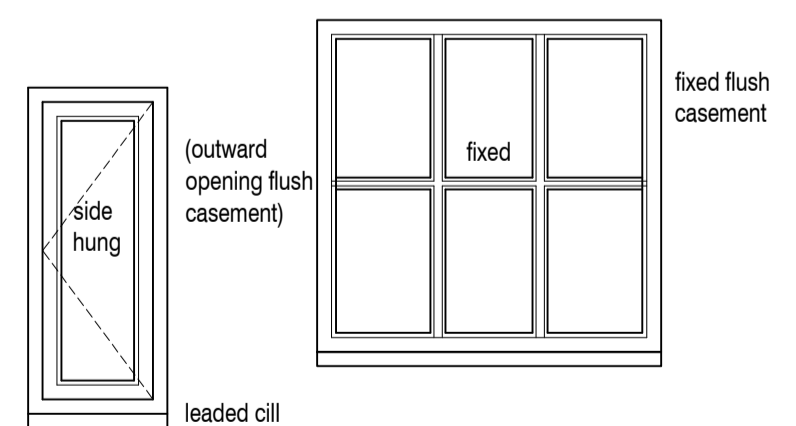

GW19

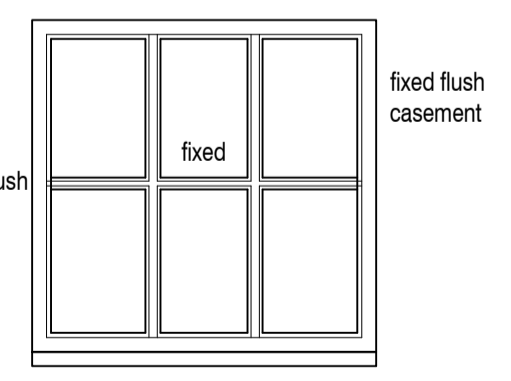

GW20

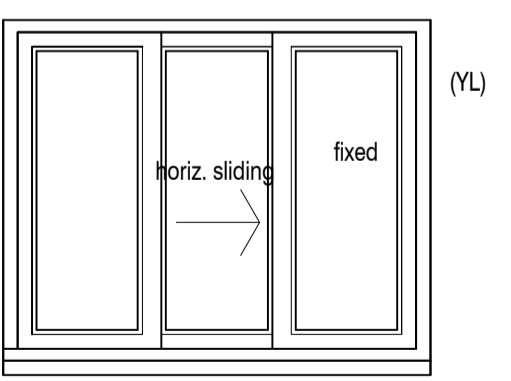

FW01

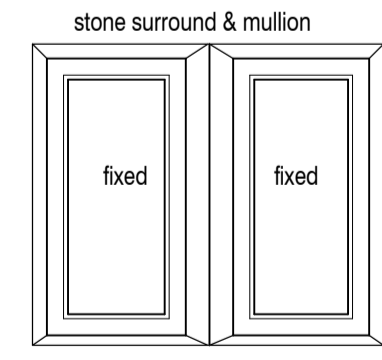

FW02

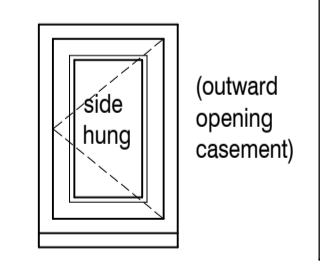

FW03

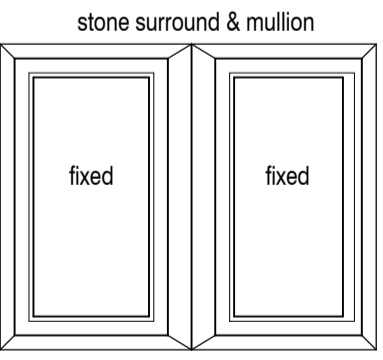

FW04

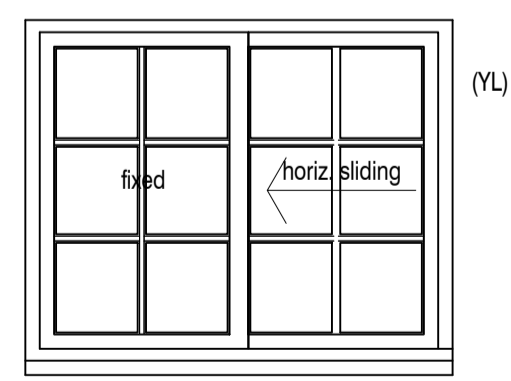

FW05

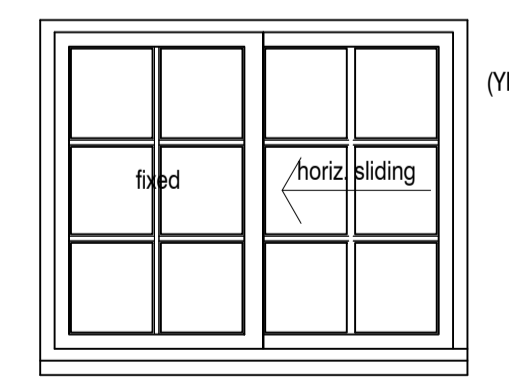

FW06

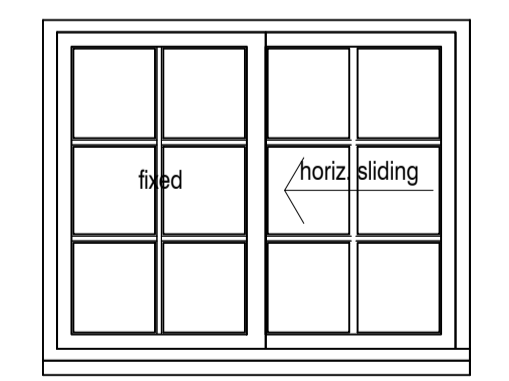

FW07

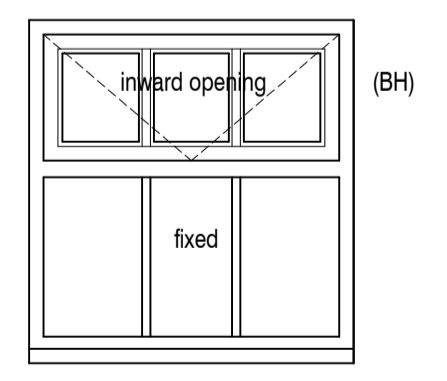

FW08

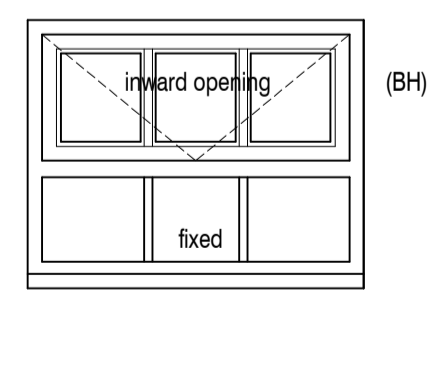

FW09

- P6 GW14, 16 & 17 revised to six panes 09.07.19 djh
- P5 GW13, 14, 16, 17 revised to Yorks sash. GW3 & 19 revised to leaded cill 02.07.19 djh
- P4 GD01, GW14, 16, 17 revised 07.06.19 djh
- P3 GD07 omitted, GW20, GD02 added, GW01,13,14,16,17,18 revised, FW09 amended as NYMNP mtg 08/10 24.10.18 djh
- P2 Detail refs added 25.07.18 djh
- P1 Revs as pre-app meeting NYM. GW18.19 added 21.05.18 djh

SPA ARCHITECTS
incorporating DKS Architects
1 Burdon Way, Stokesley Business Park, Stokesley, Middlesbrough, TS9 5PY

Client:
Mr G Yewdall
Atkinsons Wood Farm, Easby, Great Ayton

Project:
Atkinsons Wood Farm, Easby, Great Ayton
Proposed Alterations to Listed Building

Drawing:
Detail Design
Proposed Doors and Windows

Drawn by: djh
Checked by: []
Scale: 1:20@A1

Project No	Originator	Volume / System	Level / Location	Type	Rate	Dwg No
17056	SPA	XX	ZZ	DR	A	3101
Purpose of Issue		Date	Submittal	Rev		
for Approval		25.03.18	S2	P06		