



3 Nookfield Close  
Robin Hoods Bay  
Whitby  
YO22 4PY

09-07-2019

Mrs J Bastow  
North York Moors National Park  
Helmsley

Dear Mrs Bastow,

I enclose the elevations and ground plans that you asked for regarding the building to cover the storage containers at Deer Park Farm.

I have also included the photograph of the lean to building and the dimensions for the retrospective planning.

Yours sincerely,

L E Hodgson

# LAYOUT PLAN - DEER PARK FARM, FYLINGTHORPE

X = PROPOSED TREES

NYMNP  
11 JUL 2019

AMENDED

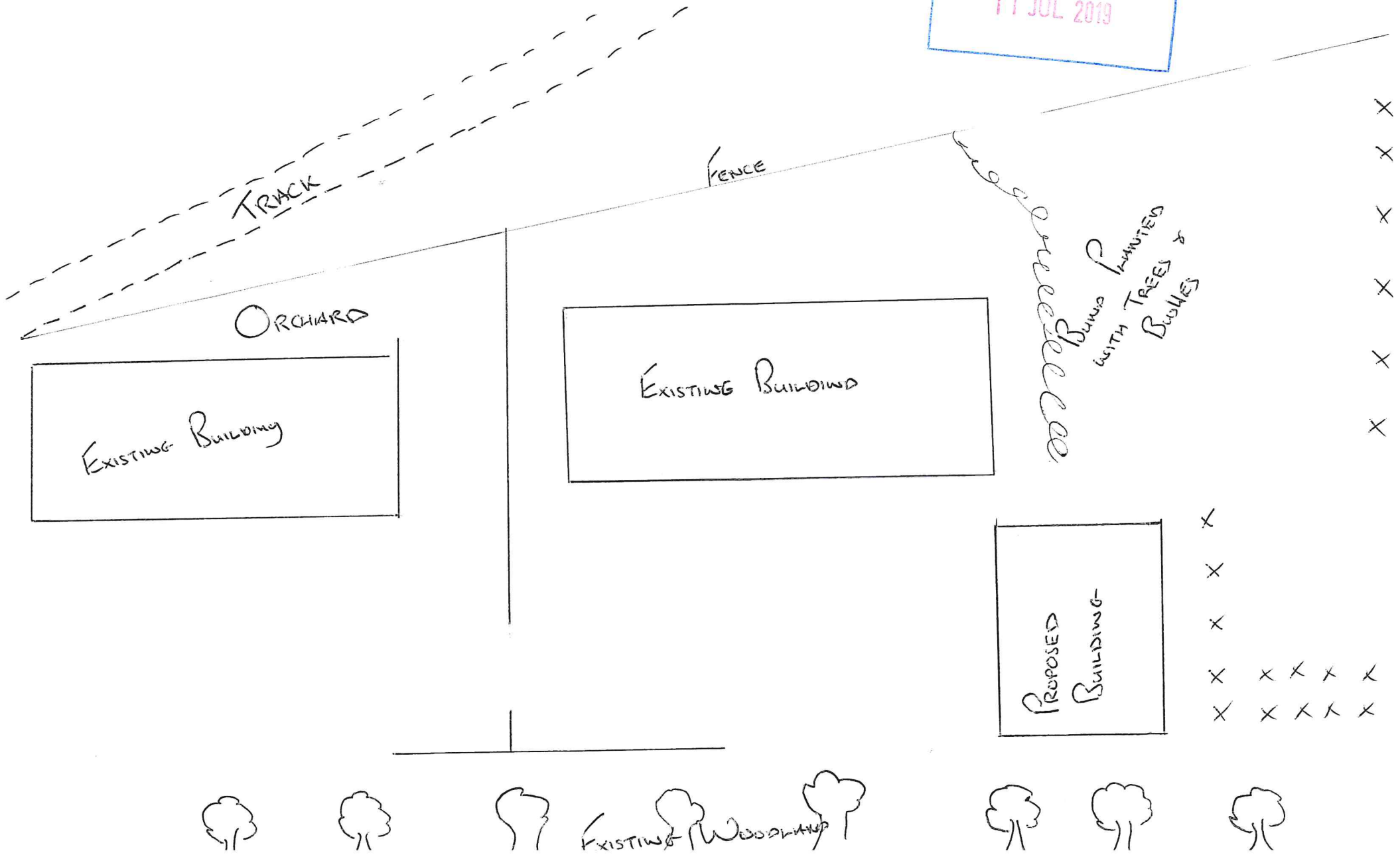

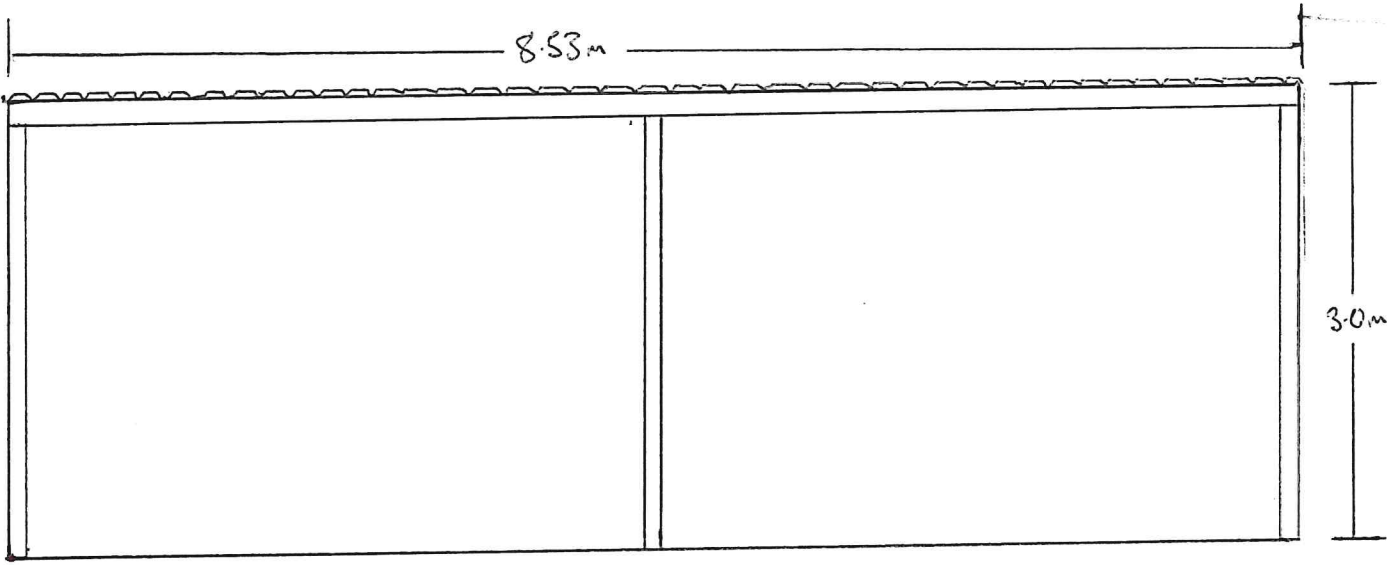

FRONT ELEVATION - OPEN  
 REAR ELEVATION BOARDED

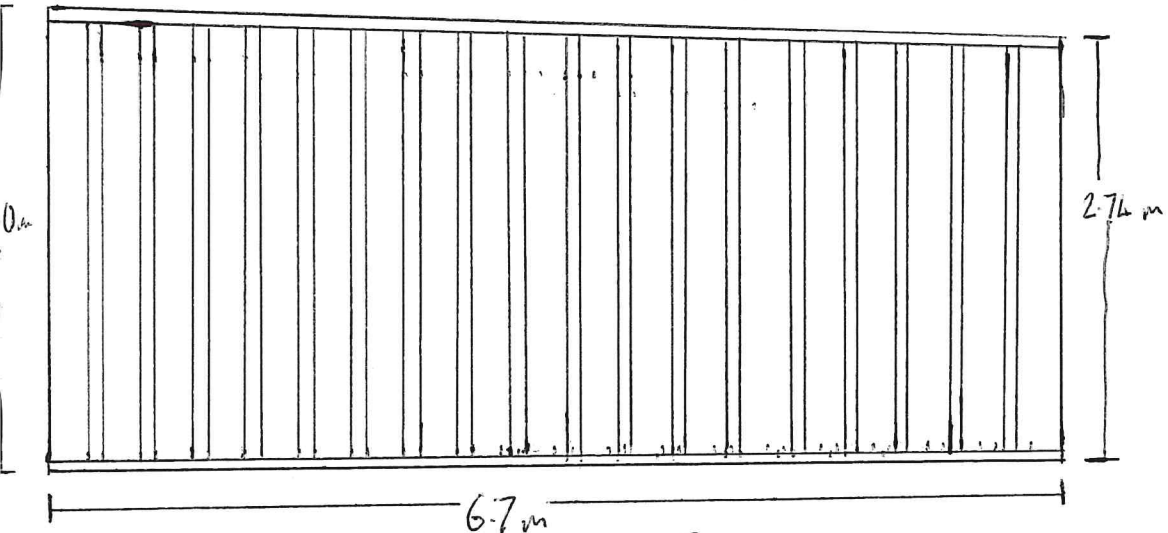

REAR ELEVATION BOARDED

NYMMPA  
 11 JUL 2019

AMENDED

PROPOSED PLANS FOR DEER PARK FARM, KILING-TURRAE  
 FOR MR L. HODGSONS JULY 2019