

NYMNPA

12/07/2019

From: Alan Vandome
Sent: 11 July 2019 16:36
To: Ailsa Teasdale; Pearsons TV & Appliances
Subject: Gribdale Stables TS9 6HJ NYM/2018/0732/FL

Hi Ailsa,

My client Mark Pearson is responding to your letter of 7th March 2019 and makes reference to several of my drawings. Please find attached copies of the relevant drawings and if you require any further information please do not hesitate to contact me.

Regards
Alan

Alan Vandome
Architectural Consultant
1 College Square, Stokesley, TS9 5DL

AMENDED

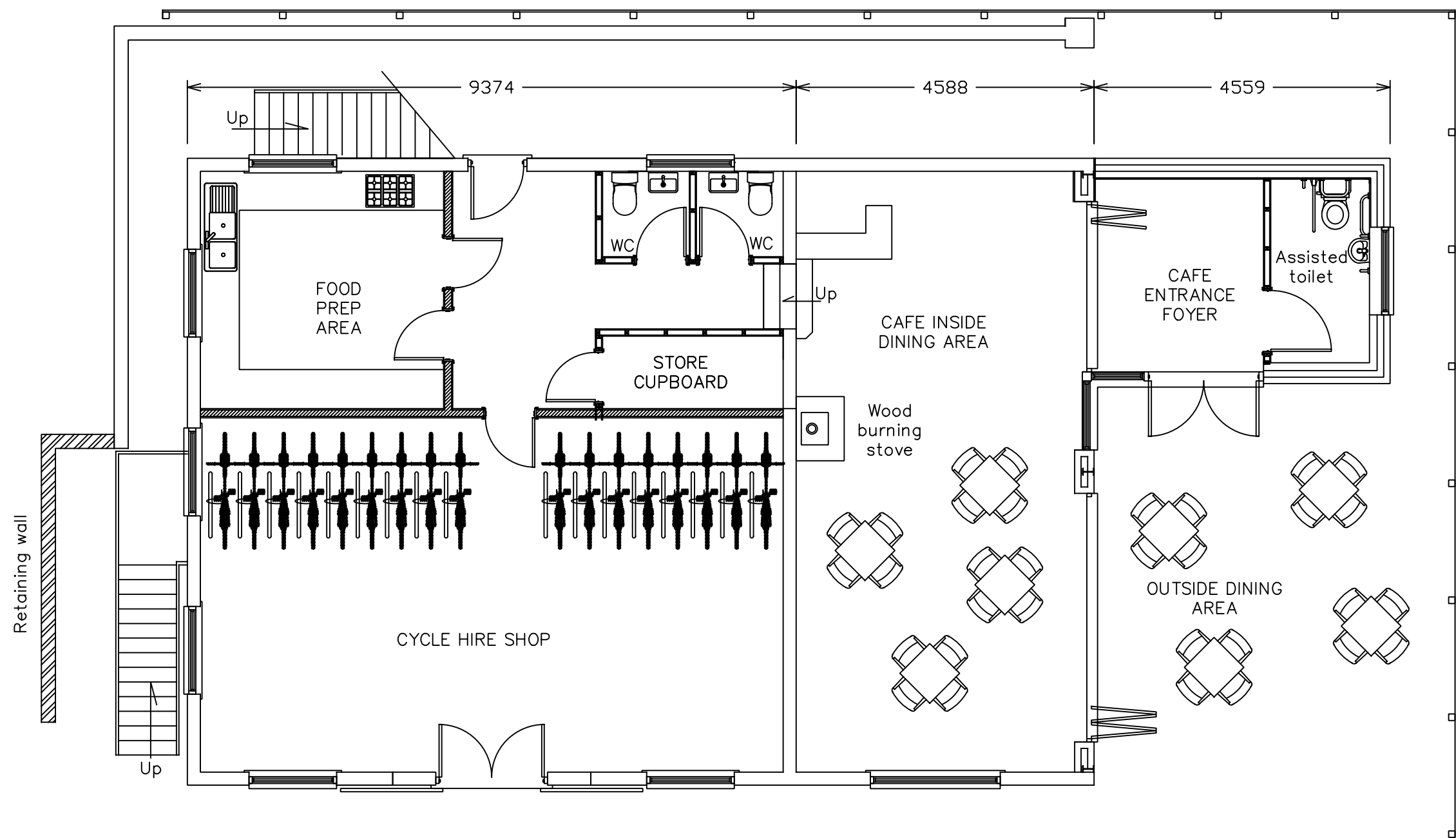

PROPOSED GROUND FLOOR

PLANNING
APPLICATION
DRAWING

			<div>Alan Vandome Architectural Consultant 1 College Square Stokesley TS9 5DL</div> <div></div>		<div>Project</div> <div>GRIBDALE STABLES,DIKES LANE GREAT AYTON TS9 6HJ</div> <div>Change of use from Equine Trecking Cente to Cycle Hire Shop, Cafe and Holiday Accomodation.</div>		<div>Title</div> <div>PROPOSED GROUND FLOOR PLAN</div>	
Rev	Date	Note			<div>Date</div> <div>September 2018</div>		<div>Scale</div> <div>A3 - 1/75</div>	
					<div>Drawn</div> <div>A V</div>		<div>Drawing No.</div> <div>S17.24(00)3</div>	

AMENDED

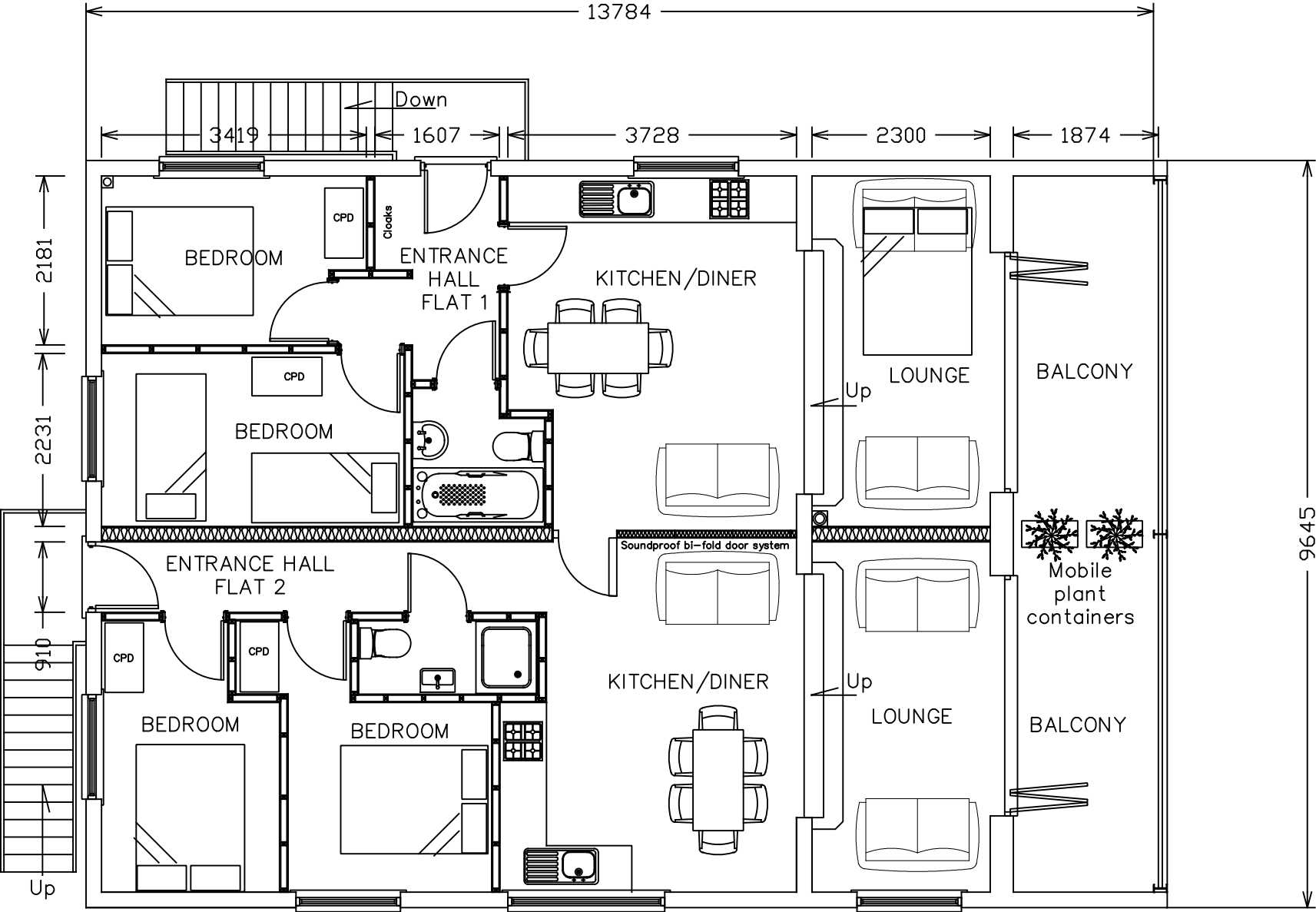

PROPOSED FIRST FLOOR

PLANNING
APPLICATION
DRAWING

			Alan Vandome Architectural Consultant 1 College Square Stokesley TS9 5DL		Project DIKES LANE GREAT AYTON TS9 6HJ CHANGE OF USE		Title PROPOSED FIRST FLOOR PLAN	
			Date September 2018		Scale A3 - 1/75		Date September 2018	
			Drawn A V		Drawing No. S17.24(00)4		Drawn A V	

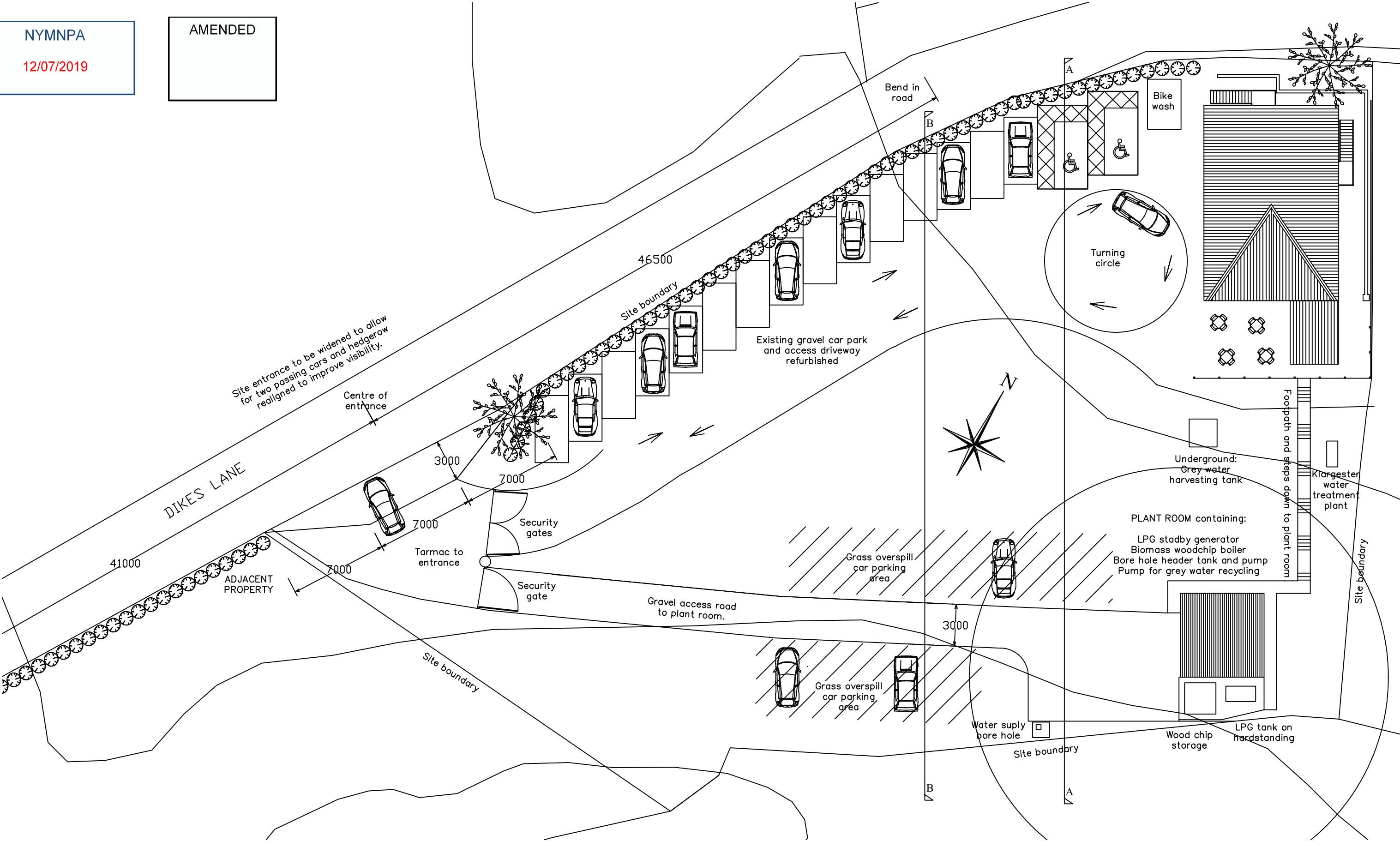

PLANNING
APPLICATION
DRAWING

B.	10july19	General revisions.
A.	6mar19	General revisions.
Rev	Date	Note

Alan Vandome

Architectural Consultant

1 College Square

Stokesley TS9 5DL

Project

GRIBDALE STABLES, DIKES LANE
GREAT AYTON TS9 6HJ

Change of use from Equine Trecking
Cente to Cycle Hire Shop, Cafe and
Holiday Accomodation.

Title PROPOSED SITE PLAN	
Date September 2018	Scale A3 - 1/250
Drawn A V	Drawing No. S17.24(9)-2B

NYMNPA
12/07/2019

AMENDED

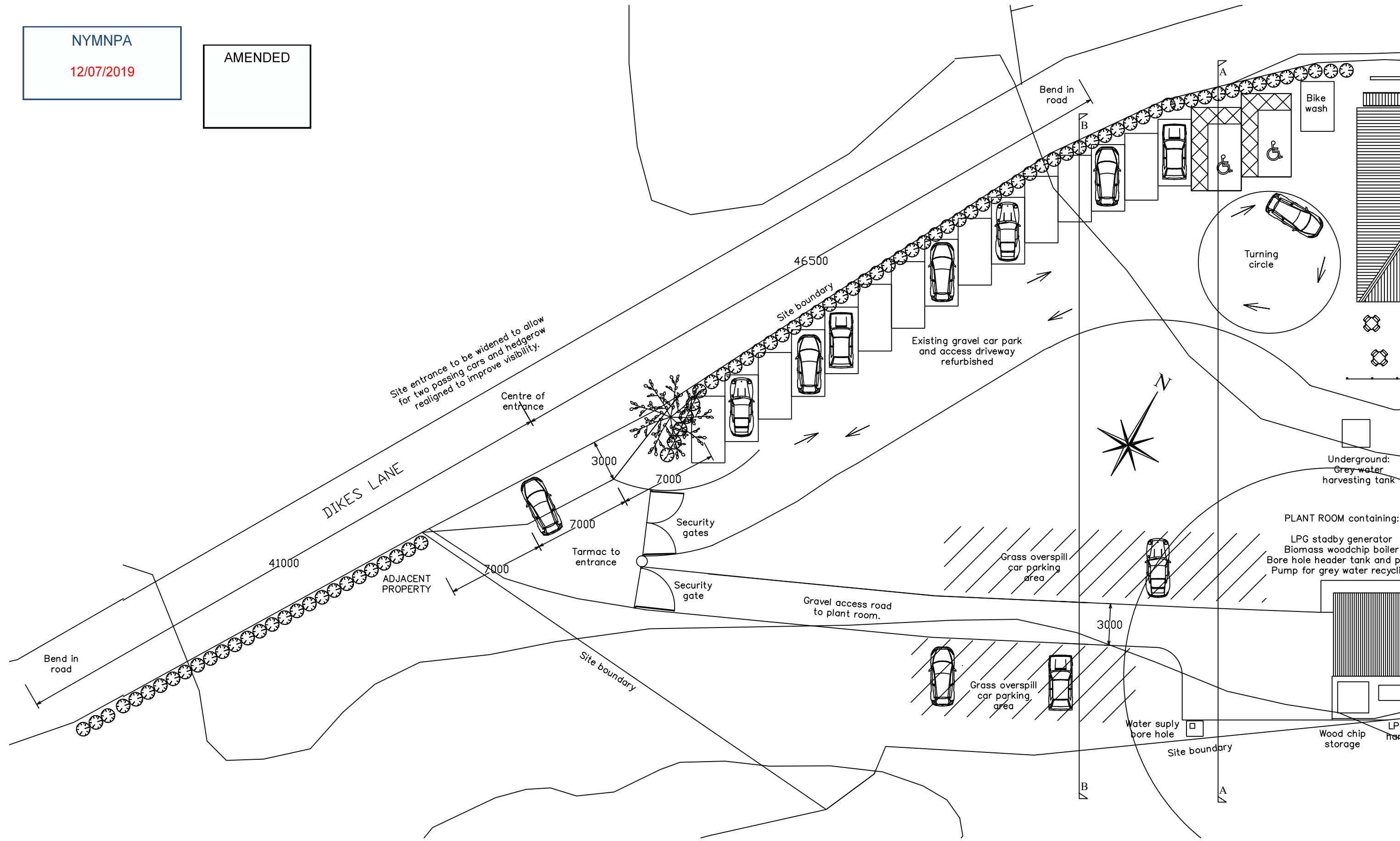

PLANNING
APPLICATION
DRAWING

Rev	Date	Note

Alan Vandome
Architectural Consultant
1 College Square
Stokesley TS9 5DL



Project
GRIBDALE STABLES, DIKES LANE
GREAT AYTON TS9 6HJ

Change of use from Equine Trecking
Cente to Cycle Hire Shop, Cafe and
Holiday Accomodation.

Title PROPOSED SITE ENTRANCE	
Date July 2019	Scale A3 - 1/250
Drawn A V	Drawing No. S17.24(9-5)

AMENDED

NYMNPA
12/07/2019

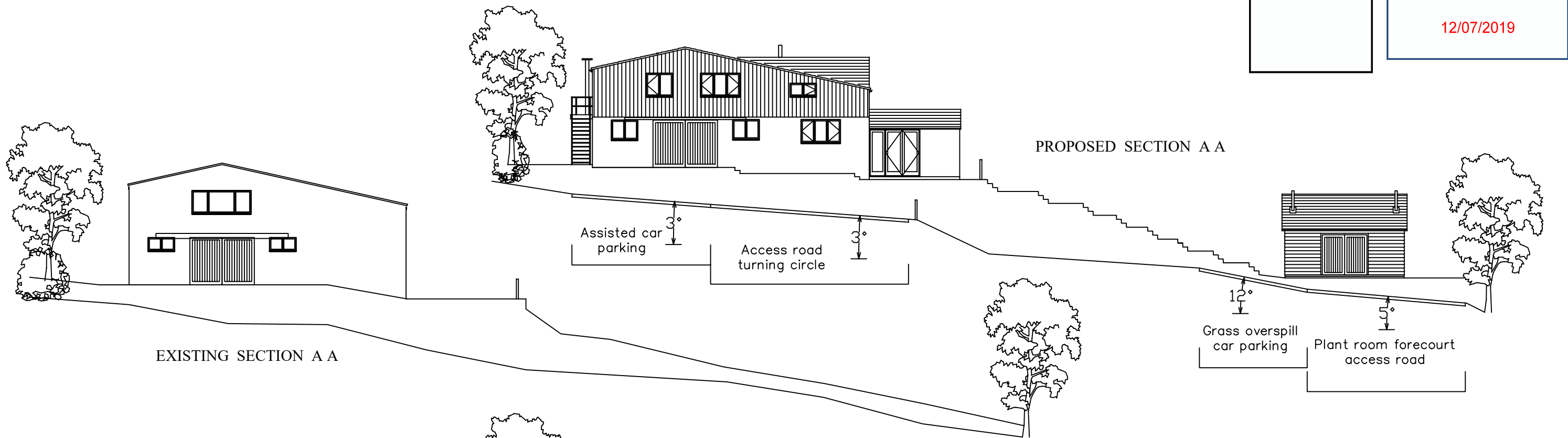

EXISTING SECTION A A

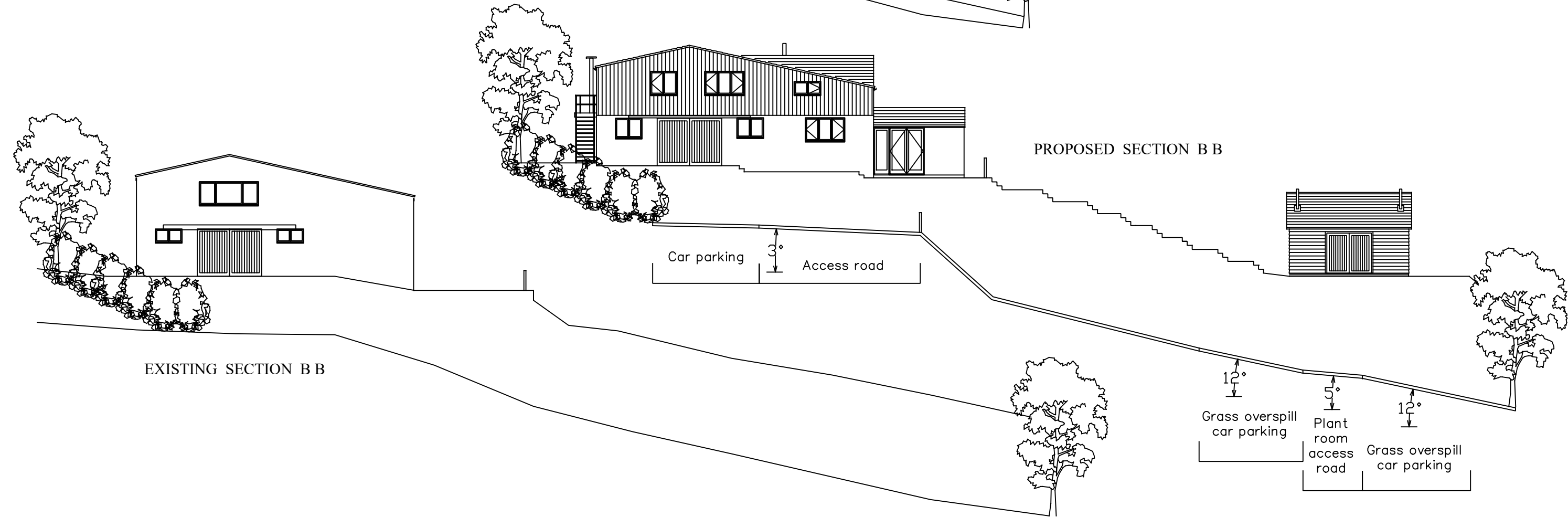

EXISTING SECTION B B

PLANNING
APPLICATION
DRAWING

Rev	Date	Note

Alan Vandome
Architectural Consultant
1 College Square
Stokesley TS9 5DL



Project
GRIBDALE STABLES, DIKES LANE
GREAT AYTON TS9 6HJ

Change of use from Equine Trecking
Cente to Cycle Hire Shop, Cafe and
Holiday Accomodation.

Title SITE SECTIONS	
Date July 2019	Scale A3 - 1/200
Drawn A V	Drawing No. S17.24(9-)6

SOLAR SHINGLES
(Solar PV roof tiles which
look like slate)

Glazed balustrading
to balconies

All aluminium doors
and frames to be
anthracite grey colour

Bi-fold glazed doors

PROPOSED SOUTH ELEVATION

AMENDED

NYMNPA
12/07/2019

Solar shingles

PROPOSED EAST ELEVATION

Lightweight metal composite
tile effect sheets.

Food prep. flue
extraction

PROPOSED NORTH ELEVATION

Timber Yorkshire
boarding

Solar shingles

Solar shingles

Sand/cement
rendering

PROPOSED WEST ELEVATION

PLANNING
APPLICATION
DRAWING

A.	6mar19	Entrance foyer relocated. Roof tiles and cladding revised.
Rev	Date	Note

Alan Vandome
Architectural Consultant
1 College Square
Stokesley TS9 5DL



Project
GRIBDALE STABLES, DIKES LANE
GREAT AYTON TS9 6HJ

Change of use from Equine Trecking
Cente to Cycle Hire Shop, Cafe and
Holiday Accomodation.

Title PROPOSED ELEVATIONS	
Date September 2018	Scale A3 - 1/100
Drawn A V	Drawing No. S17.24(21)2A