

SITE LOCATION PLAN
AREA 2 HA
SCALE 1:1250 on A4
CENTRE COORDINATES: 494323, 504761



NYMNPA
12/07/2019



Supplied by Streetwise Maps Ltd
www.streetwise.net
Licence No: 100047474
17/07/2019 10:43

BLOCK/SITE PLAN
AREA 36m x 36m
SCALE 1:200 on A4
CENTRE COORDINATES: 494323, 504761

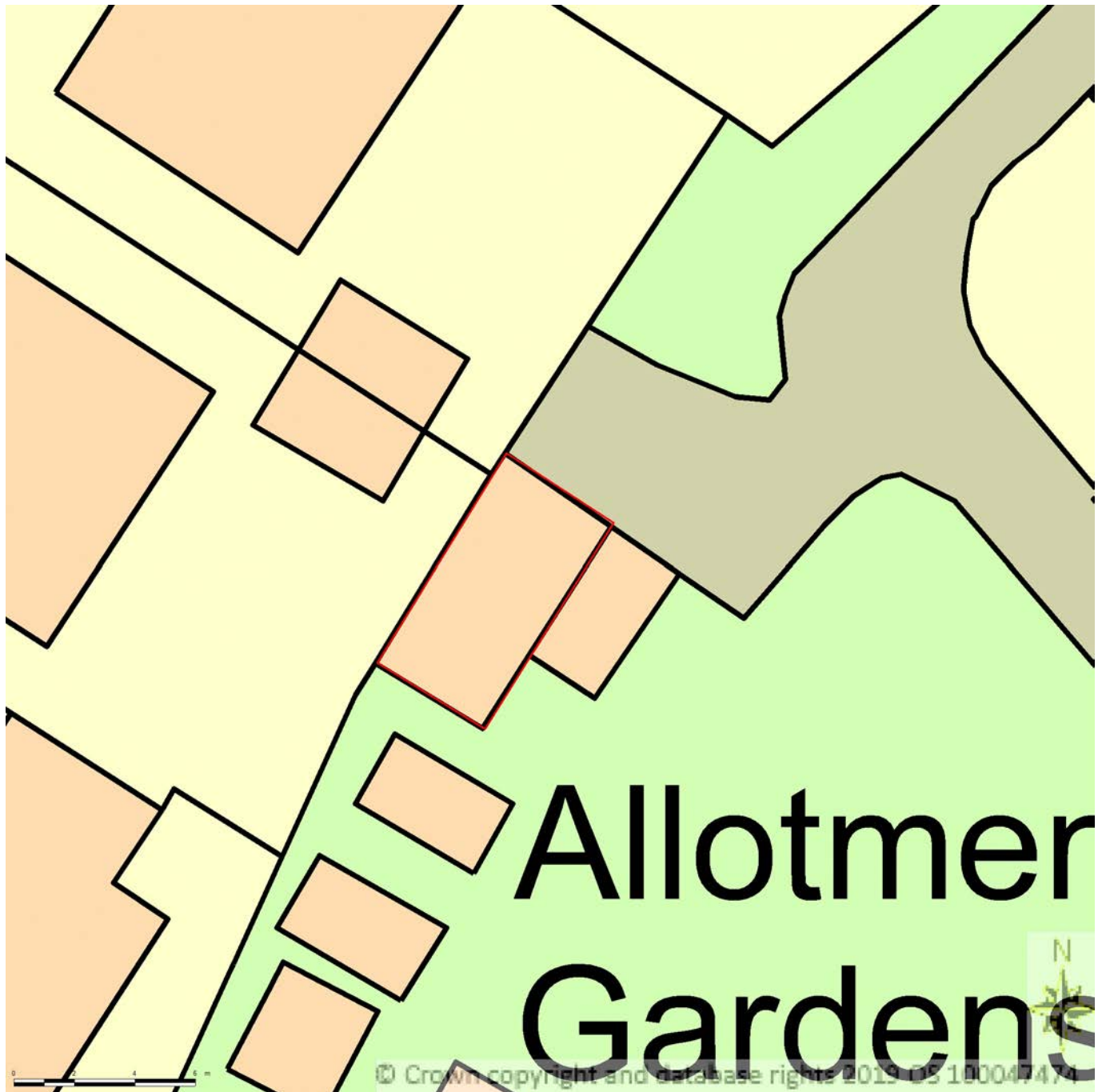

NYMNPA

12/07/2019

Supplied by Streetwise Maps Ltd
www.streetwise.net
Licence No: 100047474
17/07/2019 10:43:52

PLAN

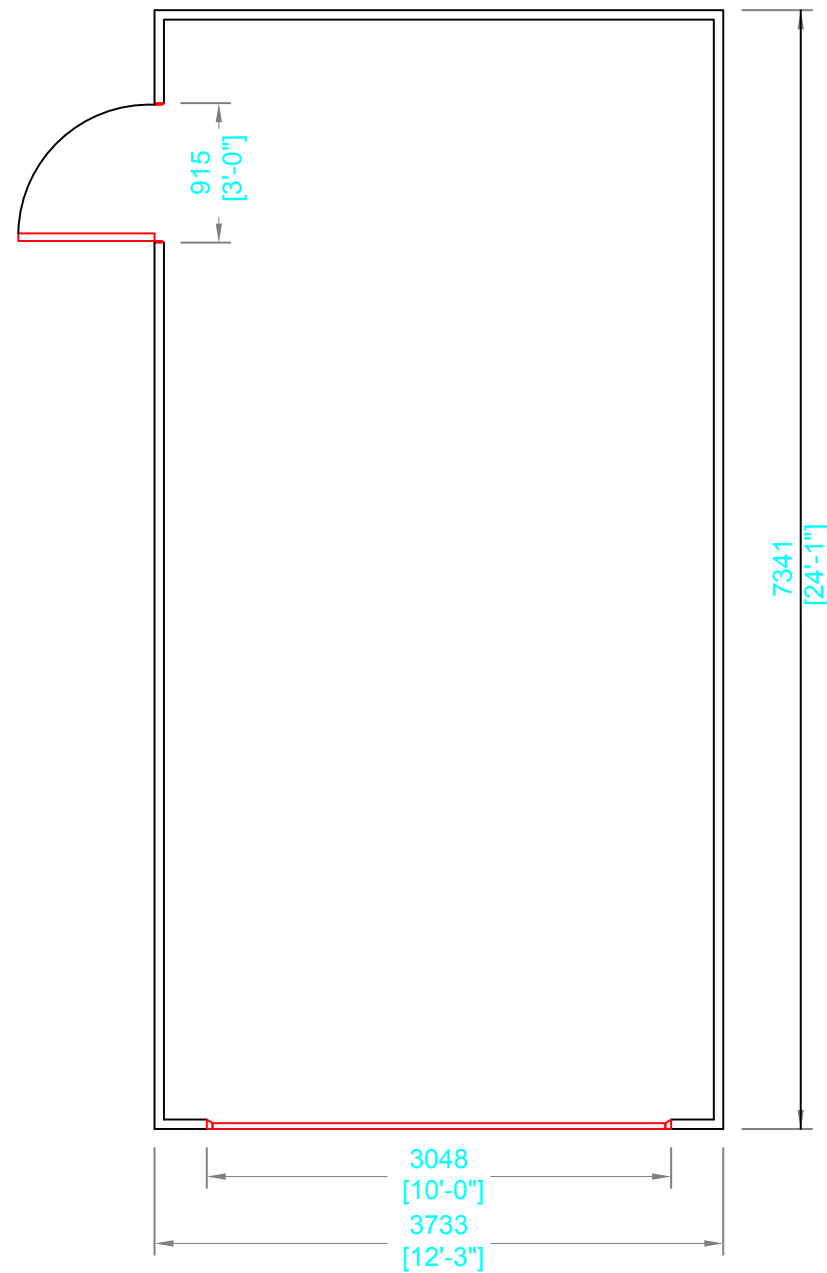

RH ELEVATION

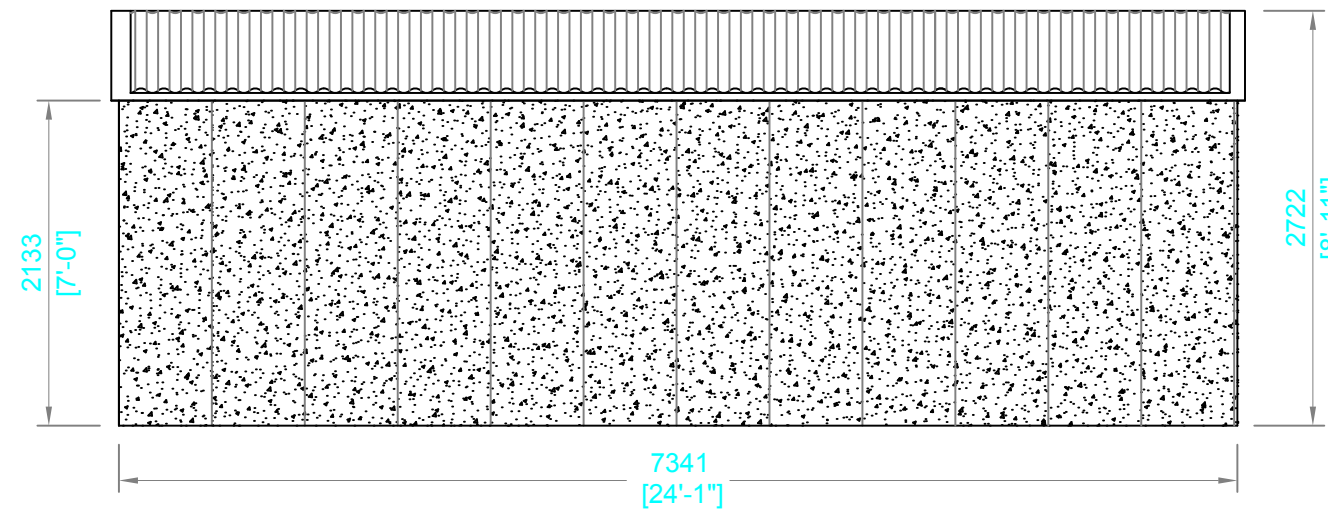

LH ELEVATION

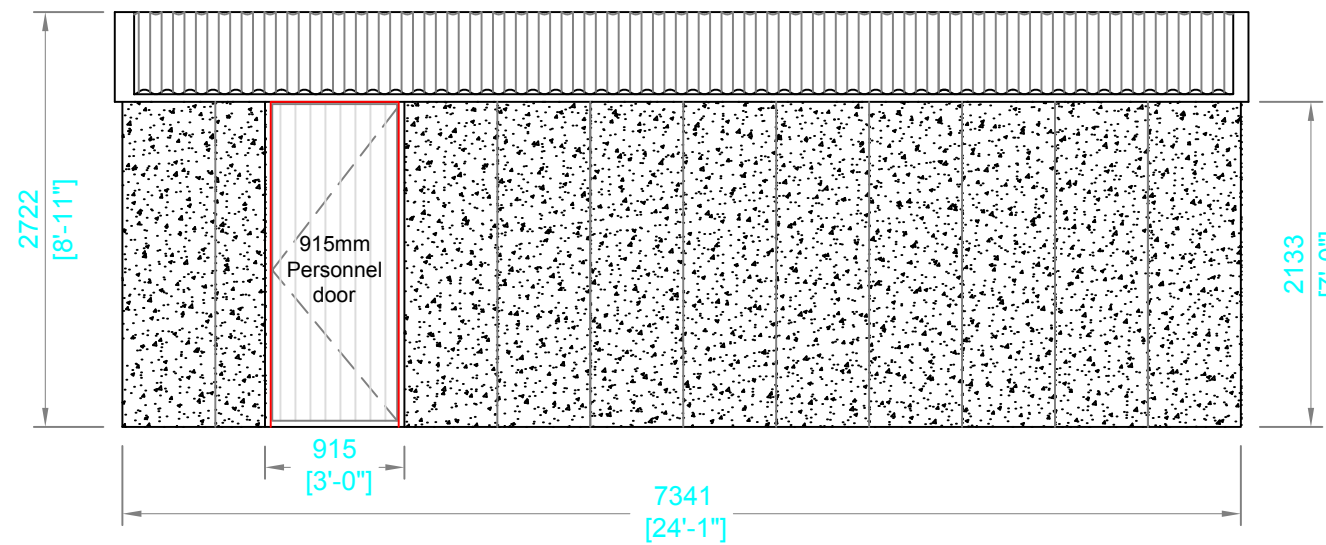

FRONT ELEVATION

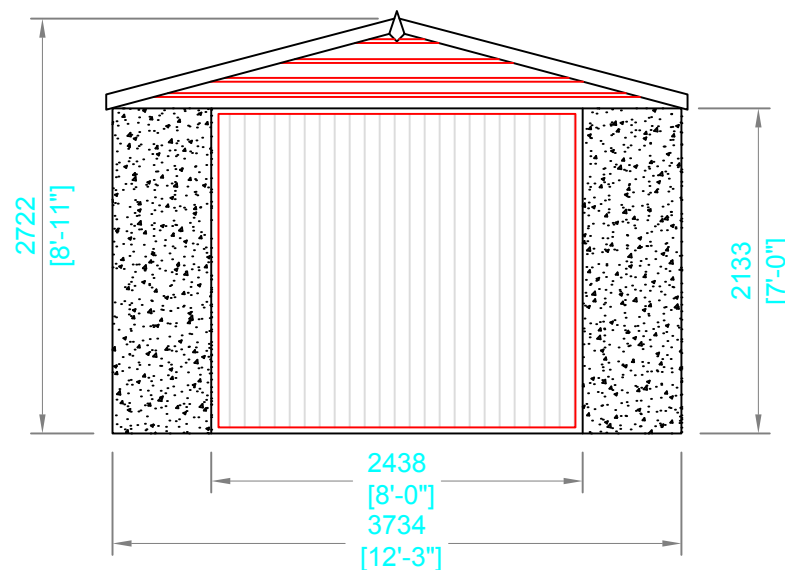

REAR ELEVATION

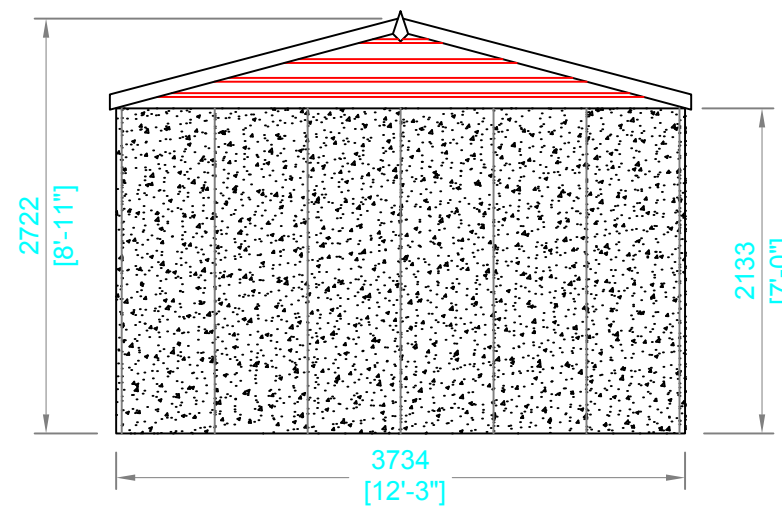

NYMNPA
17/07/2019



BUILDING SPECIFICATION

STYLE:	Apex	
ROOF TYPE:	Standard	
LENGTH:	7341mm	24'1"
WIDTH:	3734mm	12'3"
EAVES HEIGHT:	2134mm	7'0"
RIDGE HEIGHT:	2722mm	8'11"
CONCRETE PANELS		
To be reinforced with 6mm bars & connected with 3no 6mm galv. steel bolts. Designed for 25N/mm2 at 28 days.		
HEIGHT:	1981mm	6'6"
THICKNESS:	62mm	2 1/2"
FINISH: LEFT:	Multispar	
FINISH: REAR:	Multispar	
EXTERNAL WALLS		
FINISH: FRONT:	Multispar	
FINISH: RIGHT:	Multispar	
ROOF COVERING		
Supported by trusses at 1.83m centers fixed to panels		
COLOUR:	Grey	
PROFILE:	5" Corrugated	
MATERIAL:	Cement Fibre	
FASCIAS / WALL BUILD-UP		
MATERIAL:	Timber	
DEPTH:	50 mm	
GARAGE DOOR [1]		
STYLE:	Vertical	
COLOUR:	White	
FINISH:	Plastisol Coated Steel	
WIDTH:	2438mm	8'0"
HEIGHT:	2134mm	7'0"
TYPE:	Up and Over	
WINDOWS [0]		
STYLE:		
COLOUR:		
FINISH:		
WIDTH:		
HEIGHT:		
LOCATIONS:		
PERSONNEL DOOR [1]		
STYLE:	Vertical	
COLOUR:	White	
FINISH:	Plastisol Coated Steel	
WIDTH:	915mm	3'0"
HEIGHT:	2134mm	7'0"
LOCATION:	Left	

Rev	Date	Revision

PROJECT:	Proposed Garage Brook House Fylingdale YO22 4TT
CUSTOMER / CLIENT:	Jane Cook
DRAWING:	Plan, Elevations

HANSON GARAGES

Warren Road, Green Lane Industrial Park, Featherstone, West Yorkshire WF7 6EL

Web: www.hansongarages.co.uk

SCALE:	DATE:	DRAWN:	DWG NO.	REV
A3@1:50	02.07.19	S.J.A.	A24x12	-