

NYMNP

16/07/2019

From: Andy Rollinson
Sent: Tuesday, July 16, 2019 4:11:53 PM
To: Maria Calderon
Subject: Fwd: Emailing: truss details Thirley Cotes Farm.

Fyi

Get [Outlook for Android](#)

From: Office
Sent: Tuesday, July 16, 2019 3:24:17 PM
To: Andy Rollinson; Peter Durbin; mark
Subject: Emailing: truss details Thirley Cotes Farm.

Hi Andy

Truss details for the Planning Conditions to which I would advise as follows

Maria did want a truss set out detail and photographs of the various elements to be used to replicate the trusses. The Contractor has somewhat jumped the gun and rebuilt the trusses using any sound Reclaimed timber - The outcome is I think the same in that the trusses have been replicated

exactly

As they were originally built using the same jointing.

As I am sure we all appreciate the main chord timbers were completely rotten where they went into

The walls and would have had to be replaced. Maria has seen these timbers on site and these are of

The same type of wood as the original trusses.

The Purlins have also been replicated using reclaimed purlins for the shorter spans and matching Redwood for the longer ones. Again the jointing is the same as the original trusses.

I think the Contractor has done a pretty good job here.

Regards David.

Your message is ready to be sent with the following file or link attachments:

truss details

Note: To protect against computer viruses, email programs may prevent you from sending or receiving certain types of file attachments. Check your email security settings to determine how attachments are handled.

NYMNPA

16/07/2019

NYMNP
16/07/2019



TRUSS 3 - MULBERRY



TRUSS 1 - WALNUT



TRUSS 2 - WALNUT



TRUSS 4 - MULBERRY

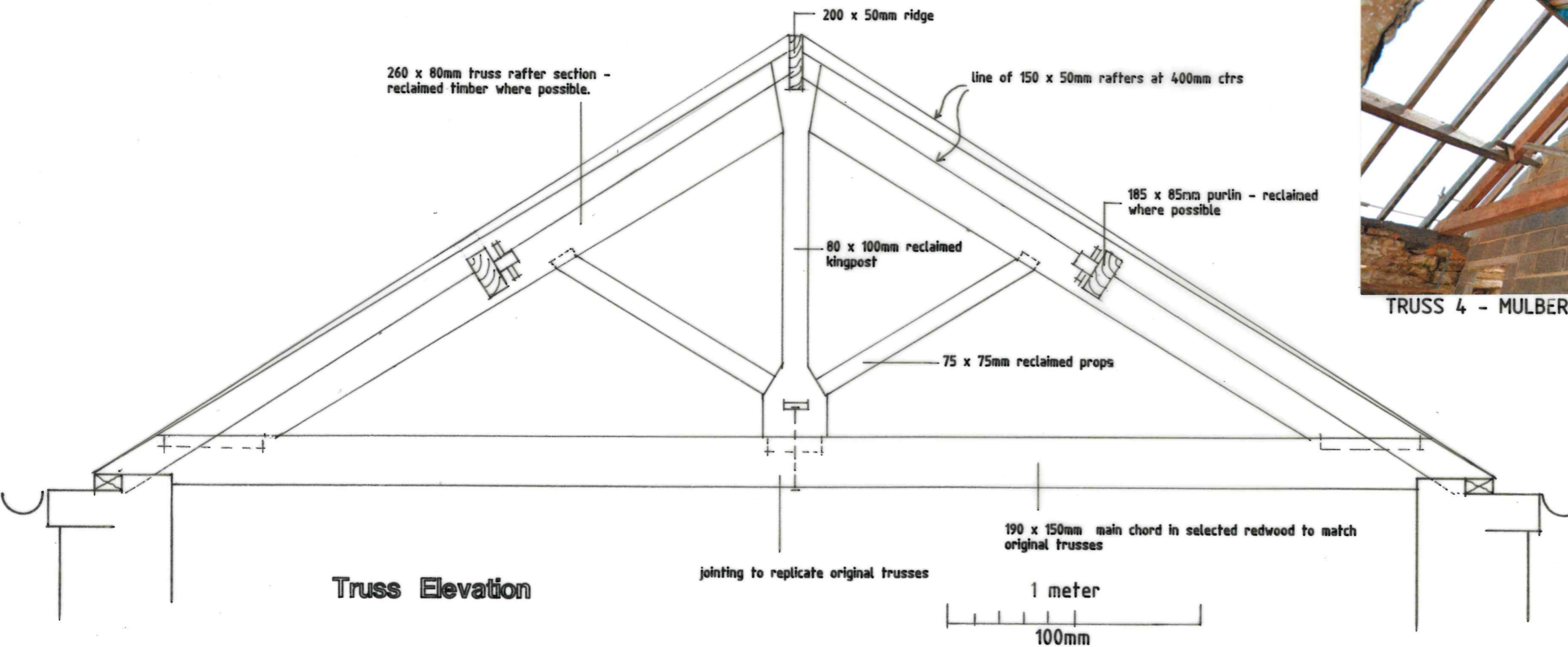

Roof Truss Details
Mulberry & Walnut Cottages
Thirley Cotes Farm, Harwood Dale.
scale 1/20 at A1