

NYMNPA

22/07/2019

From: Michael Miller
Sent: 19 July 2019 18:43
To: Helen Webster
Cc:
Subject: NYM/2019/0395/FL 50 Iburndale Lane, Sleights

Dear Helen,

Further to our recent telephone conversation, please find attached drawing to show information regarding the new fence to the site boundary.

Should you require other information, please do let me know.

Kind regards

Michael Miller

 Virus-free. www.avast.com

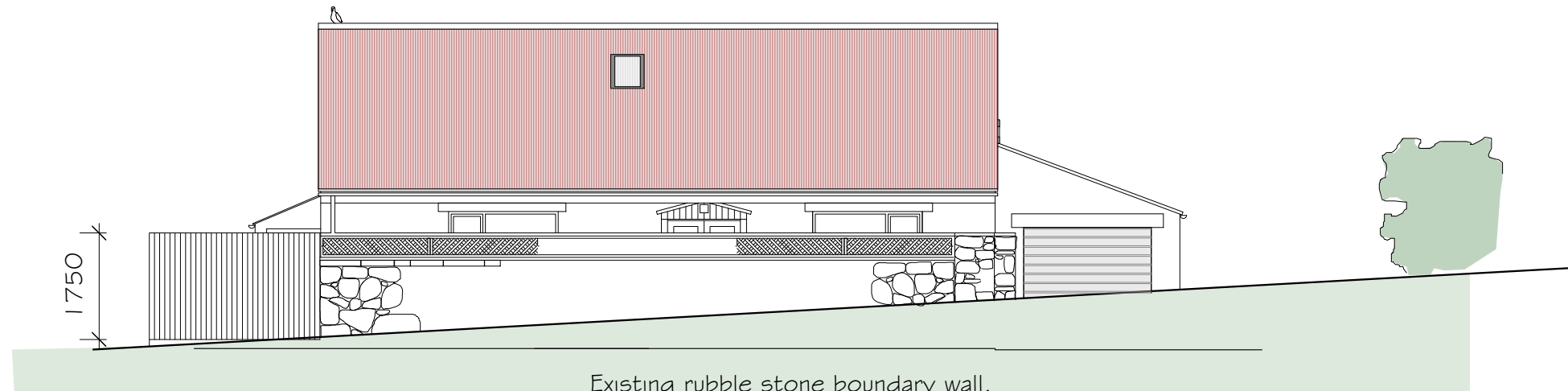

vertical timber board shiplap fence
 natural clear finish.

Existing rubble stone boundary wall.
 Decorative timber detail to wall top.
 Natural clear finish.



E l e v a t i o n s t o I b u r n d a l e L a n e

Proposed:

ALTERATIONS
 at

50, IBURNDALE LANE
 SLEIGHTS

Drawing:
 ELEVATION to IBURNDALE LANE
 as PROPOSED

Drawing No. 212/26
 Date: MAY 2019
 Scale: 1/100

MICHAEL MILLER
 BA(Hons) ARCH. CIAT
 Architectural Consultant.



16 PARK VIEW. GLAISDALE.
 WHITBY
 NORTH YORKSHIRE.
 YO21 2PP.