

Raven Hall Hotel

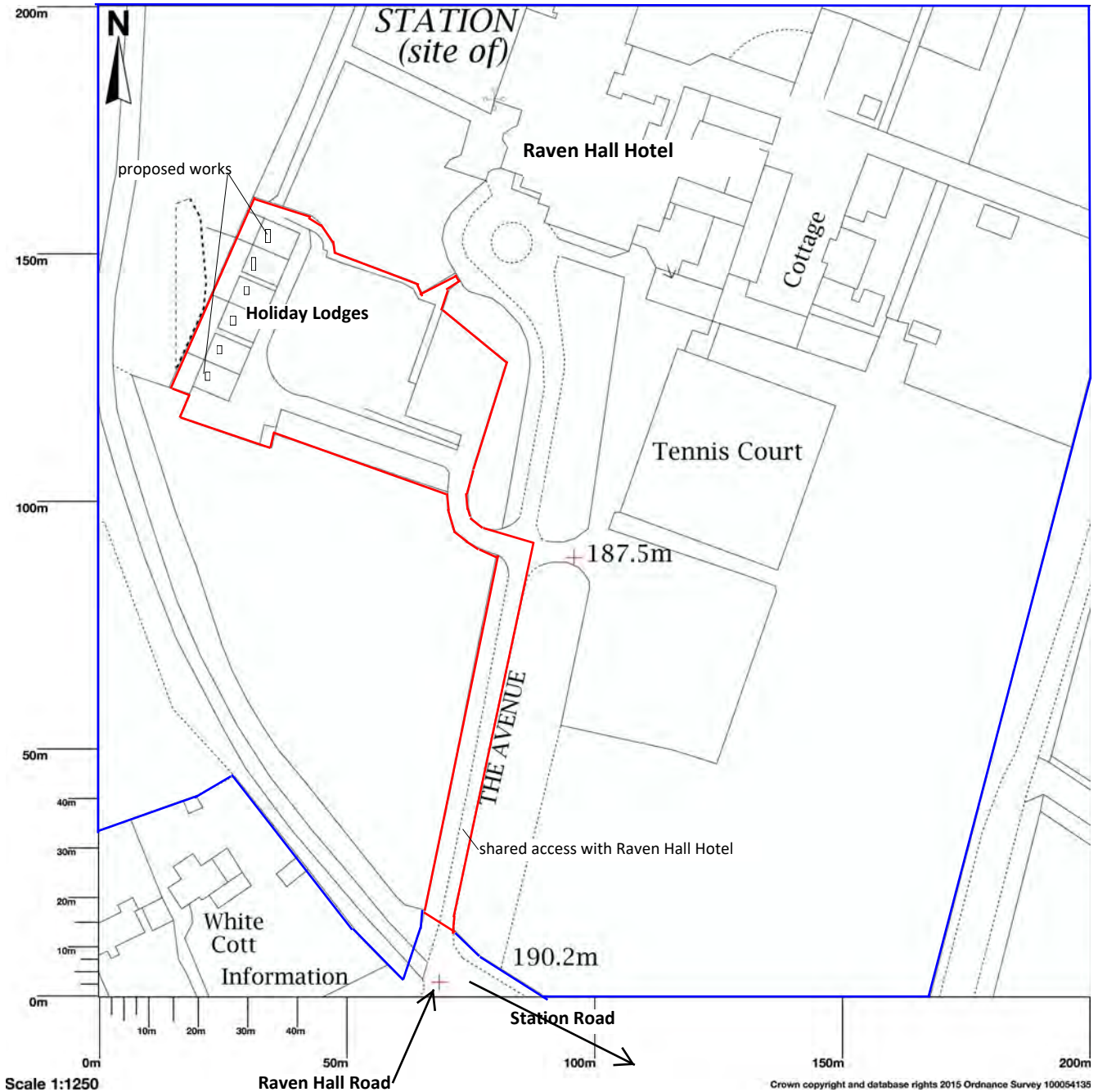

Map area bounded by: 497984,501624 498184,501824. Produced on 04 May 2019 from the OS National Geographic Database. Reproduction in whole or part is prohibited without the prior permission of Ordnance Survey. © Crown copyright 2019. Supplied by UKPlanningMaps.com a licensed OS partner (100054135). Unique plan reference: p4buk/345027/469050

NYMNPA

24/07/2019

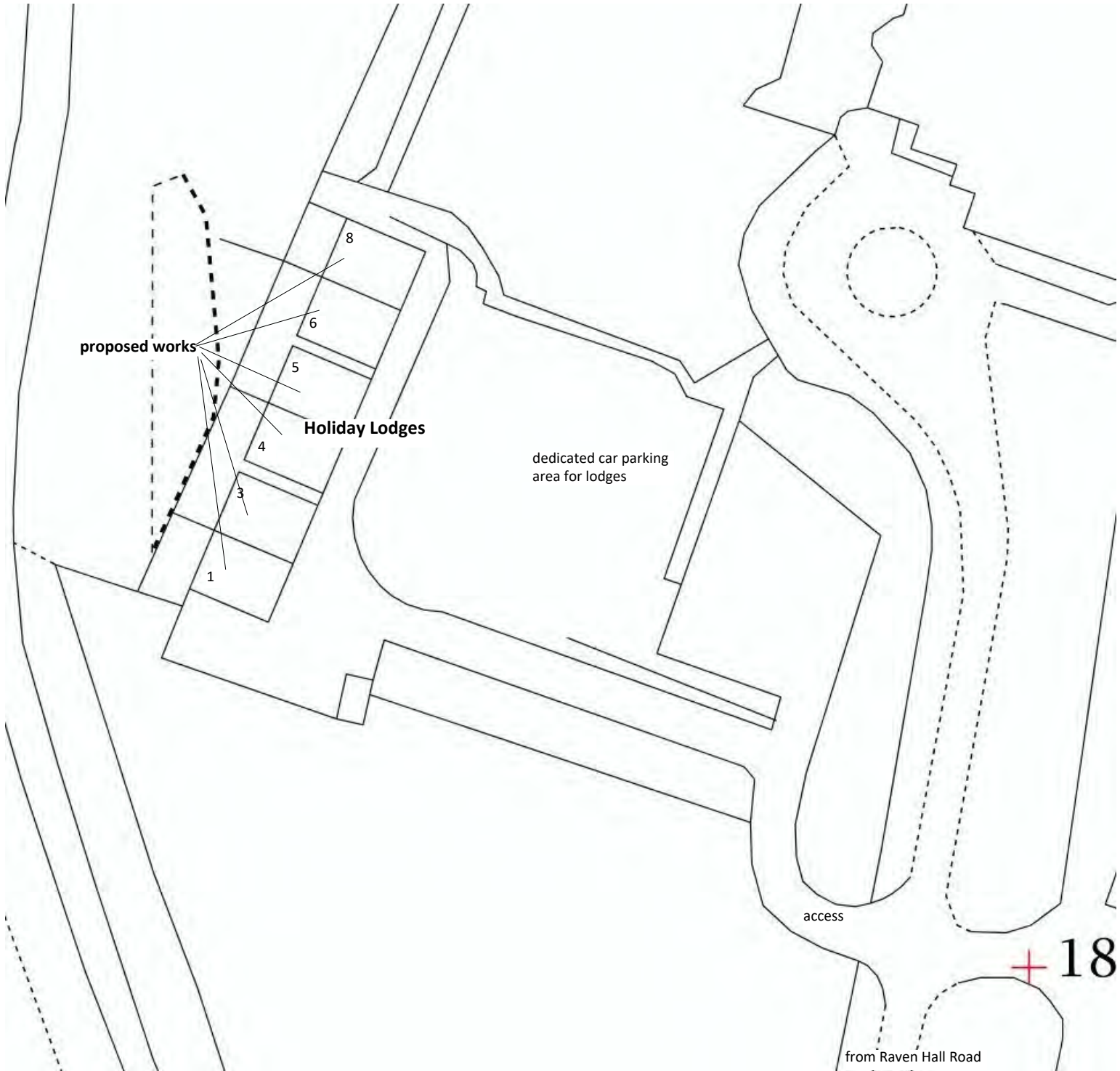

Raven Hall Hotel Block Plan

scale – 1:500
date – 07.2019

A L Turner + Associates
1 Loring Road, Ravenscar, Scarborough, YO13 0LY

NYMNPA
24/07/2019

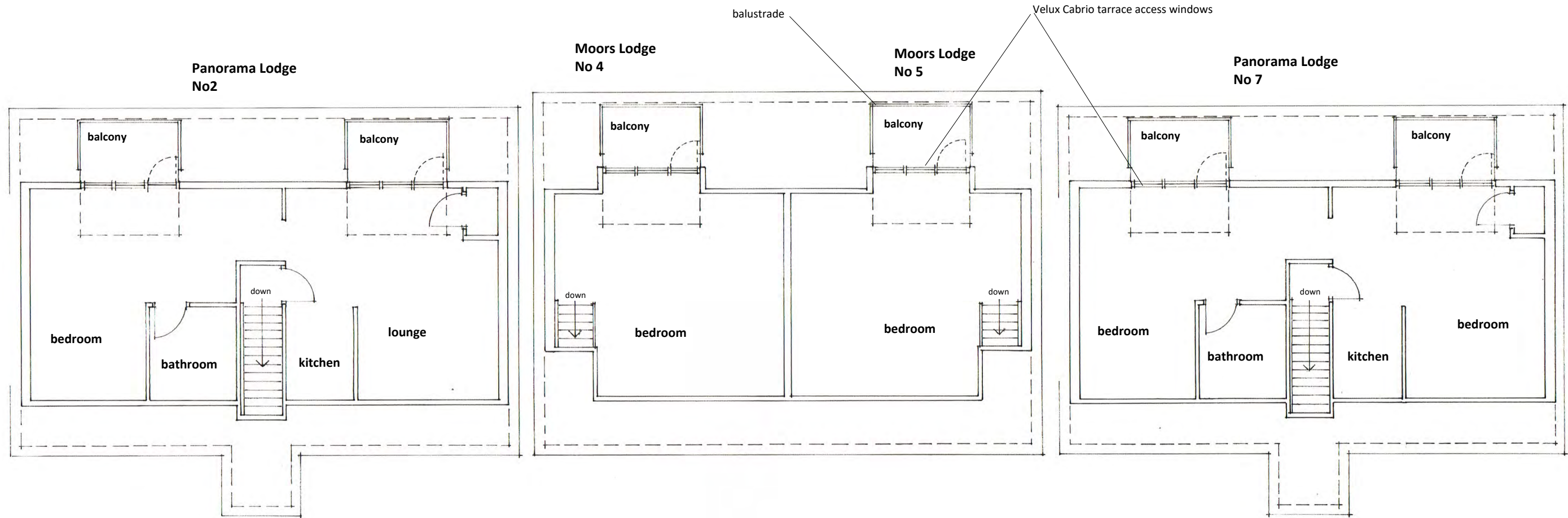

First Floor Plan

revision	description	date

The contractor shall check all dimensions on site and report discrepancies
No dimension shall be scaled off this drawing.
© Copyright of this drawing is retained by A L Turner.

client	Raven Hall Hotel	Date	05.2019	dwg size	A3
project	Proposed Replacement of 6no Cabrio Balconies with Dormer Windows in 4no Holiday Lodges	scale	1:100	drawn	ALT
title	Plan as Existing	issue	planning		
A L Turner + Associates 1 LORING ROAD, RAVENSCAR, SCARBOROUGH, YO13 0LY www.yorkshirearchitectural.co.uk				drawing no.	rev.
				2410 : 1	

NOTES

External materials are subject to specific approval of samples by the local planning authority and any conditions of planning permission that may apply.

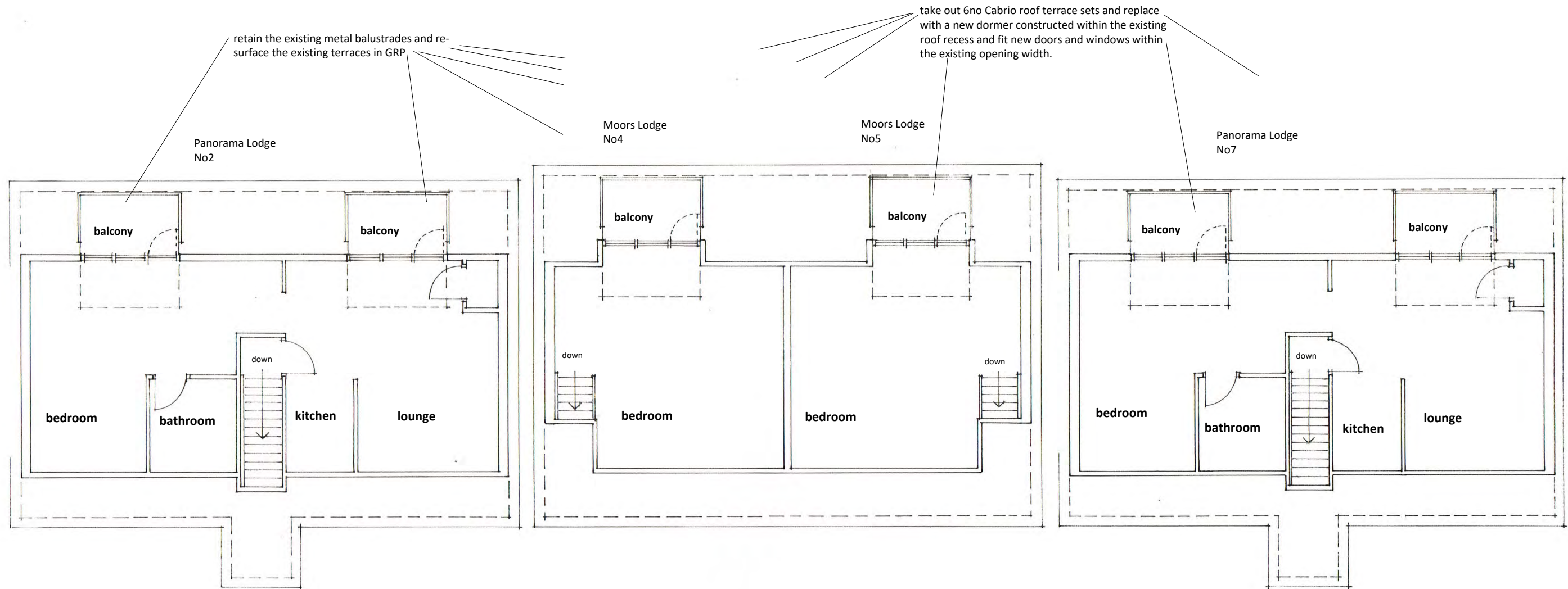

First Floor Plan

revision	description	date

The contractor shall check all dimensions on site and report discrepancies.
No dimension shall be scaled off this drawing.
© Copyright of this drawing is retained by A.L. Turner.

client	Raven Hall Hotel	Date	07.2019	dwg size	A3
project	Proposed Replacement of 6no Cabrio Balconies with Dormer Windows in 4no Holiday Lodges	scale	1:100	drawn	ALT
title	First Floor Plan as Proposed	issue	planning	drawing no.	rev
A L Turner + Associates 1 LORING ROAD, RAVENSCAR, SCARBOROUGH, YO13 0LY www.yorkshirearchitectural.co.uk				2410	5

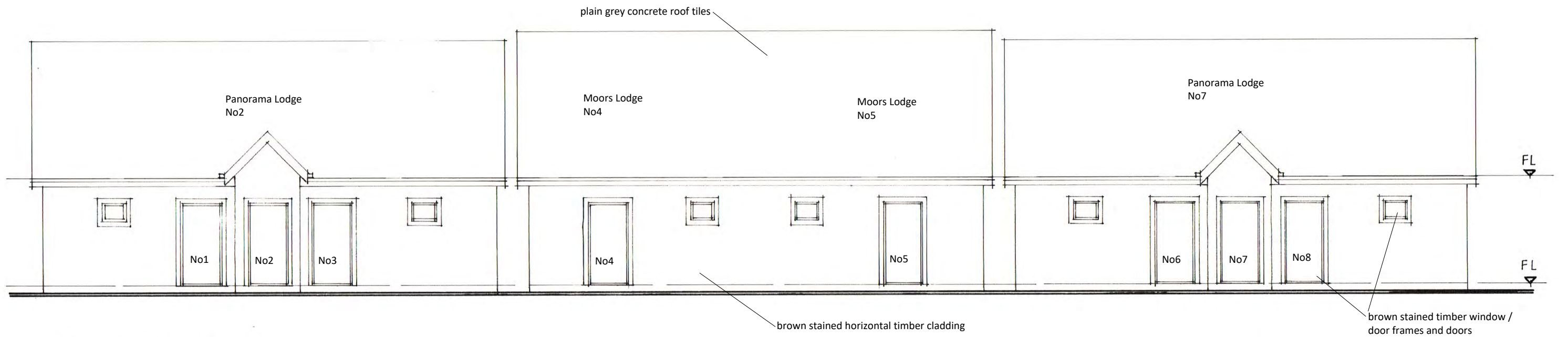

S.E. Elevation
to remain without alteration

NYMNP
 24/07/2019

revision	description	date

The contractor shall check all dimensions on site and report discrepancies.
 No dimension shall be scaled off this drawing.
 © Copyright of this drawing is retained by A.L. Turner.

client	Raven Hall Hotel	Date	07.2019	dwg size	A3
project	Proposed Replacement of 6no Cabrio Balconies with Dormer Windows in 4no Holiday Lodges	scale	1:100	drawn	ALT
title	External S. E. Elevation as Existing and Proposed	issue	planning	drawing no.	rev.
A L Turner + Associates 1 LORING ROAD, RAVENSCAR, SCARBOROUGH, YO13 0LY www.yorkshirearchitectural.co.uk				2410 : 3	

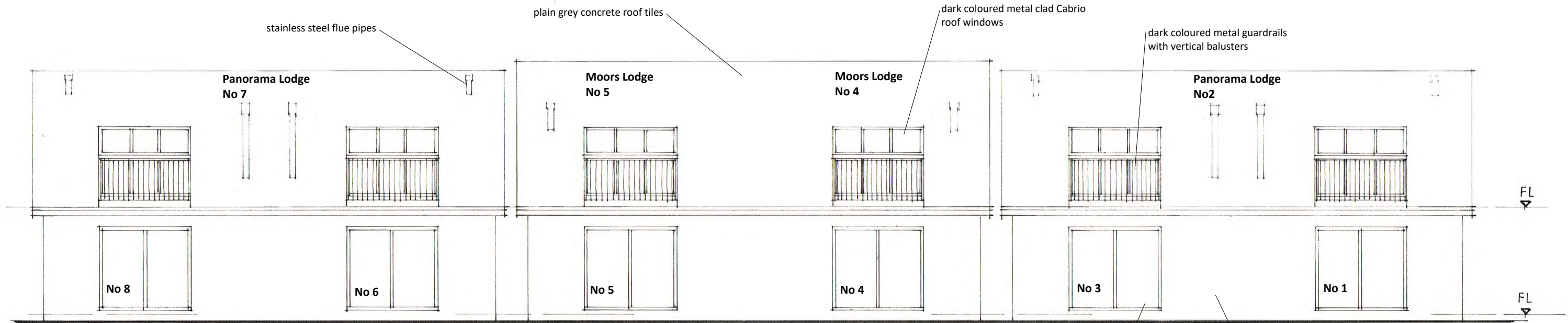

N.W. Elevation

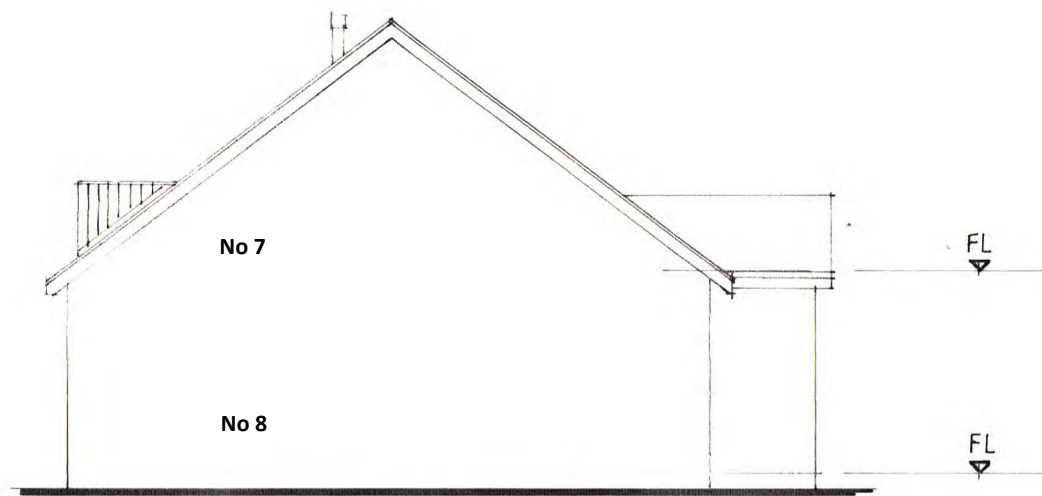

S.W. Elevation

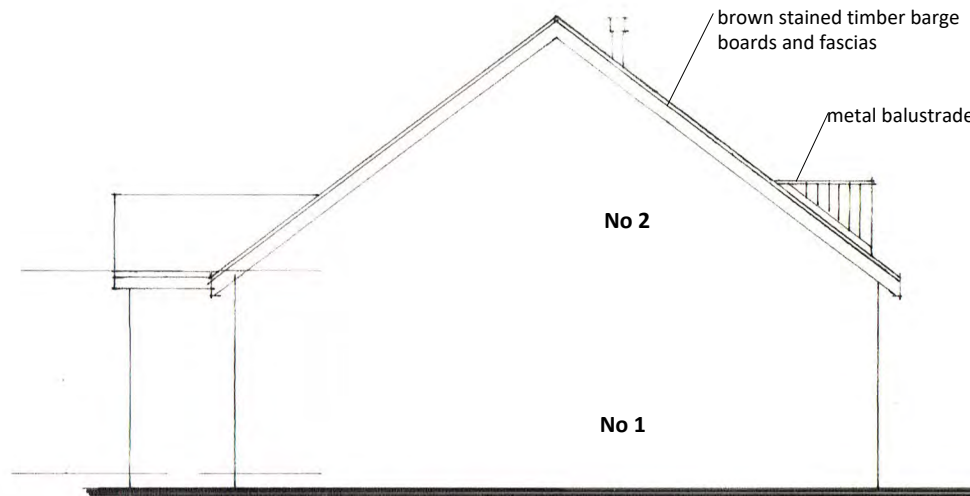

N.E. Elevation

NYMNPA
 24/07/2019

revision	description	date

The contractor shall check all dimensions on site and report discrepancies.
 No dimension shall be scaled off this drawing.
 © Copyright of this drawing is retained by A L Turner

client	Raven Hall Hotel	Date	05.2019	dwg size	A3
project	Proposed Replacement of 6no Cabrio Balconies with Dormer Windows in 4no Holiday Lodges	scale	1:100	drawn	ALT
title	External Elevations as Existing	issue	planning	drawing no.	rev
A L Turner + Associates 1 LORING ROAD, RAVENSCAR, SCARBOROUGH, YO13 0LY www.yorkshirearchitectural.co.uk				2410 : 2	

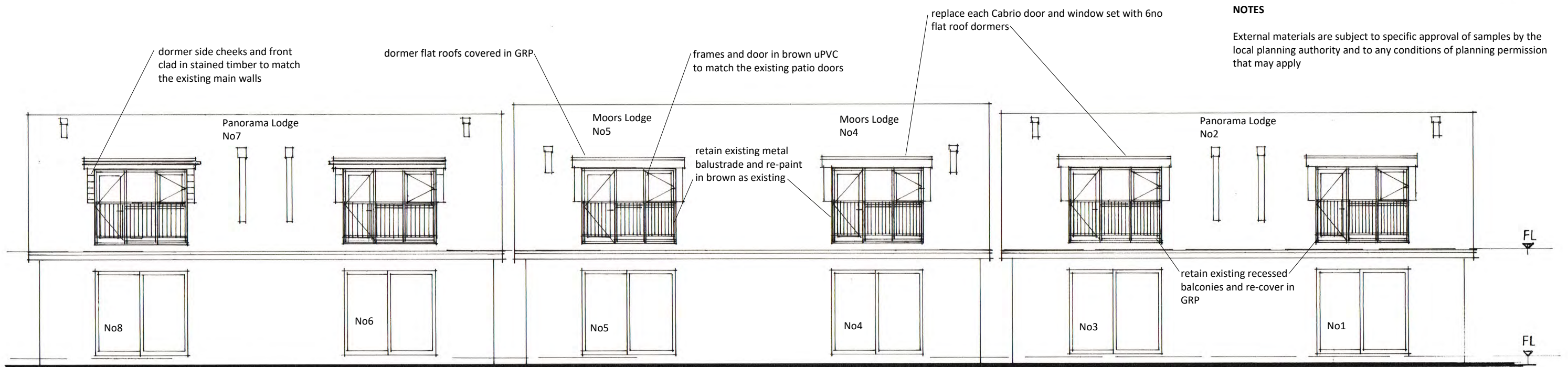

N.W. Elevation

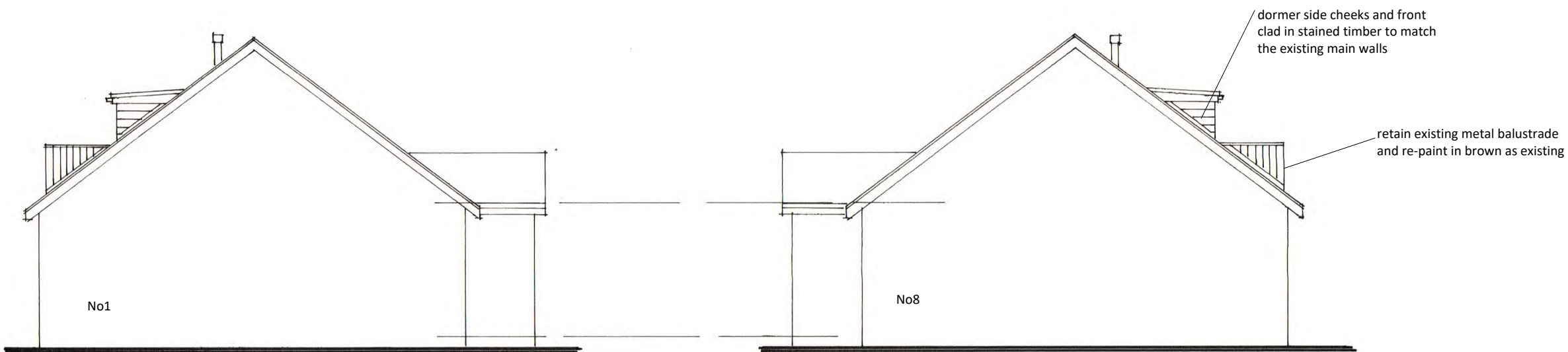

S.W. Elevation

N.E. Elevation

NYMNP
 24/07/2019

revision	description	date

The contractor shall check all dimensions on site and report discrepancies.
 No dimension shall be scaled off this drawing.
 © Copyright of this drawing is retained by A.L. Turner.

client	Raven Hall Hotel	Date	07.2019	dwg size	A3
project	Proposed Replacement of 6no Cabrio Balconies with Dormer Windows in 4no Holiday Lodges	scale	1:100	drawn	ALT
title	External N.W., S.W. and N.E. Elevations as Proposed	issue	planning	drawing no.	rev.
A L Turner + Associates				2410 : 4	
1 LORING ROAD, RAVENSCAR, SCARBOROUGH, YO13 0LY				www.yorkshirearchitectural.co.uk	