

NYMNPA

29/07/2019

From: D Hodgson
Sent: 29 July 2019 10:46
To: Hilary Saunders
Cc:
Subject: RE: Atkinson Woods Farm

Dear Hilary,

Please find attached revised elevation, plan and window schedule including the small window beside the entrance door as advised in your letter.

I met Mr Yewdall on Wednesday and he had also advised of the need for SPA to make this design amendment for approval.

Kind regards

David J Hodgson RIBA IMAPS
Partner

SPA Architects

NYMNP

29/07/2019

AMENDED

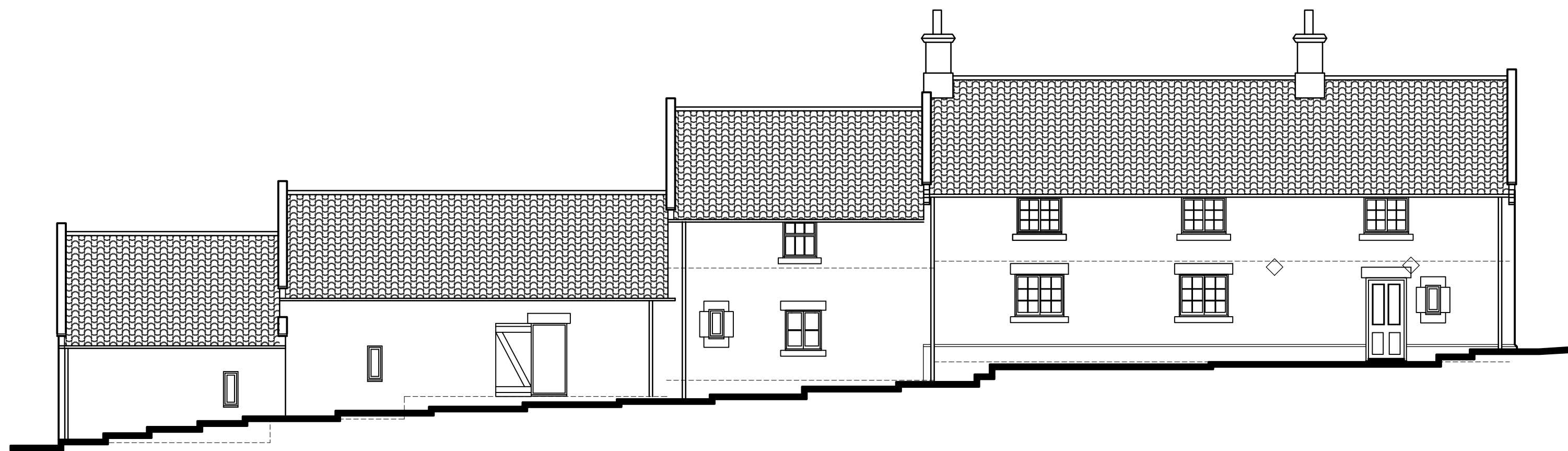

SOUTH EAST ELEVATION
Scale 1:100

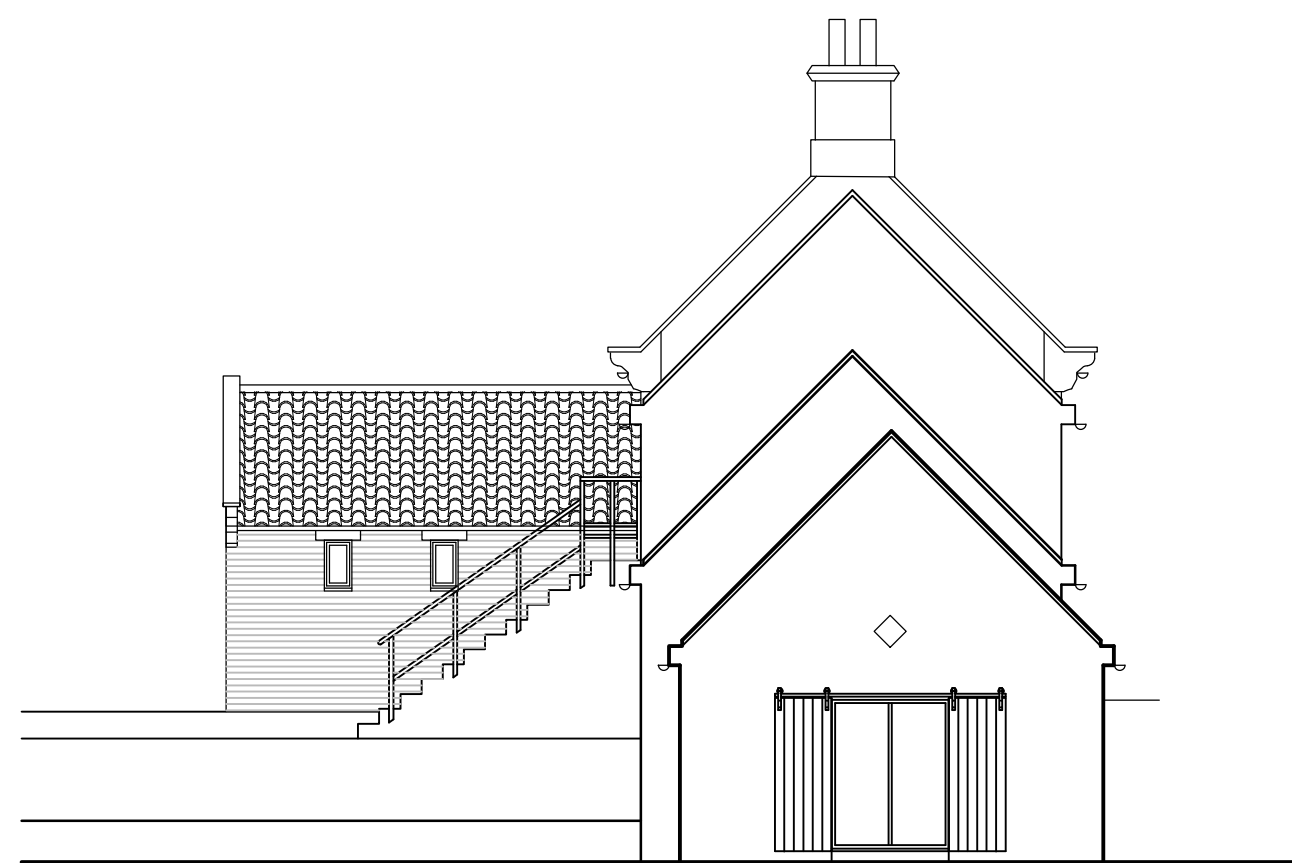

SOUTH WEST ELEVATION



NORTH WEST ELEVATION



NORTH EAST ELEVATION

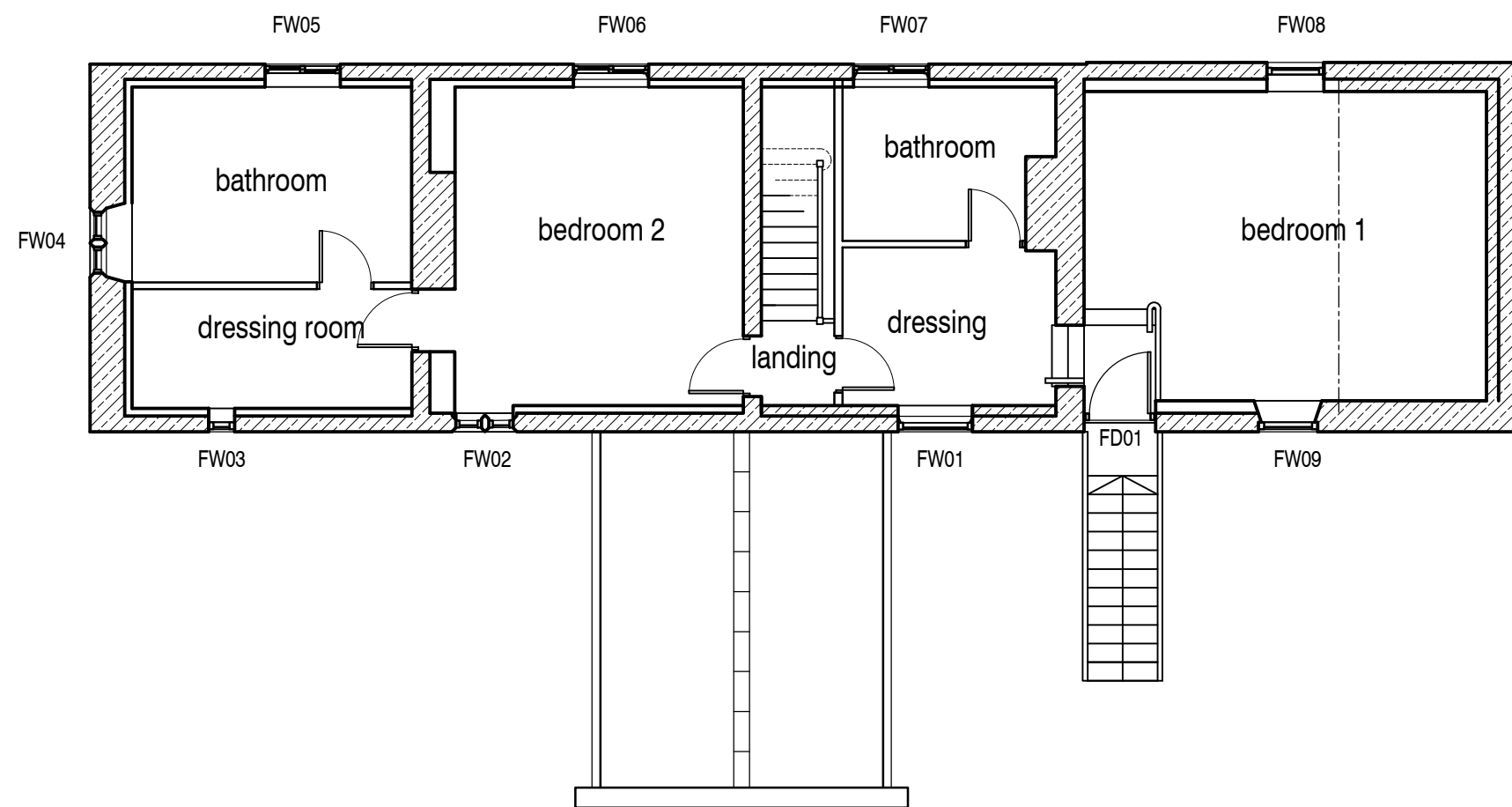

FIRST FLOOR PLAN

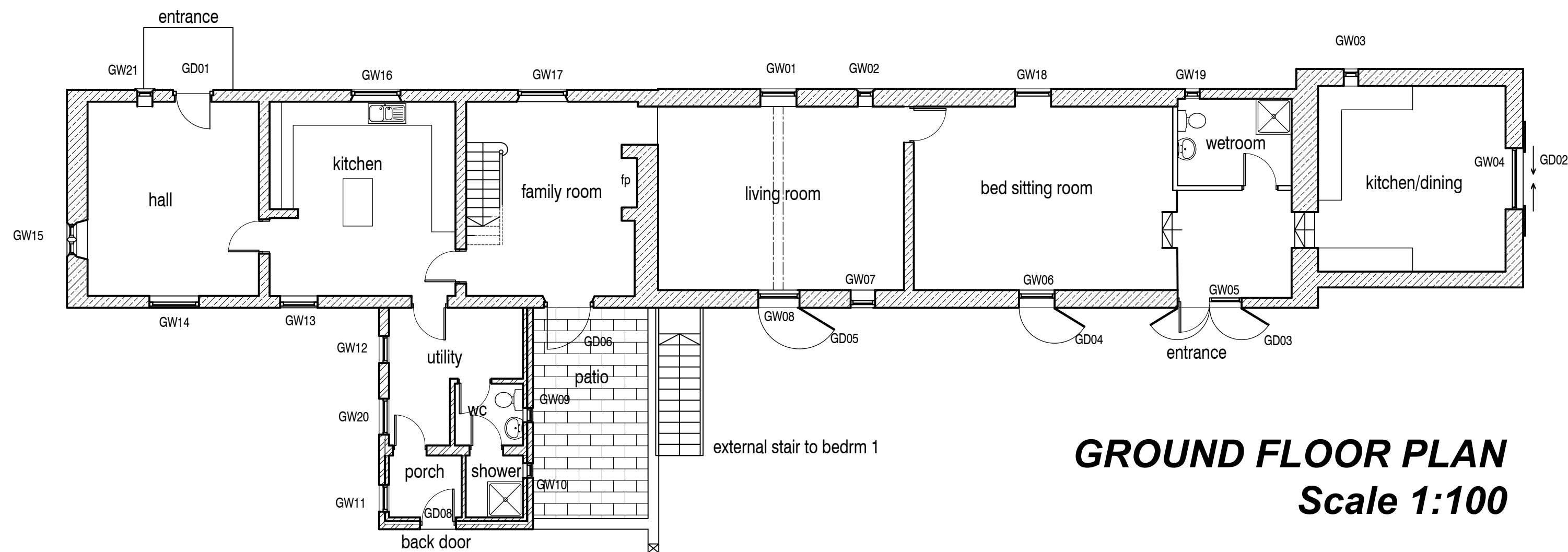

GROUND FLOOR PLAN
Scale 1:100

- I GW21 added as NYM email 26.07.19 djh
- H GW14, 16, 17, revised to 6 pane sashes 09.07.19 djh
- G GW13, 14, 16, 17, cills amended as NYM email 02.07.19 djh
- F Front door, W16 and W17 repositioned 07.06.19 djh
- E GD07, porch and sunroom omitted, GW20, GD02
GD08 repositioned, barn door added to GW18
GW13, 14, 16, 17 now SHC, as NYM mtg 08/10 24.10.18 djh
- D Sunroom revs. as reqd by NYM. W18.19 added 18.05.18 djh
- C Door and window refs added. Sunroom added 25.03.18 djh
- B plans/elevs revised for client 080218 telecon 16.02.18 djh
- A plans/elevs revised after 051217 NYMNP mtg 17.01.18 djh

REVISIONS:

SPA ARCHITECTS									
incorporating DKS Architects									
1 Burdon Way, Stokesley Business Park, Stokesley, Middlesbrough, TS9									
Client: Atkinsons Wood Farm, Easby, Great Ayton									
Project: Mr G Yewdall									
Drawing: Atkinsons Wood Farm, Easby, Great Ayton									
Proposed Plans and Elevations									
Scheme Design									
Drawn by: djh		Checked by:		Scale: 1:100@A1					
Project No	1	Originator	Volume / System	Level / Location	Type	Rate	Dwg No		
17056	SPA	ZZ	XX	DR	A		Sk01		
Purpose of Issue		Date		Suitability		Rev			
for APPROVAL		28.11.17		S2		1			

NYMNPA

29/07/2019

AMENDED

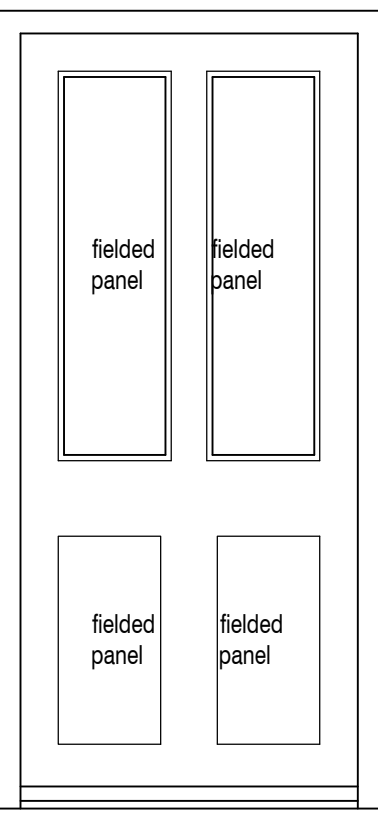

GD01 - Front Door

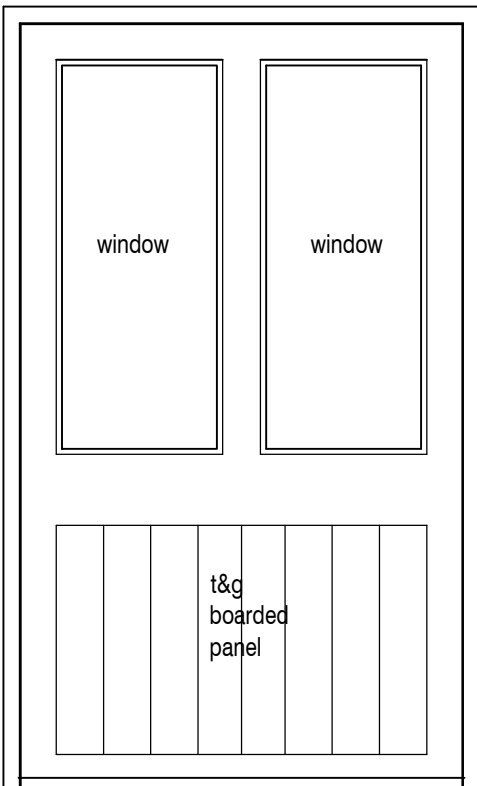

GD06 - Hall Back Door

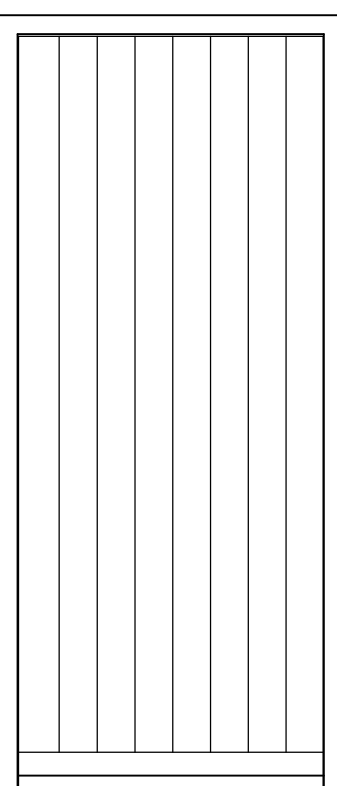

GD08 - Porch Back Door

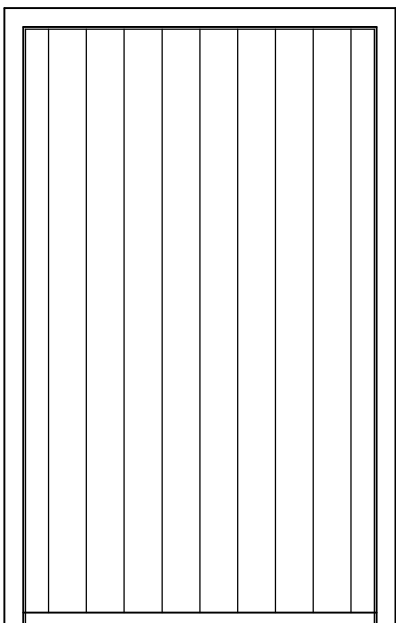

FD01 - Bedroom 1 Door

(BH) - refs in brackets refer to separate SPA window frame details drawing 17.051 A[31]01

EXTERNAL DOORS TO BE OUTWARD OPENING EXCEPT GD01, GD08

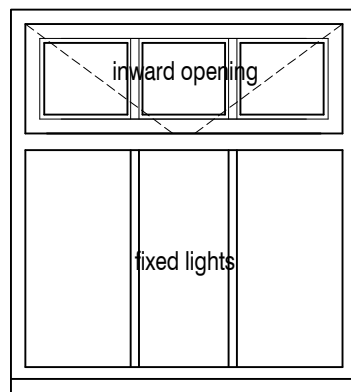

GW01

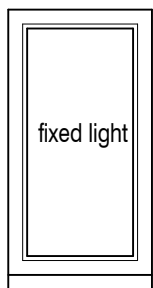

GW02 & GW21

NB: 2No required

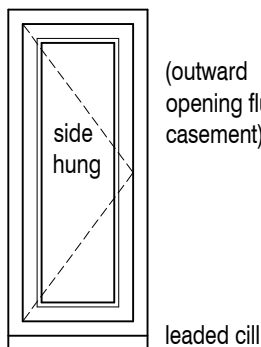

GW03

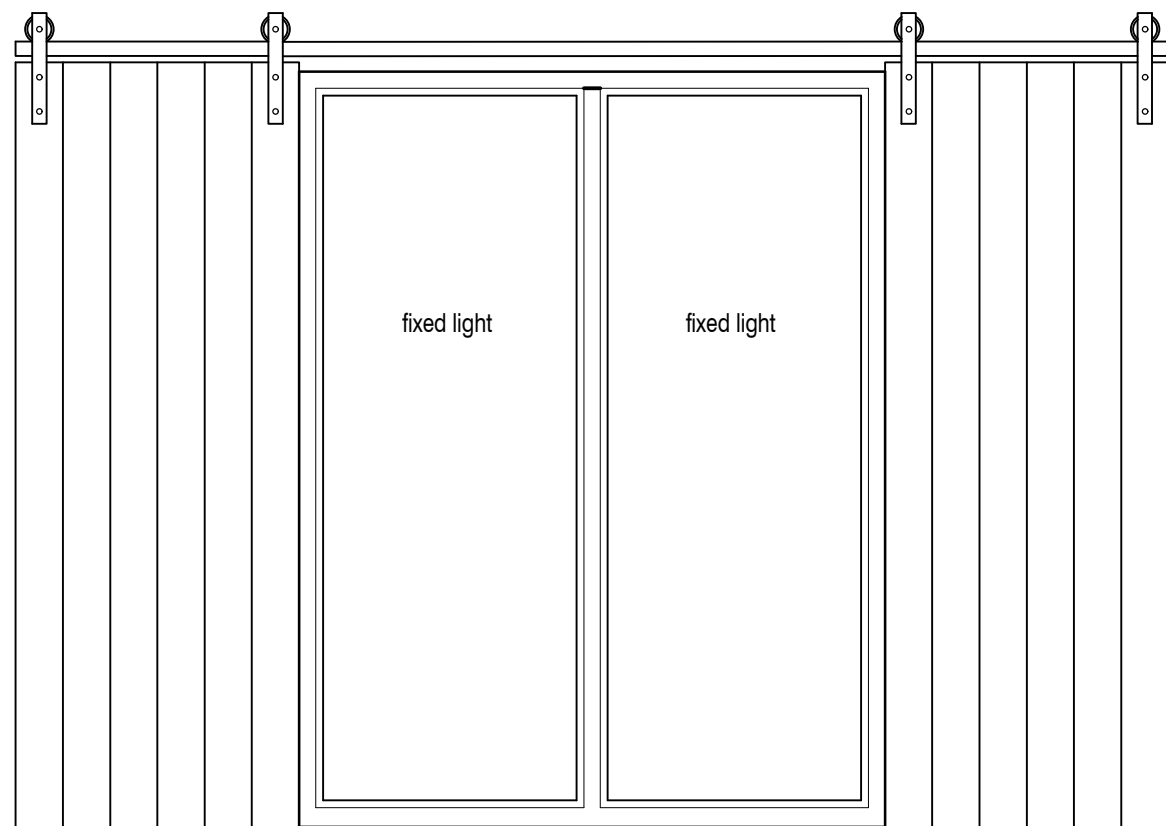

GW04 WITH sliding doors GD02

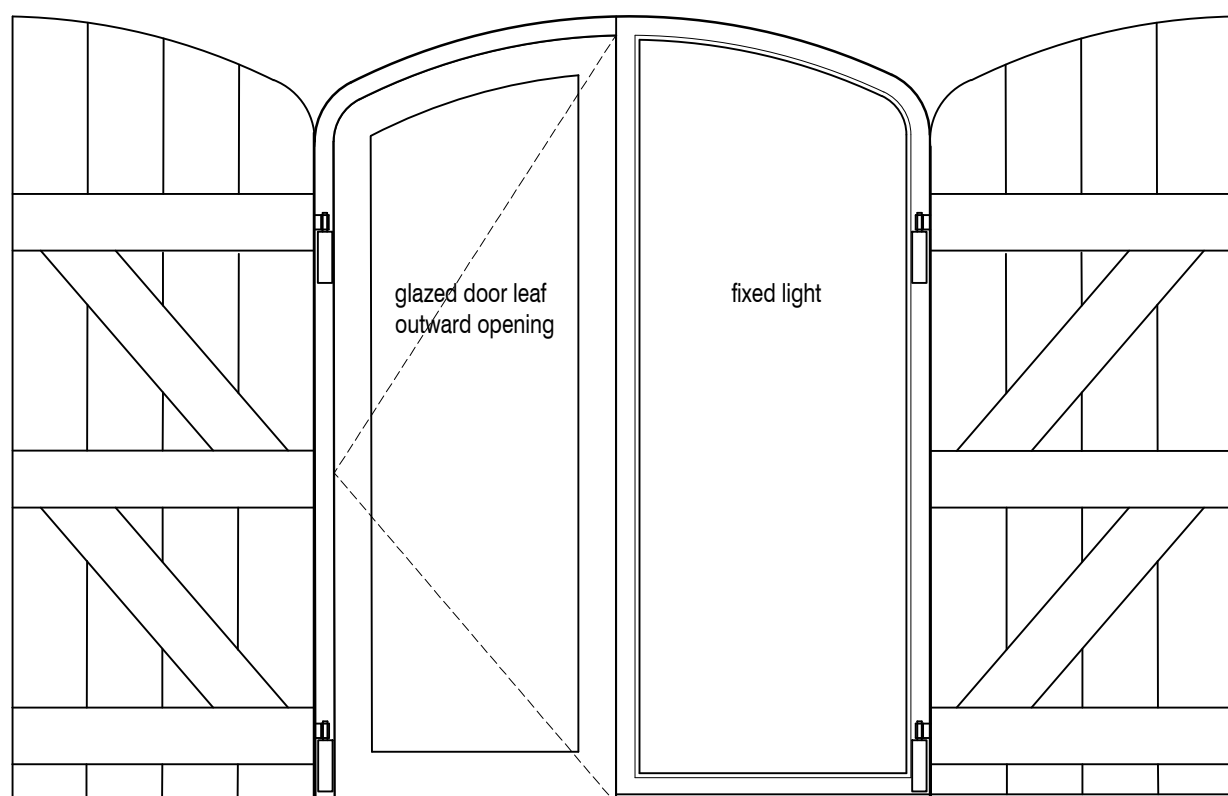

GW05 WITH Shutters GD03

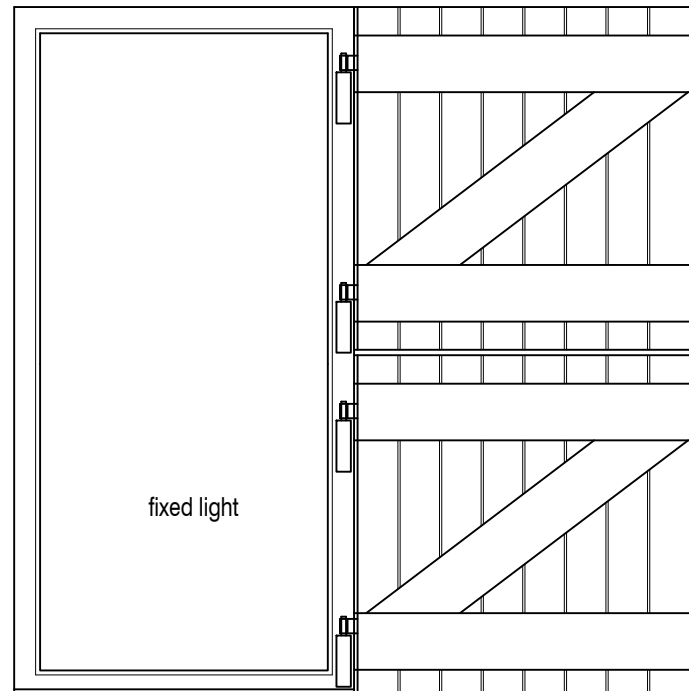

GW06 WITH Stable Door GD04

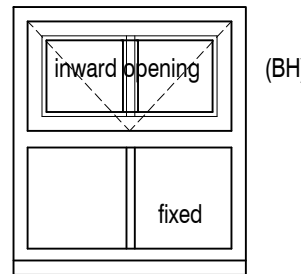

GW07

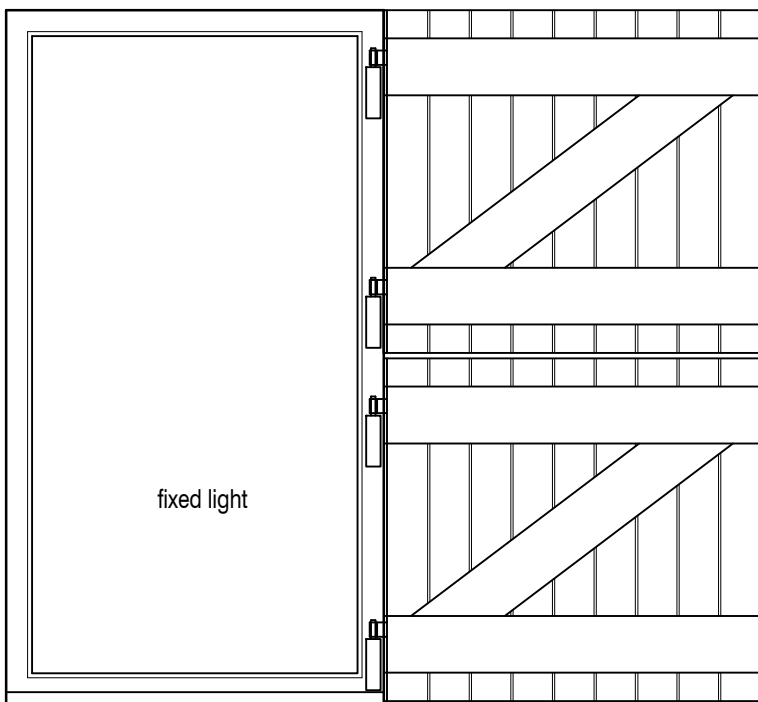

GW08 WITH Stable Door GD05

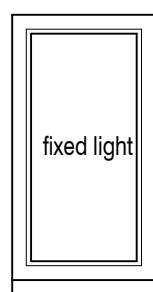

GW09

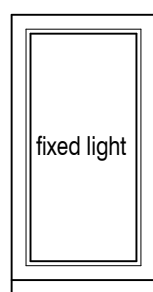

GW10

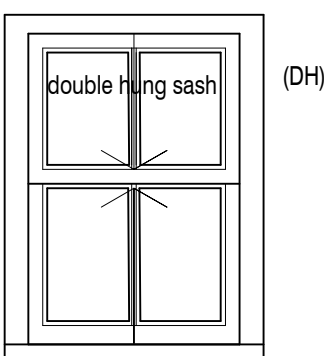

GW11

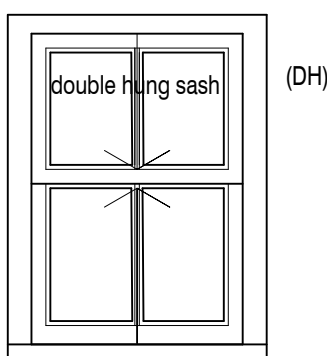

GW12

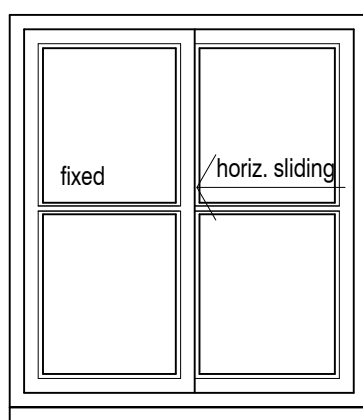

GW13

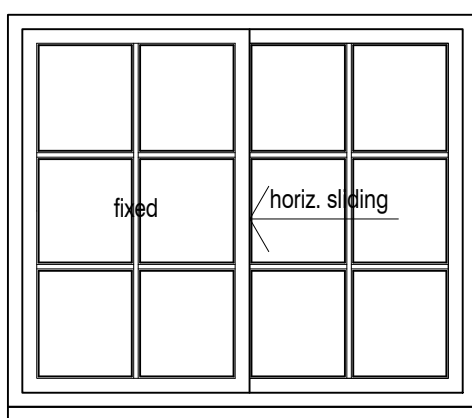

GW14

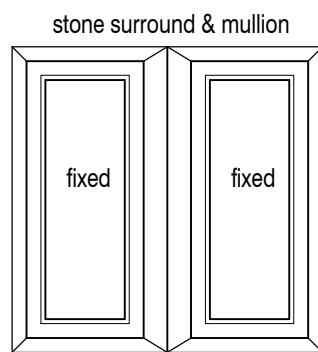

GW15

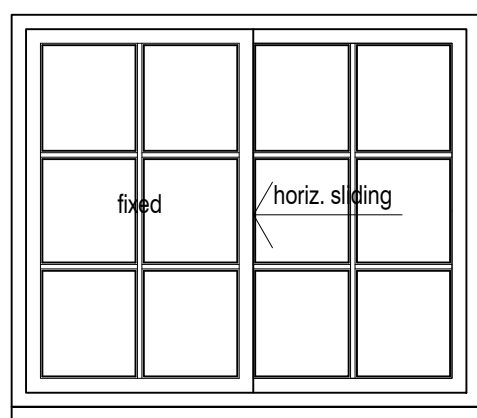

GW16

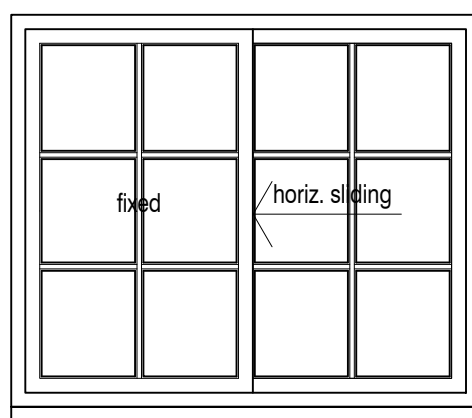

GW17

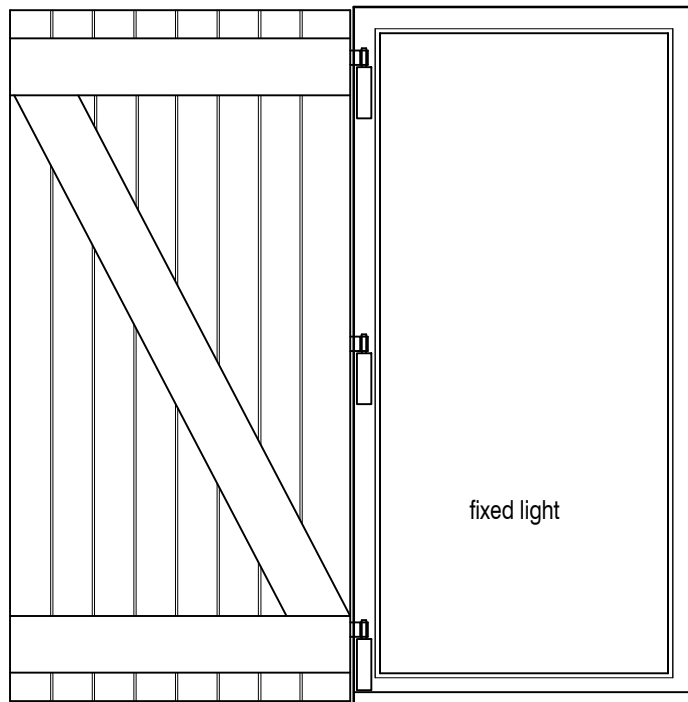

GW18

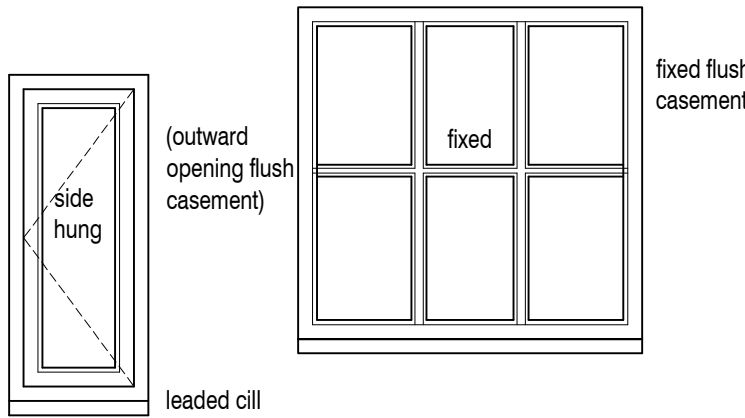

GW19

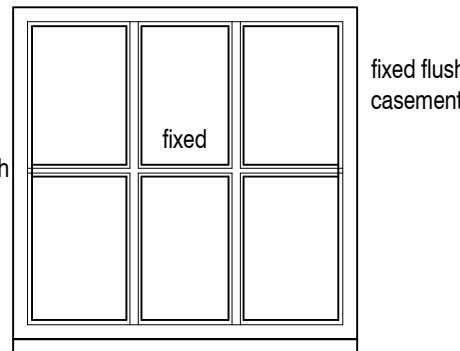

GW20

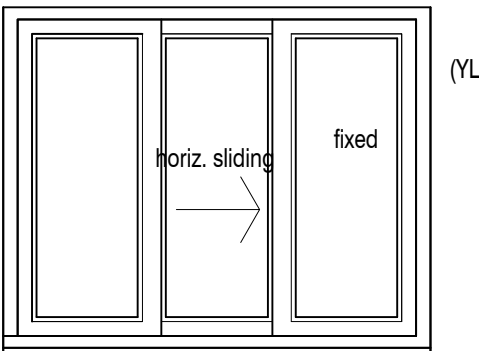

FW01

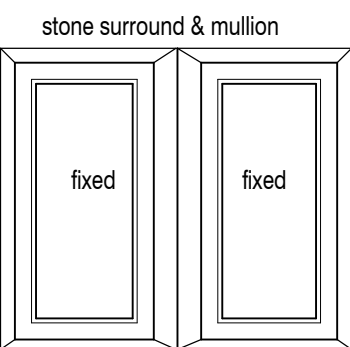

FW02

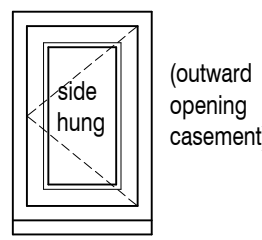

FW03

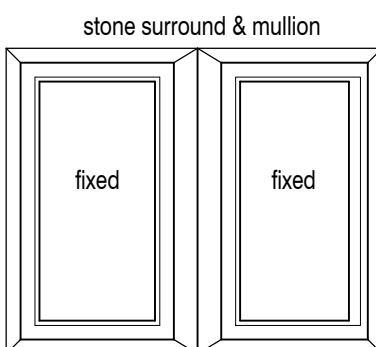

FW04

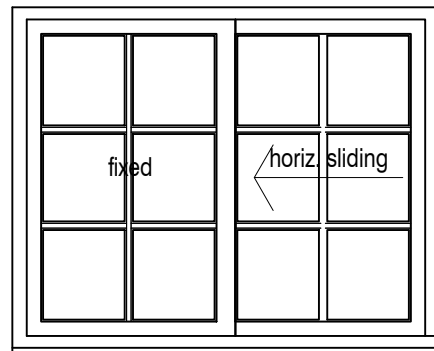

FW05

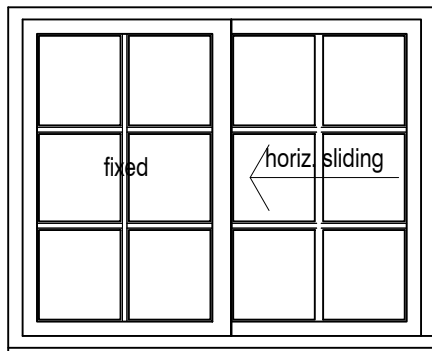

FW06

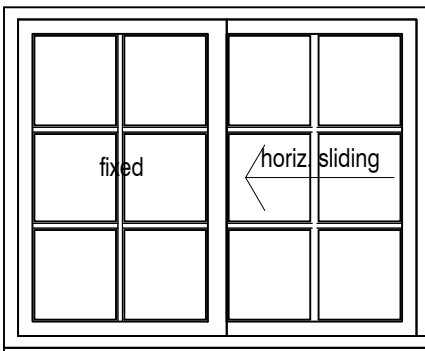

FW07

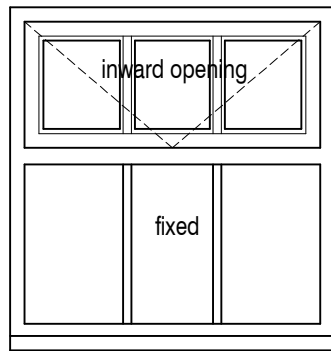

FW08

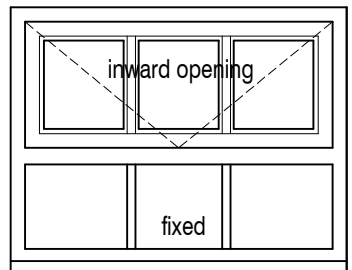

FW09

P7 GW21 added. 26.07.19 djh
P6 GW14, 16 & 17 revised to six panes 09.07.19 djh
P5 GW13, 14, 16, 17 revised to Yorks sash. GW3 & 19 revised to leaded cill 02.07.19 djh
P4 GD01, GW14, 16, 17 revised 07.06.19 djh
P3 GD07 omitted, GW20, GD02 added, GW01,13,14,16,17,18 revised, FW09 amended as NYMNP mtg 08/10 24.10.18 djh
P2 Detail refs added 25.07.18 djh
P1 Revs as pre-app meeting NYM. GW18.19 added 21.05.18 djh

REVISIONS:
SPA ARCHITECTS
incorporating DKS Architects
1 Burdon Way, Stokesley Business Park, Stokesley, Middlesbrough. TS9 5PY

Client :
Mr G Yewdall
Atkinsons Wood Farm, Easby , Great Ayton

Project :
Atkinsons Wood Farm, Easby, Great Ayton
Proposed Alterations to Listed Building

Drawing :
Detail Design
Proposed Doors and Windows

Drawn by : djh Checked by : Scale : 1:20@A1

Project No	1	Originator	Volume / System	Level / Location	Type	Role	Dwg No
17056	SPA	XX	ZZ	DR	A		3101
Purpose of Issue	Date	Subsidiary	Rev				
for Approval	25.03.18	S2	P07				