

© Crown Copyright and database rights 2019 OS 100047474.



NYMNPA

02/08/2019

# PETER RAYMENT **design**

Architectural Designers • Peter Rayment • Richard Waller

title:	location plan	dwg No:	19 07 18   LP   v.
project:	new entrance porch at Low Harland Cottage, Farndale.	scale:	1:1250 @ A4
client:	Mr S. Hall		

existing elevation  
south

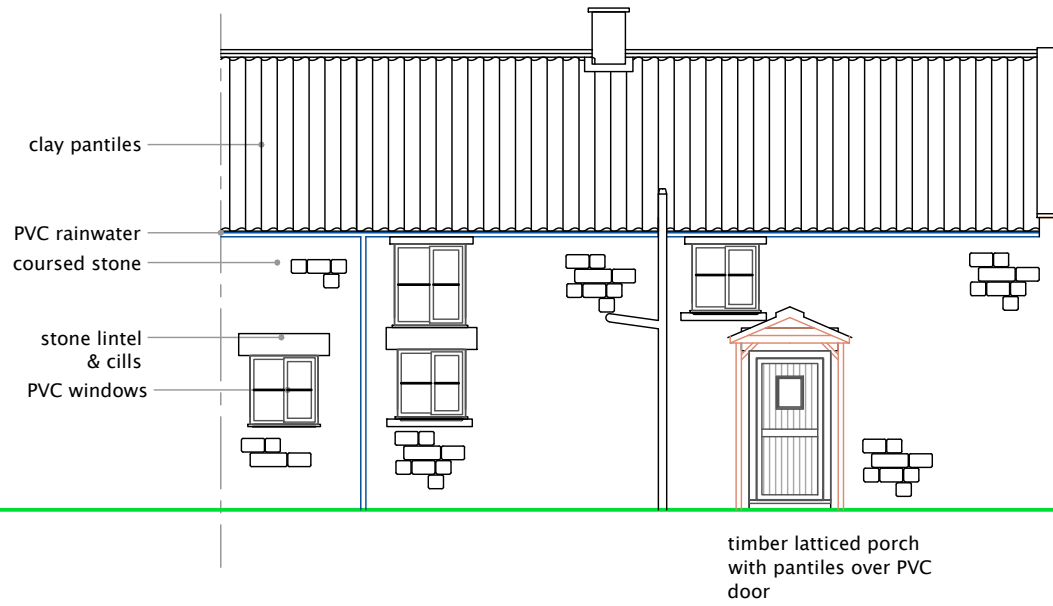

existing elevation  
east

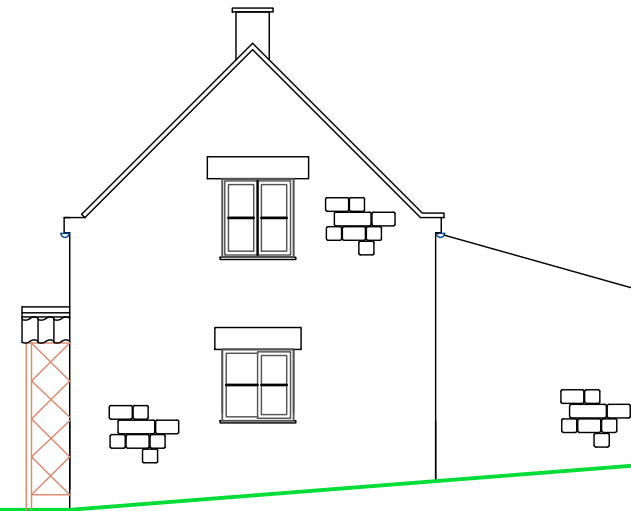

existing elevation  
west

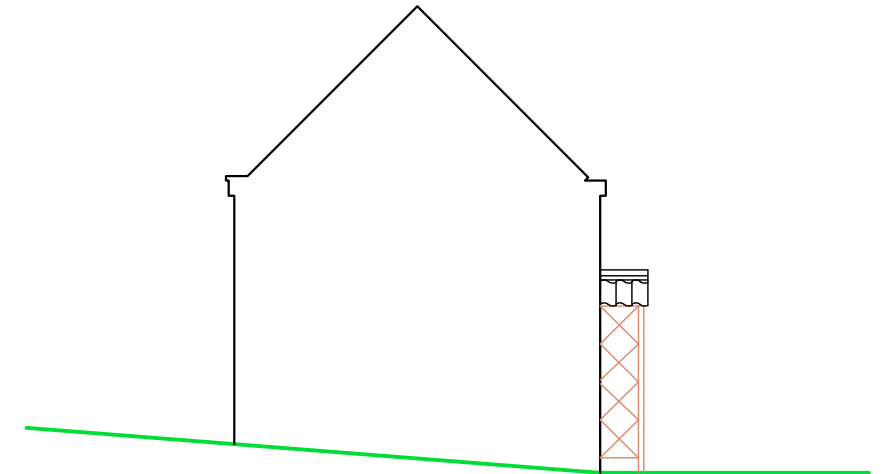

existing layout  
GF

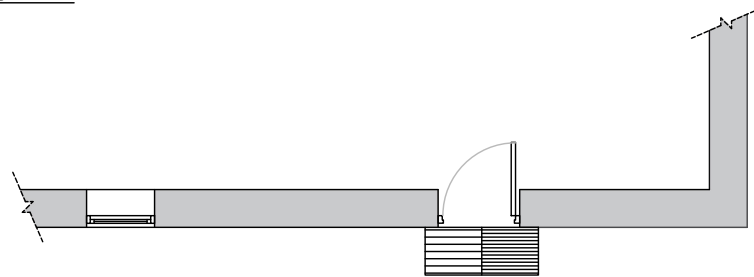

NYMNPA  
02/08/2019

PETER  
RAYMENT **design**

Architectural Designers • Peter Rayment • Richard Waller

title:	SURVEY DRAWINGS	dwg No:	19 07 18   01
project:	new entrance porch at Low Harland Cottage, Farndale.	scale:	1:100 @ A3
client:	Mr S. Hall		

Peter Rayment Design Ltd. Woodbine Cottage, Westgate, Thornton Le Dale, Pickering YO18

amendments		notes	CDM 2015
rev	description	date	
			<p>In accordance with CDM regulations 8, 9, and 11, any significant risk relating to the design features shown on this drawing have been identified with </p> <p><input checked="" type="checkbox"/> No significant risks have been identified      <input type="checkbox"/> Significant risks have been identified, see notes on drawing</p> <p>refer to the current design risk register for further information</p>

proposed elevation  
south

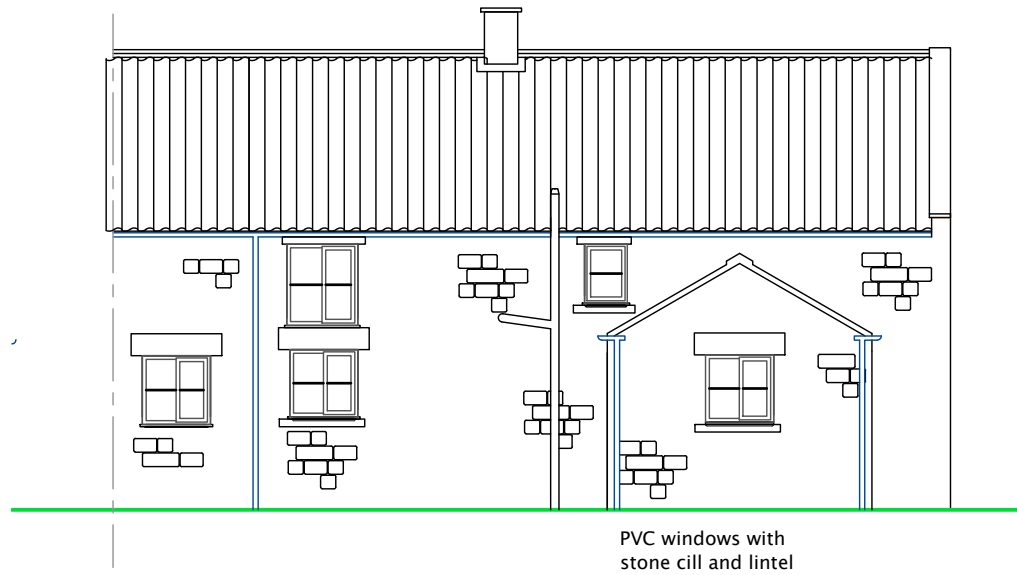

proposed elevation  
east

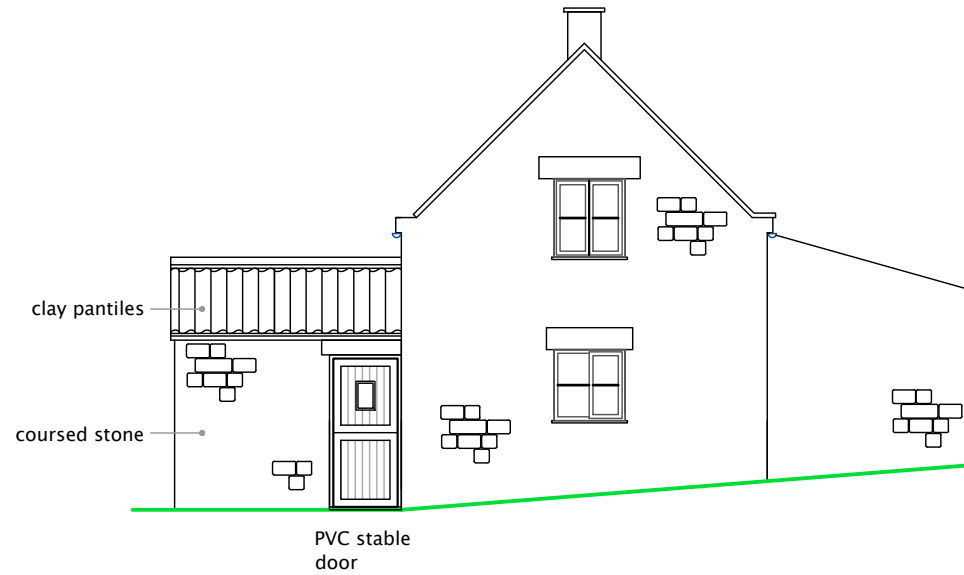

proposed elevation  
west

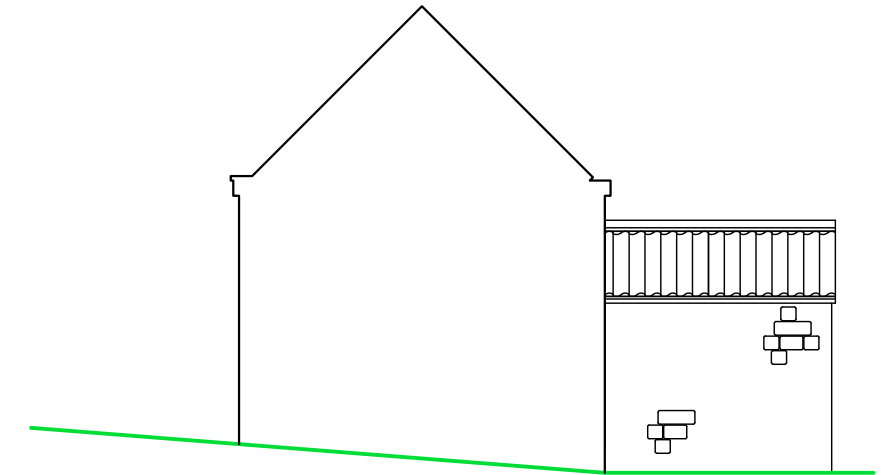

proposed layout  
GF

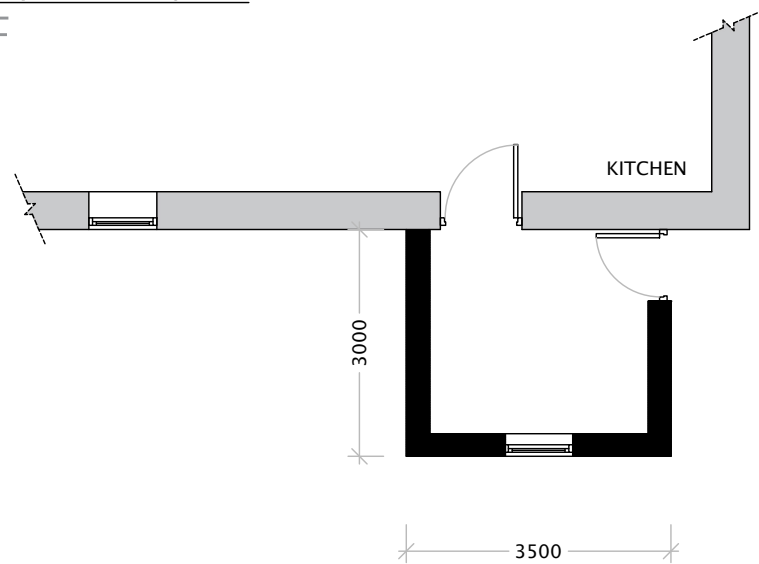

x-section  
1:50

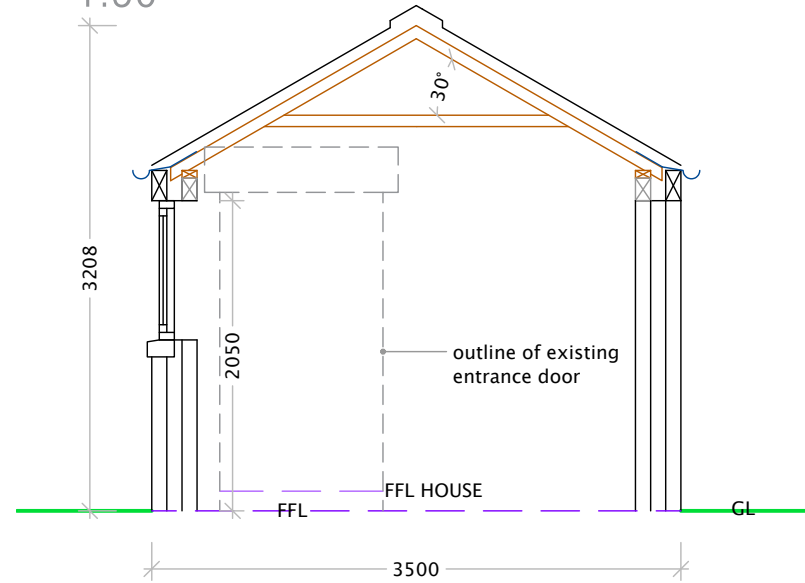

site layout  
1:250

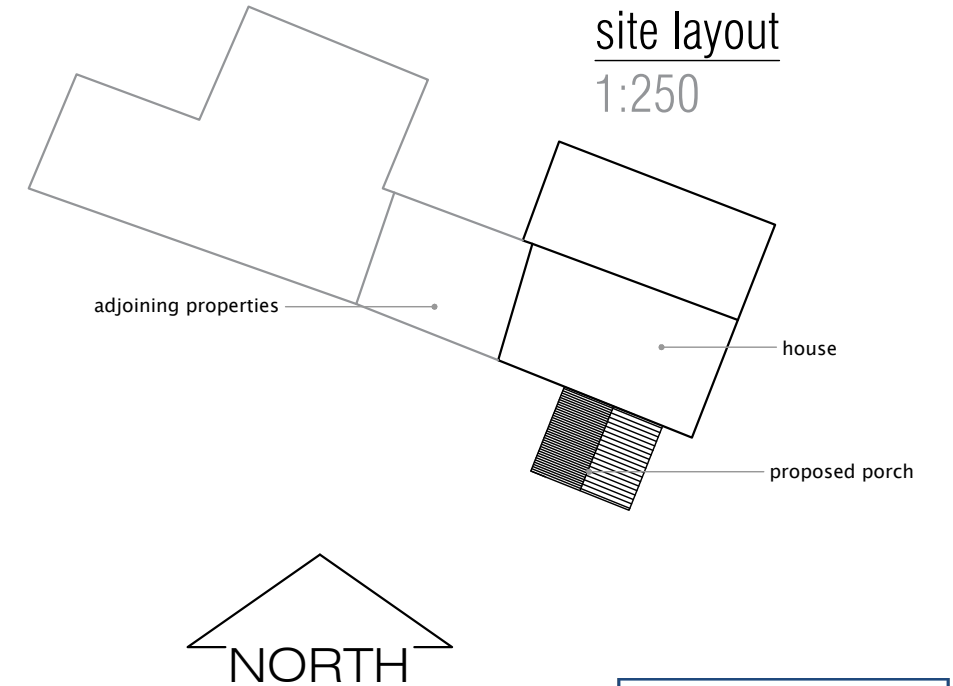

NYMNPA  
02/08/2019

PETER RAYMENT **design** PRE-PLANNING

Architectural Designers • Peter Rayment • Richard Waller

title:	PROPOSED DRAWINGS	dwg No:	19 07 18   02
project:	new entrance porch at Low Harland Cottage, Farndale.	scale:	1:100 @ A3
client:	Mr S. Hall		

Peter Rayment Design Ltd. Woodbine Cottage, Westgate, Thornton Le Dale, Pickering YO18 75

amendments		notes	CDM 2015
rev	description	date	
			<p>In accordance with CDM regulations 8, 9, and 11, any significant risk relating to the design features shown on this drawing have been identified with </p> <p><input checked="" type="checkbox"/> No significant risks have been identified      <input type="checkbox"/> Significant risks have been identified, see notes on drawing</p> <p>refer to the current design risk register for further information</p>