



Produced 01.10.2008 from the Ordnance Survey National Geographic Database and incorporating surveyed revision available at this date. © Crown Copyright 2008.

Reproduction in whole or part is prohibited without the prior permission of Ordnance Survey.

Ordnance Survey, the OS Symbol and OS Sitemap are registered trademarks of Ordnance Survey, the national mapping agency of Great Britain.

The representation of a road, track or path is no evidence of a right of way.

The representation of features as lines is no evidence of a property boundary.

Part or all of this OS Sitemap is enlarged from mapping produced at one or more of the following scales: 1:1250, 1:2500, 1:10000.

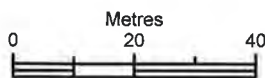

Scale 1:1250

Supplied by: **Outlet User**
Serial number: 00013300
Centre coordinates: 500840 490029

Further information can be found on the OS Sitemap Information leaflet or the Ordnance Survey web site:
www.ordnancesurvey.co.uk

NYMNPA
06/08/2019

NYMNP
06/08/2019

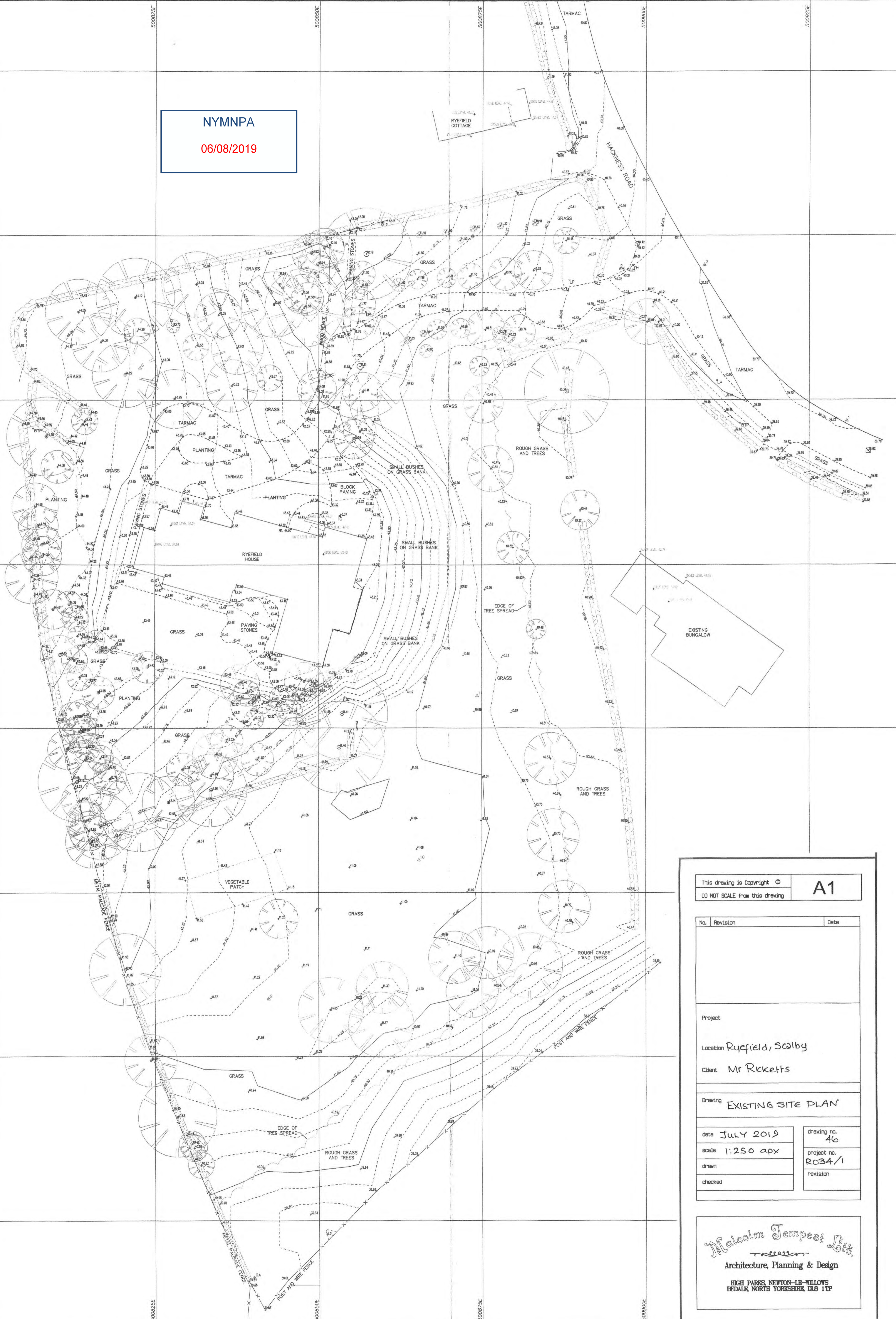

This drawing is Copyright ©		A1
DO NOT SCALE from this drawing		
No.	Revision	Date
Project		
Location Rye Field, Scoby		
Client Mr Ricketts		
Drawing EXISTING SITE PLAN		
date	JULY 2019	drawing no. 46
scale	1:250 apx	project no. R034/1
drawn		revision
checked		

Malcolm Tempest Ltd
Architecture, Planning & Design
HIGH PARKS, NEWTON-LE-WILLOWS
BEDALE, NORTH YORKSHIRE, DL8 1TP

NYMNP

06/08/2019



This drawing is Copyright ©
DO NOT SCALE from this drawing

A1

No.	Revision	Date

Project
Location Ryefield, Scalby
Client Mr B Ricketts

Drawing Proposed site Plan

date July 2019	drawing no. 47
scale 1:250 apx	project no. R034/1
drawn MT	revision
checked	

Malcolm Temperley Ltd.
Architecture, Planning & Design
HIGH PARKS, NEWTON-LE-WILLOWS
BEDALE, NORTH YORKSHIRE, DL8 1TP

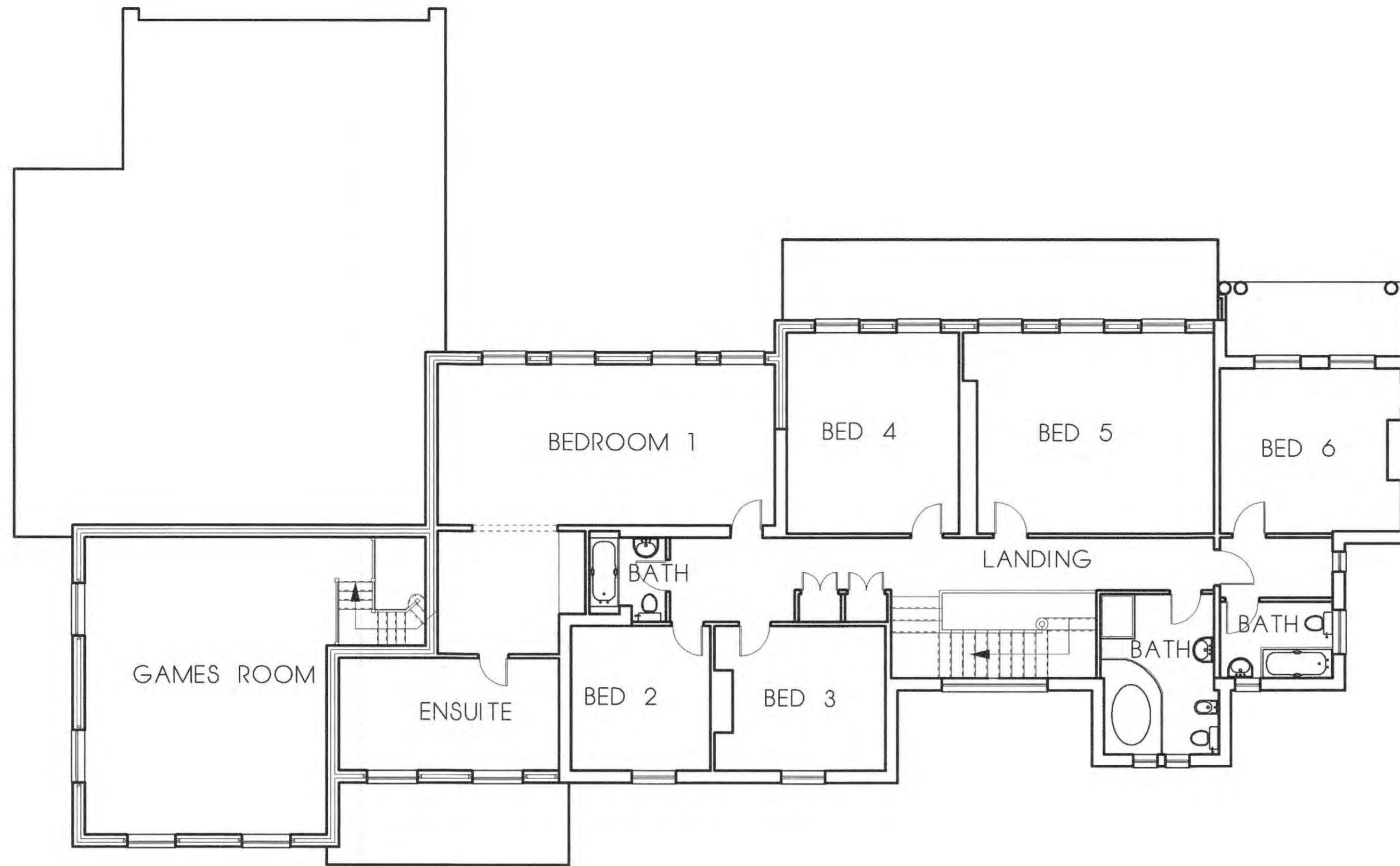

FIRST FLOOR LAYOUT

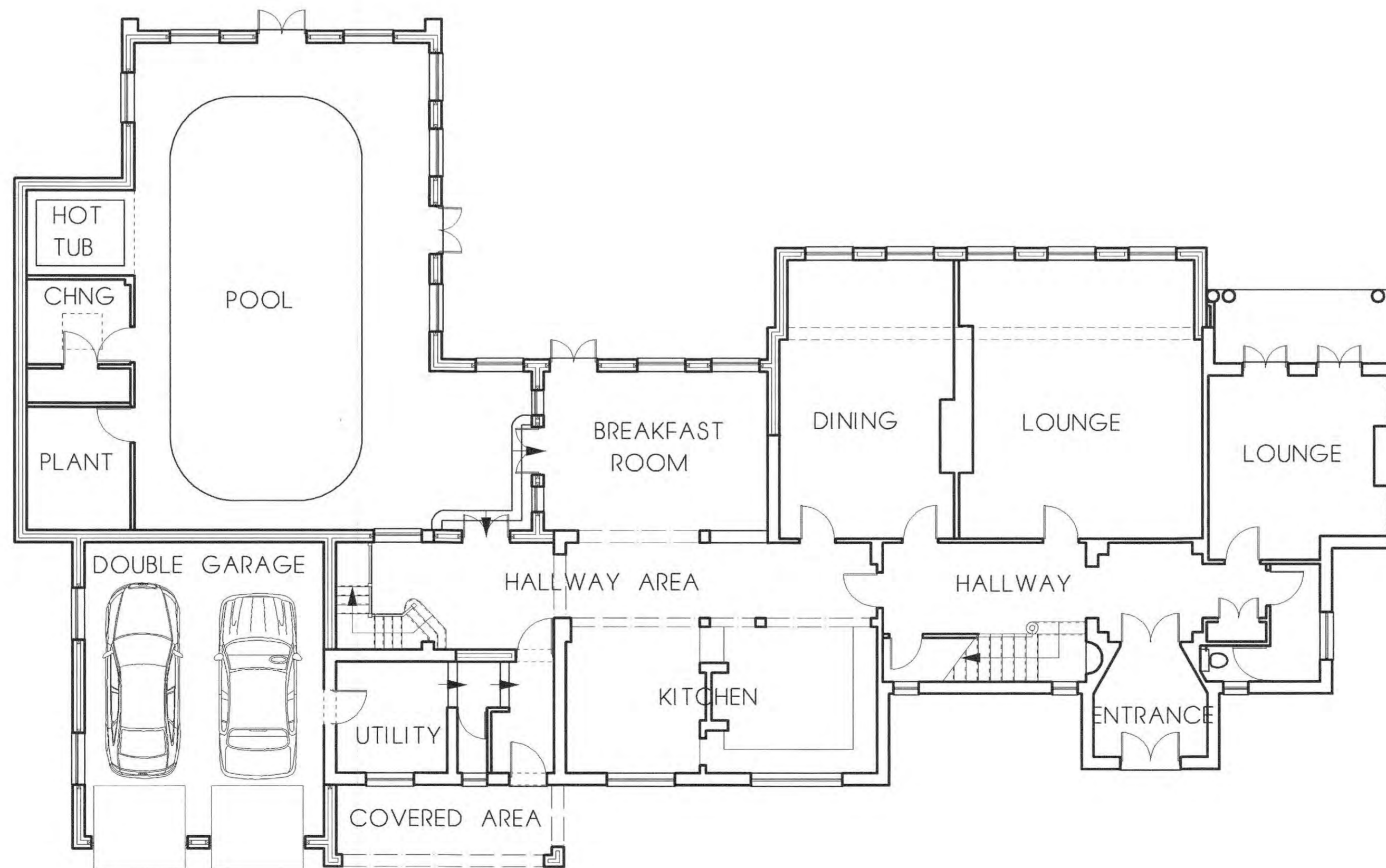

GROUND FLOOR LAYOUT

NYMNPA

06/08/2019

This drawing is Copyright ©

DO NOT SCALE from this drawing

Notes

No.	Revision	Date

Project PROPOSED EXTENSIONS

Location RYEFIELD, HACKNESS ROAD, SCALBY, SCARBROUGH

Client MR B RICKETTS

Drawing FLOOR LAYOUTS AS EXISTING

date JUNE 2006

scale 1:100 apx

drawn CH

checked

drawing no.

18

project no.

R034/1

revision

Malcolm Tempest Ltd.
 Architecture, Planning & Design

HIGH PARKS, NEWTON-LE-WILLOWS
 BEDALE, NORTH YORKSHIRE, DL8 1TP

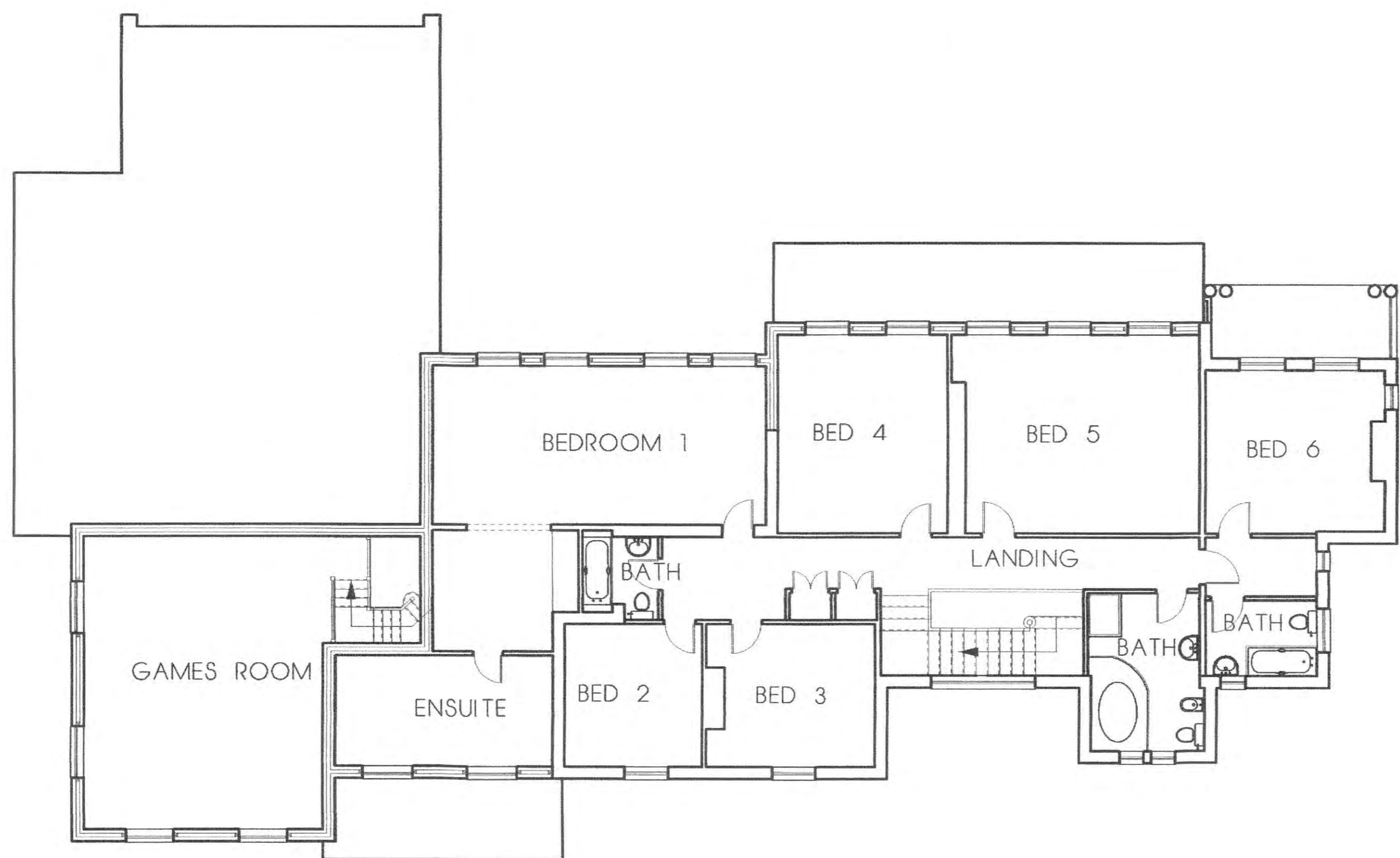

FIRST FLOOR LAYOUT

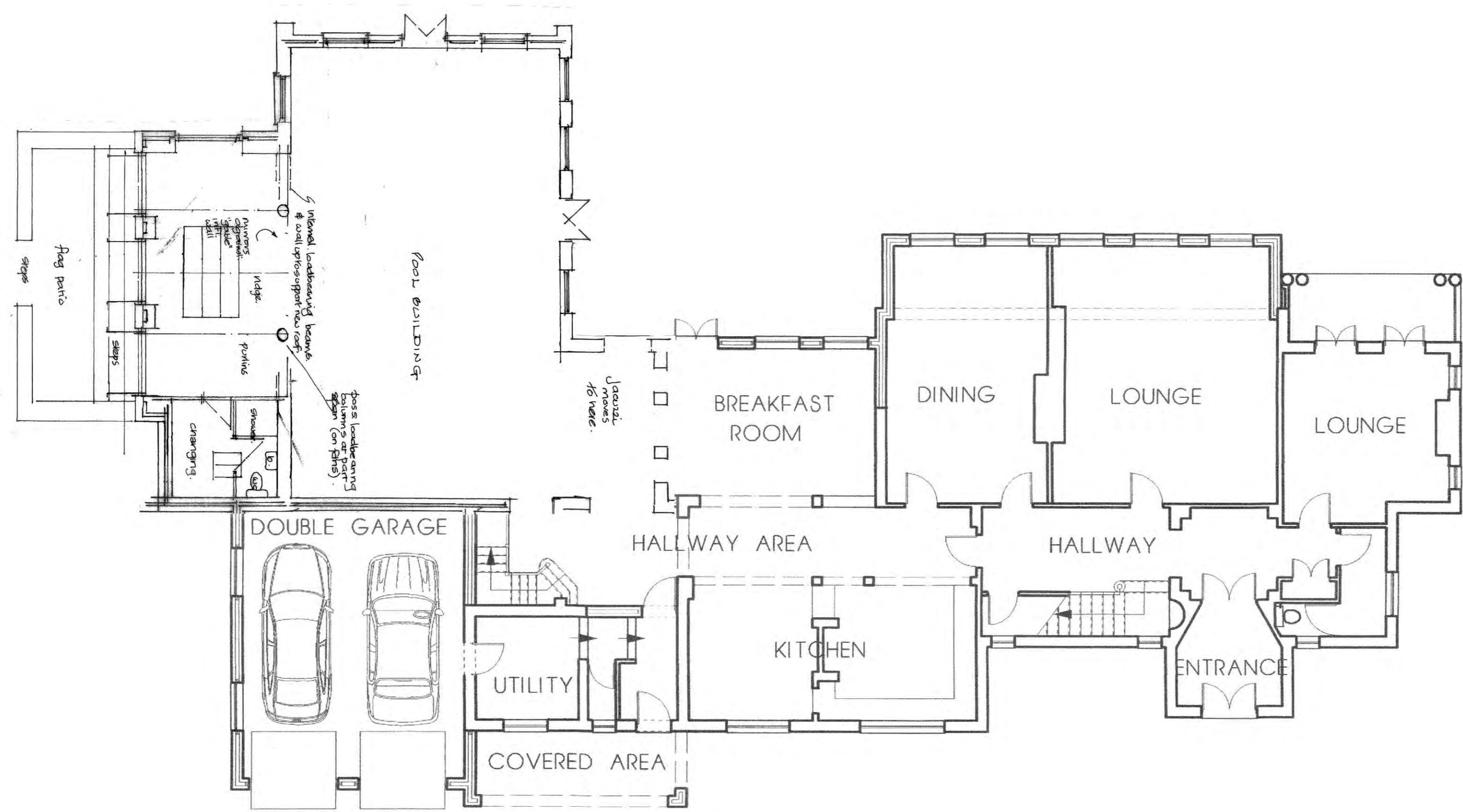

GROUND FLOOR LAYOUT

This drawing is Copyright ©
 DO NOT SCALE from this drawing
 Notes

NYMNPA
 06/08/2019

No.	Revision	Date

Project PROPOSED EXTENSIONS
 Location RYEFIELD, HACKNESS ROAD, SCALBY, SCARBROUGH
 Client MR B RICKETTS

Drawing FLOOR LAYOUTS AS PROPOSED

date JUNE 2006	drawing no. 44
scale 1:100 apx	project no. R034/1
drawn CH	revision
checked	

Malcolm Tempest Ltd.
 Architecture, Planning & Design
 HIGH PARKS, NEWTON-LE-WILLOWS
 BEDALE, NORTH YORKSHIRE, DL3 1TP

NYMNPA
06/08/2019

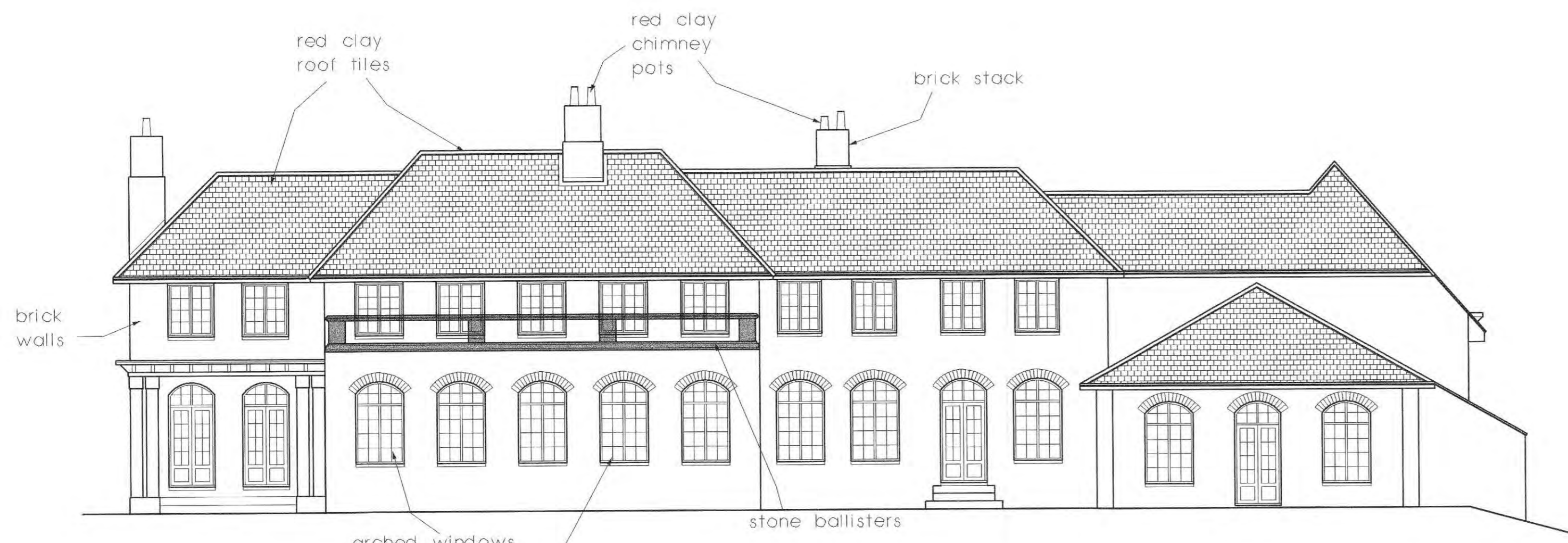

REAR ELEVATION



SIDE ELEVATION (POOL HOUSE)

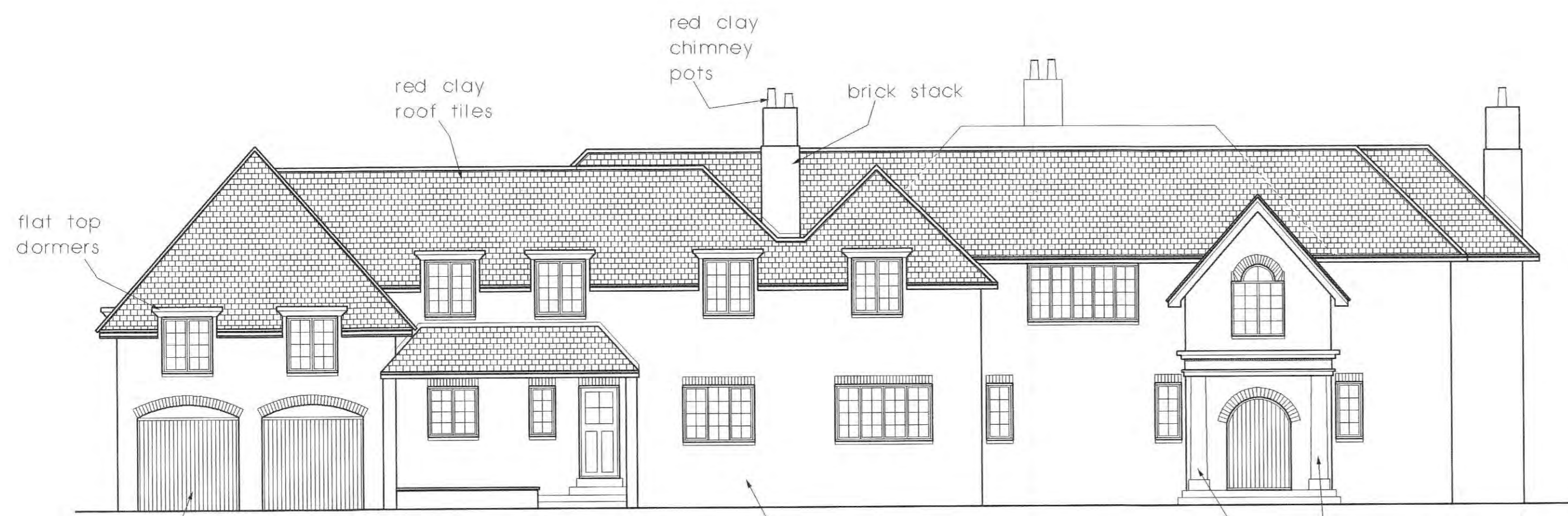

FRONT ELEVATION FACING DRIVEWAY

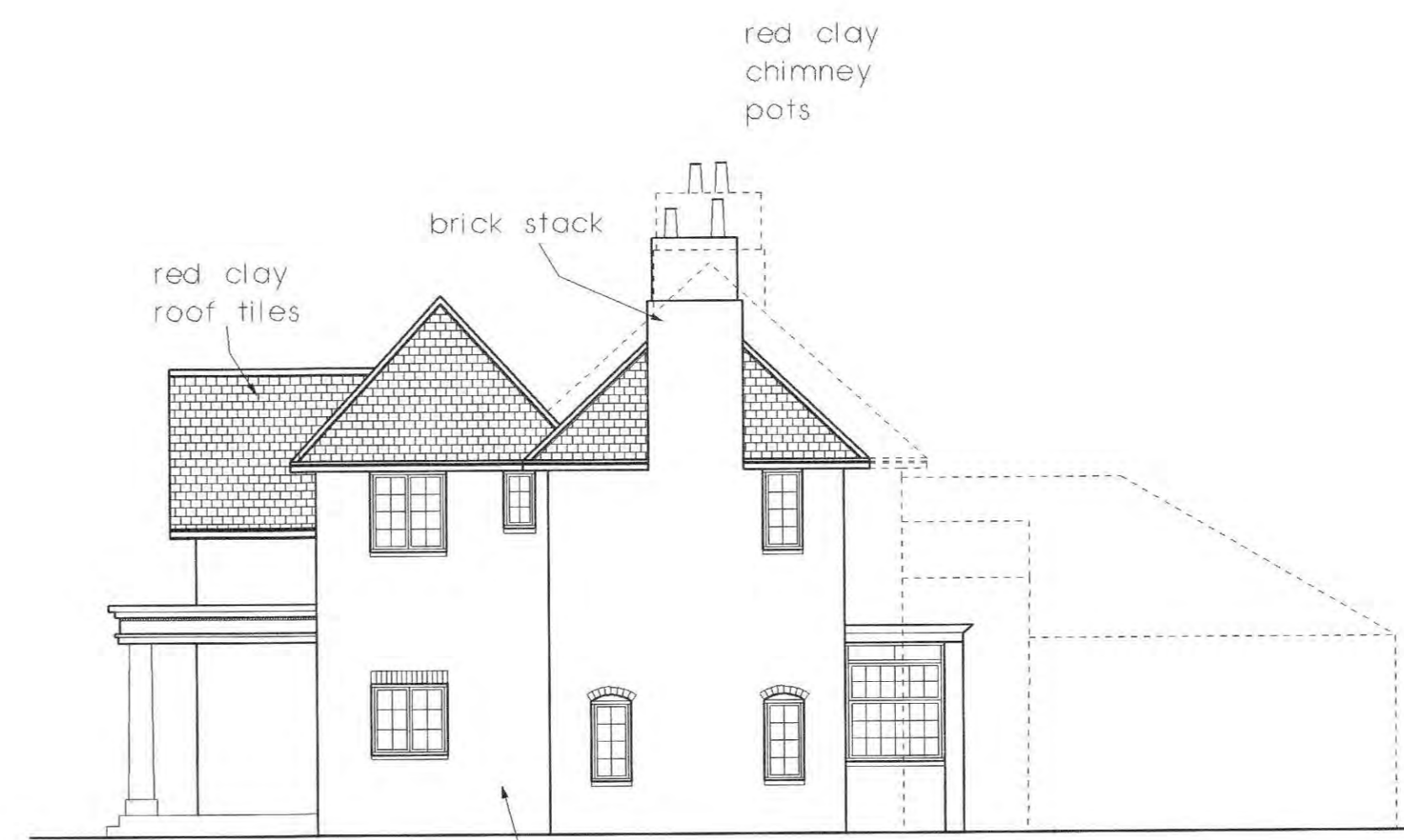

SIDE ELEVATION

This drawing is Copyright ©
DO NOT SCALE from this drawing

Notes

No.	Revision	Date
-----	----------	------

Project PROPOSED EXTENSIONS
Location RYEFIELD, HACKNESS ROAD, SCALBY, SCARBROUGH
Client MR B RICKETTS

Drawing ELEVATIONS AS EXISTING

date JUNE 2006	drawing no. 14
scale 1:100 apx	project no. R034 / 1
drawn CH	revision
checked	

Malcolm Tempest Ltd.
Architecture, Planning & Design
HIGH PARKS, NEWTON-LE-WILLOWS
BEDALE, NORTH YORKSHIRE, DL8 1TP

This drawing is Copyright ©

DO NOT SCALE from this drawing

Notes

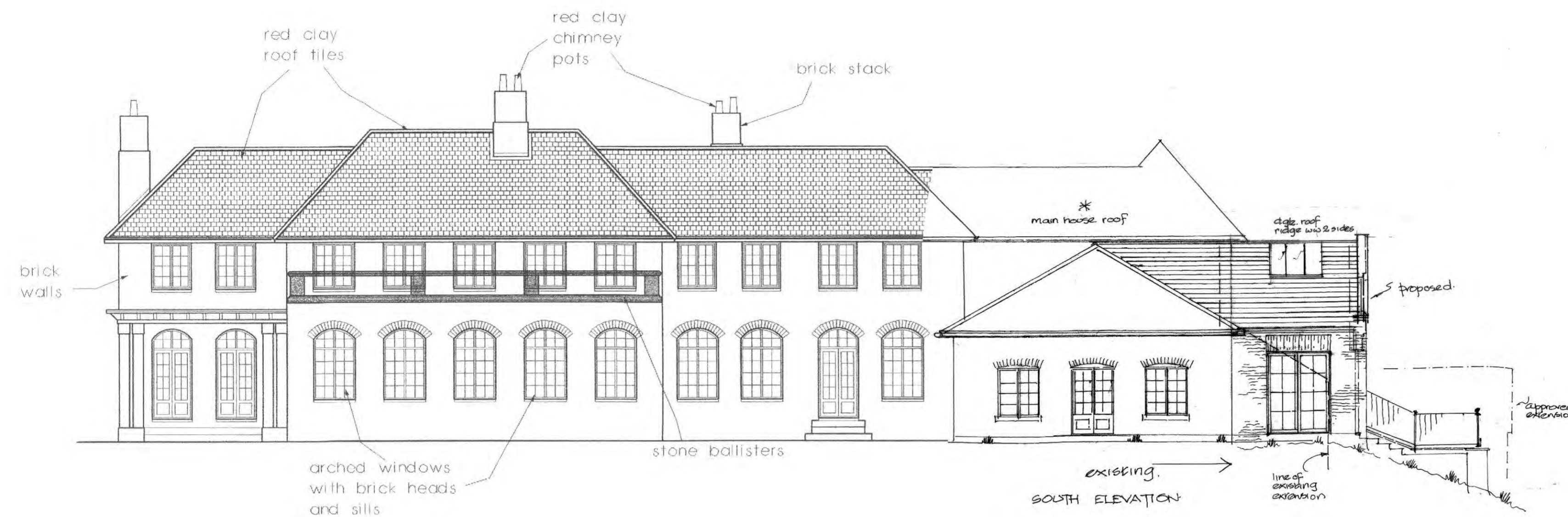

REAR ELEVATION

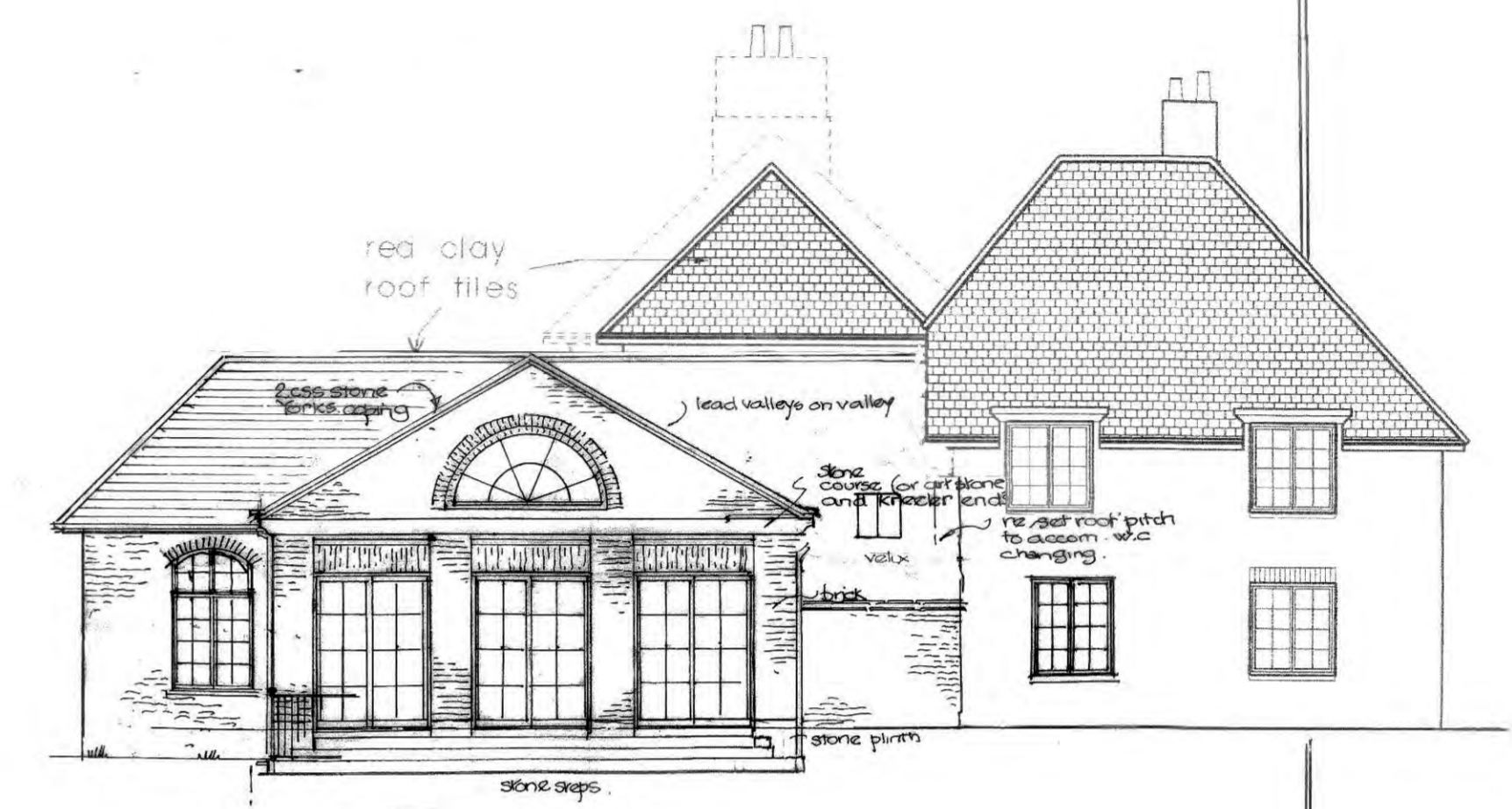

SIDE ELEVATION (POOL HOUSE)

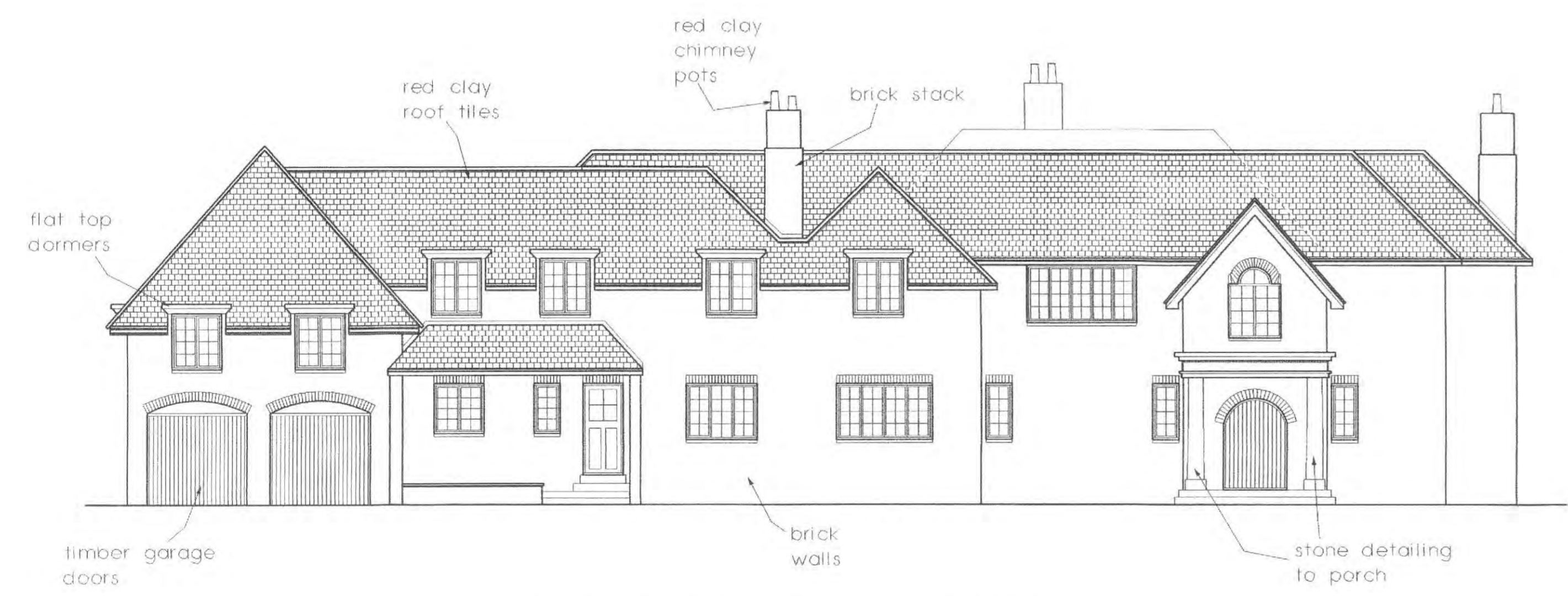

FRONT ELEVATION FACING DRIVEWAY



SIDE ELEVATION

NYMNP
06/08/2019

No.	Revision	Date
-----	----------	------

Project PROPOSED EXTENSIONS
 Location RYEFIELD, HACKNESS ROAD, SCALBY, SCARBROUGH
 Client MR B RICKETTS

Drawing ELEVATIONS AS PROPOSED

date JUNE 2006	drawing no. 45
scale 1:100 apx	project no. RC34/1
drawn CH	revision
checked	

Malcolm Tempest Ltd.
 Architecture, Planning & Design
 HIGH PARKS, NEWTON-LE-WILLOWS
 BEDALE, NORTH YORKSHIRE, DL3 1TP

NYMNP

06/08/2019

