

ATTIC PLAN

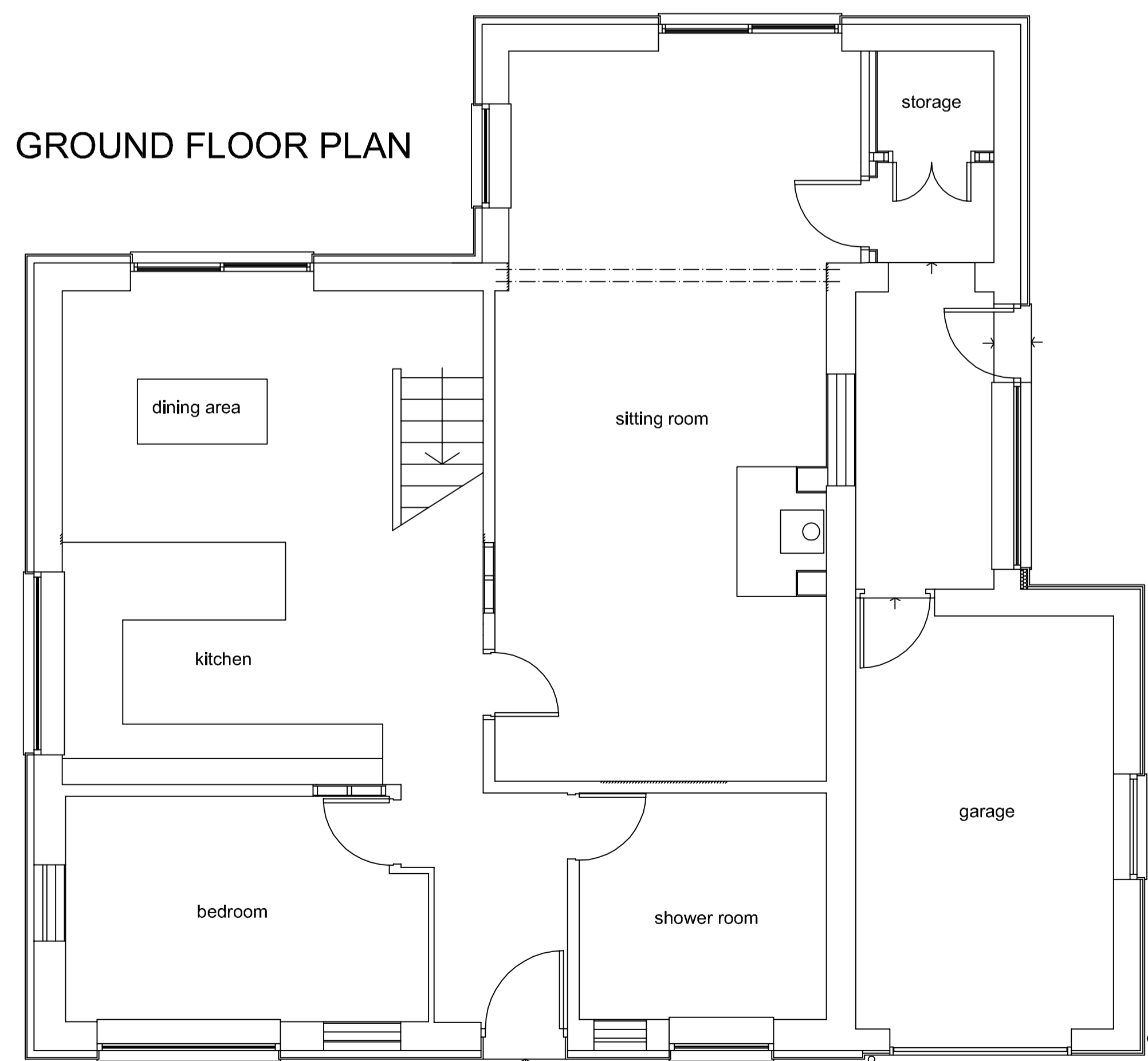

GROUND FLOOR PLAN



NORTH ELEVATION

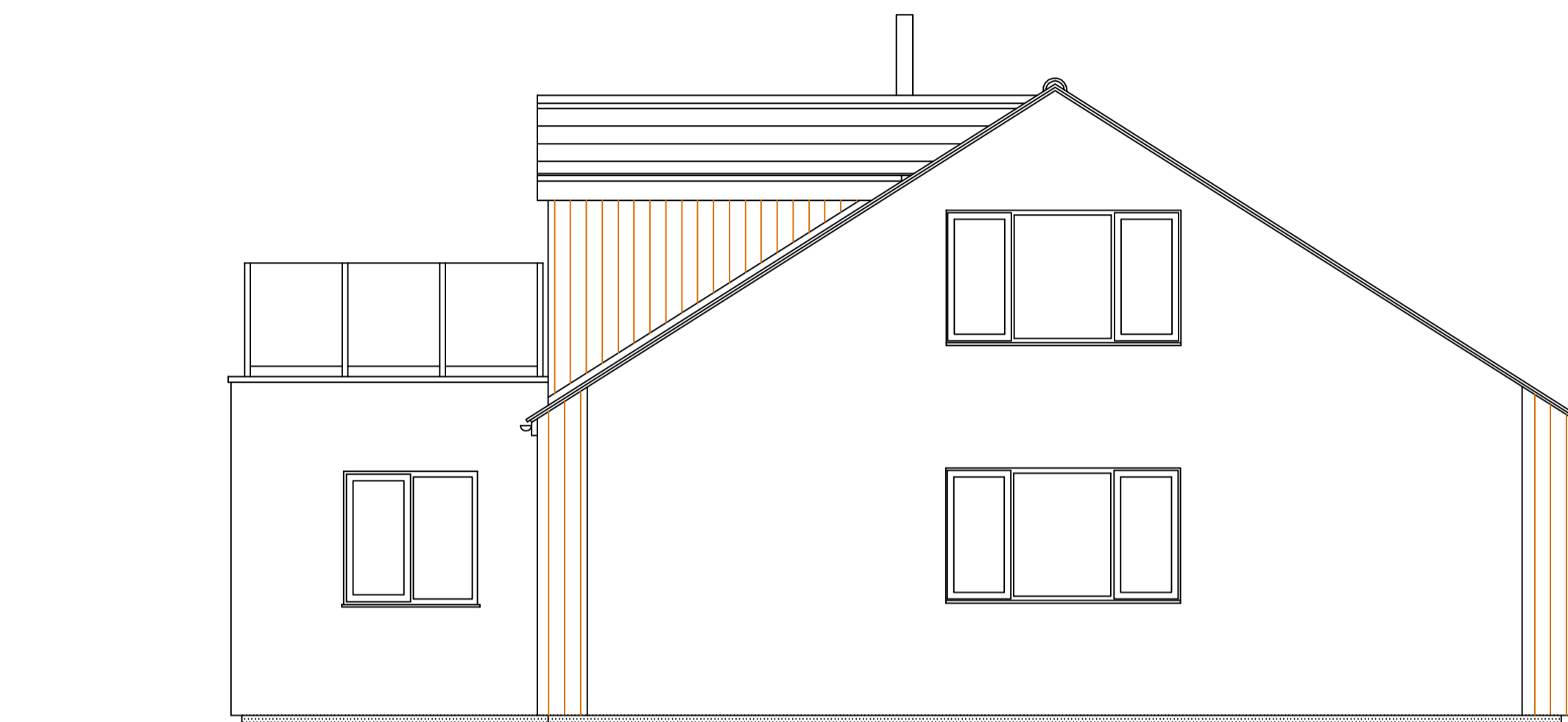

EAST ELEVATION

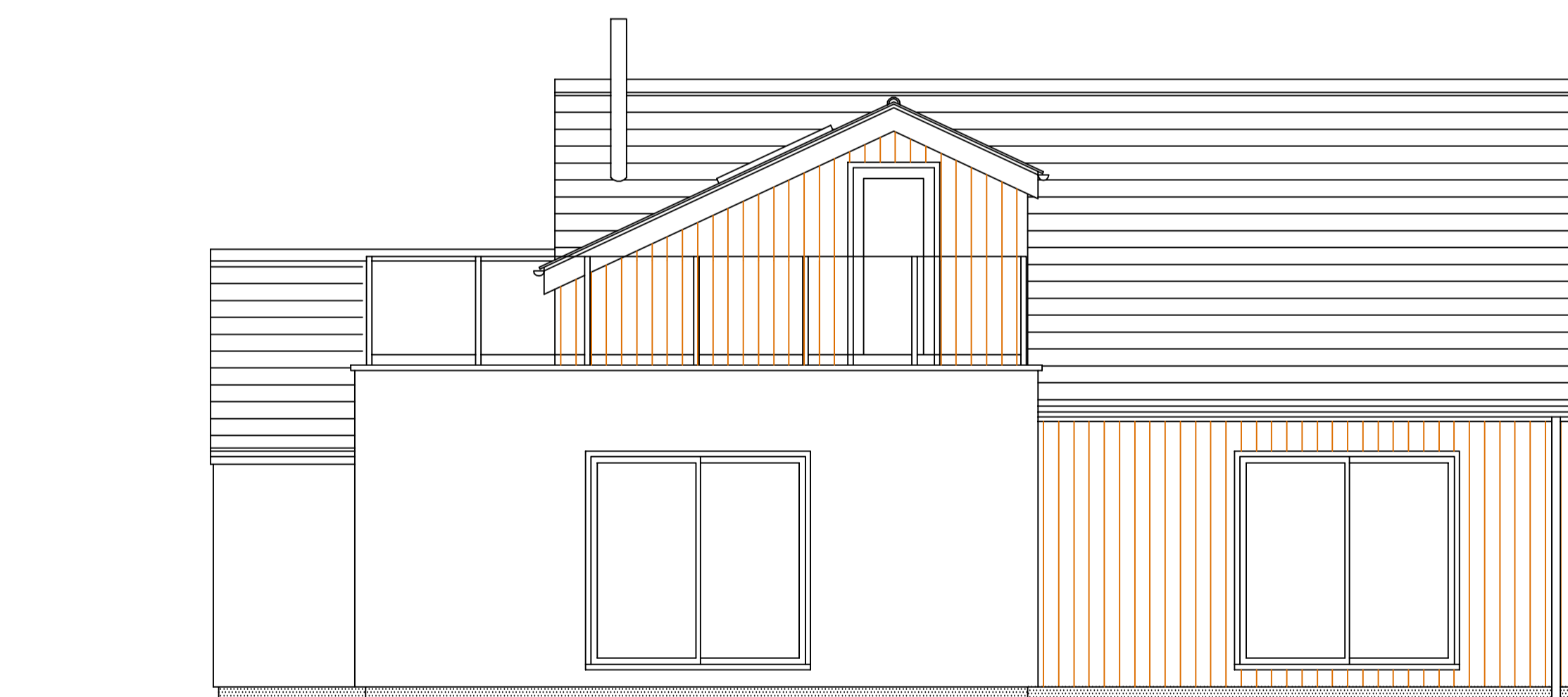
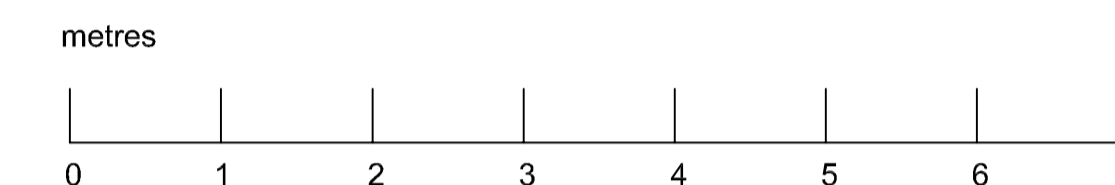

SOUTH ELEVATION

**MATERIALS**

roof: Eternit blue-black slates  
 dormer: timber cladding  
 walls: off white render  
 and timber boarding  
 windows: anthracite grey upvc  
 doors: anthracite grey composite



WEST ELEVATION

**NYMNPA**  
 09/08/2019

B 2 July 2019 Metal balustrade revised to glass.  
 A 3 May 2019 Dormer reduced in volume and given pitched roof.

Revisions

**JEFF SOWERBY ARCHITECT**  
 290 Albert Road, Sheffield S8 9RD www.jeffsowerbyarchitect.com

Client REBECCA HODGSON AND IAIN GARNER

Job title PROPOSED ALTERATIONS AND DORMER EXTENSION TO HONEYBEE HOUSE, EGTON, NORTH YORKSHIRE

Drawing title HOUSE AS PROPOSED

Scale	Drawing no.	Revision	Date
1:50@A1	HON 02	B	01.03.2019

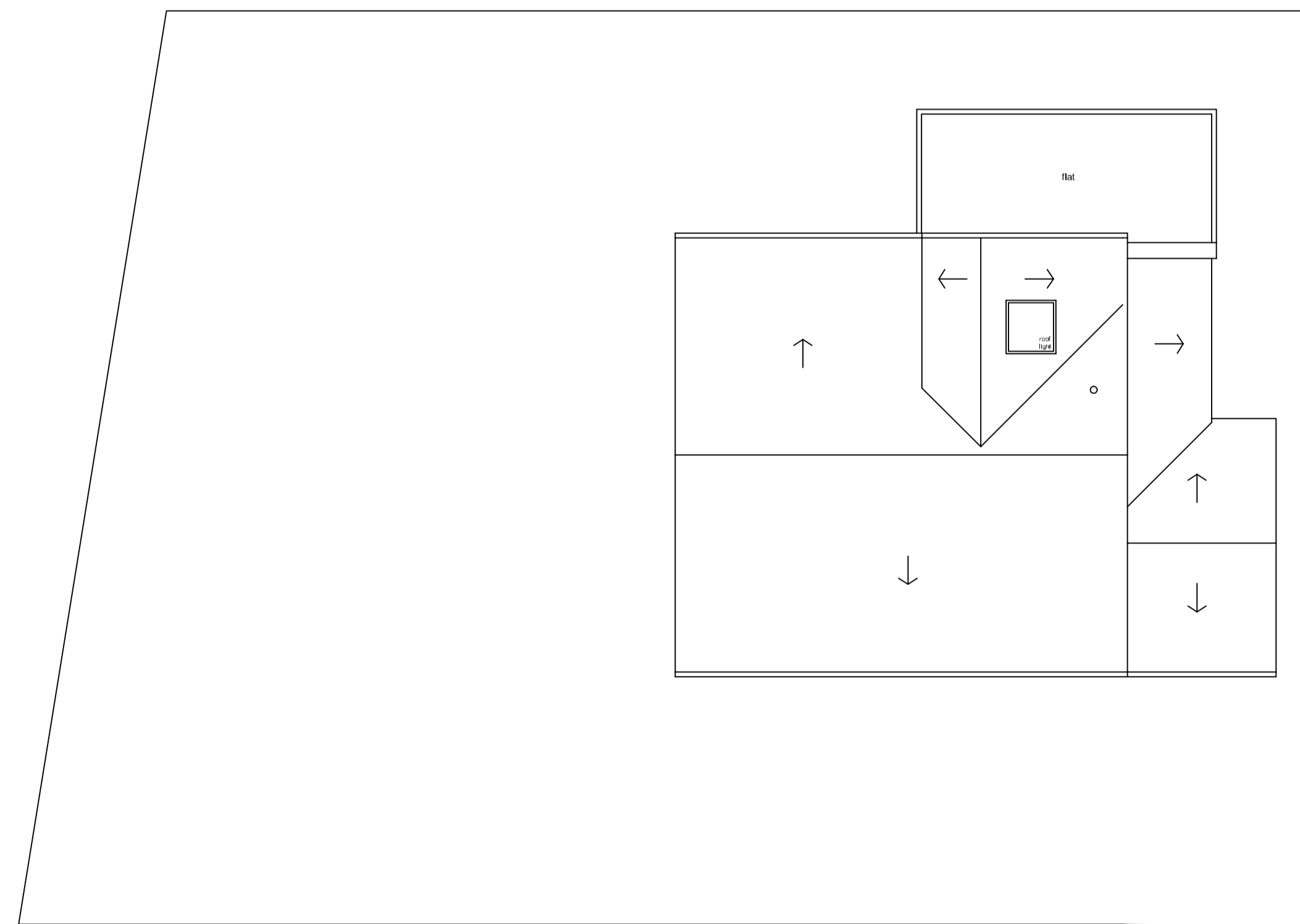
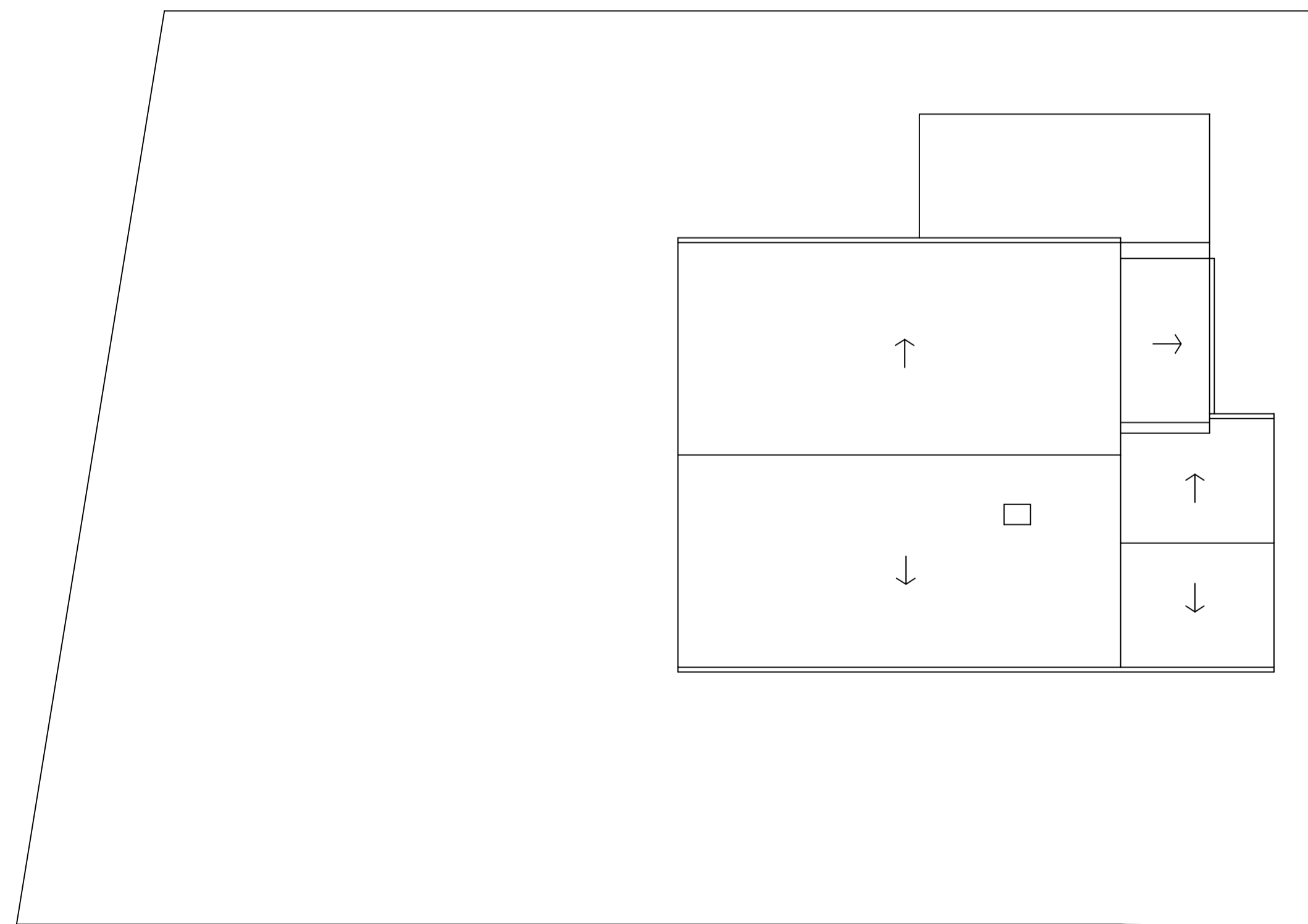
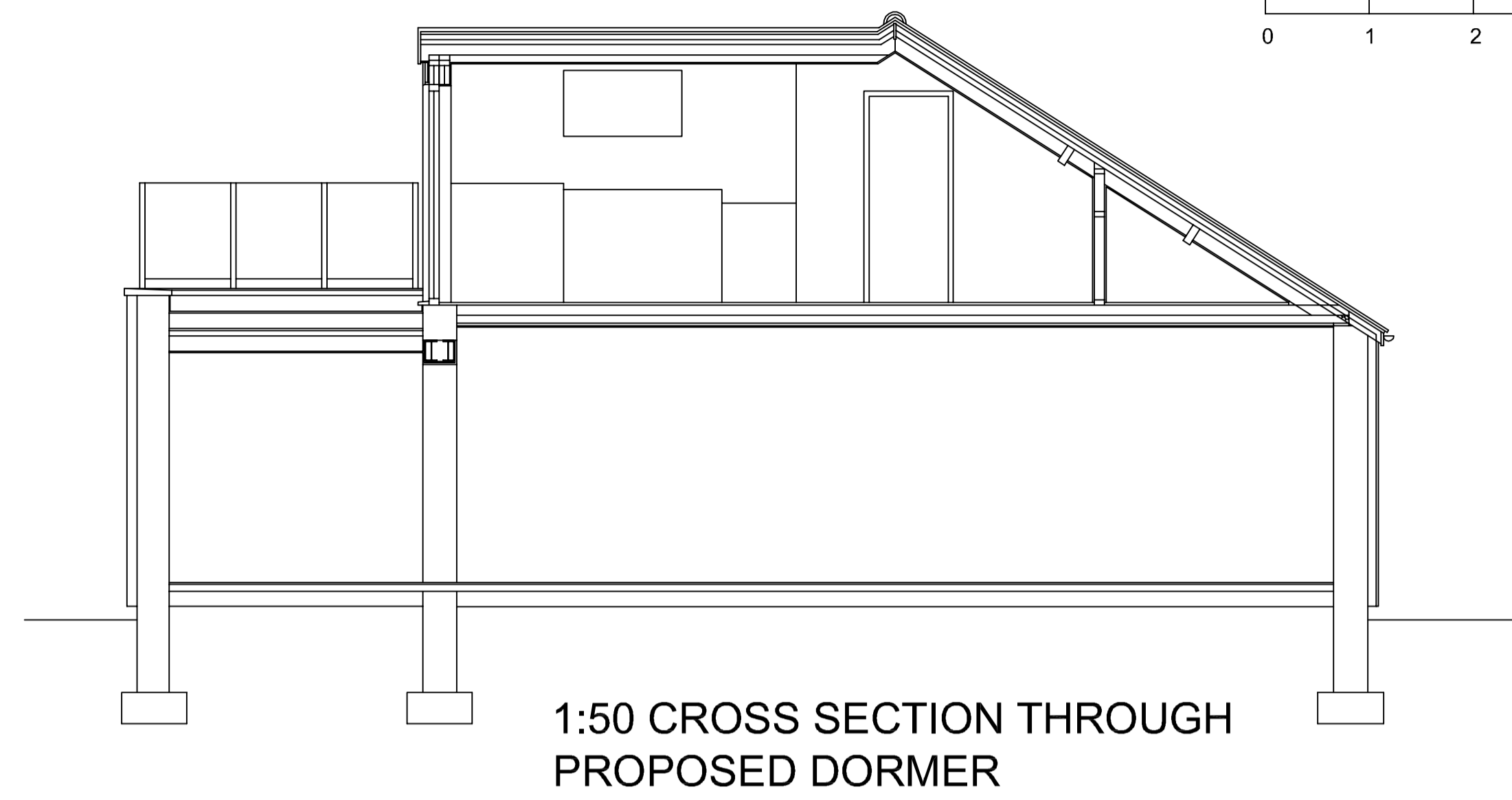
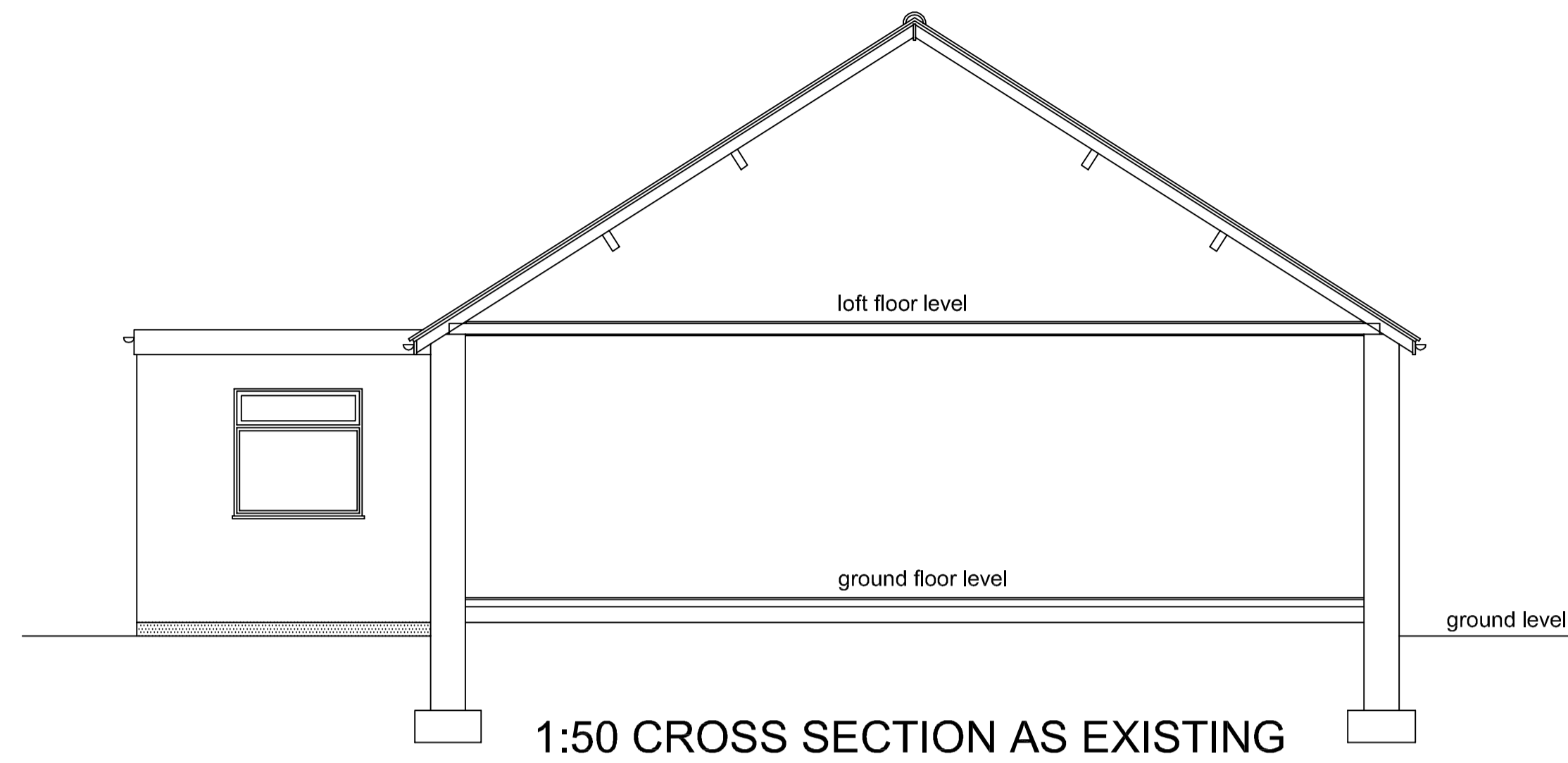

EGTON TO GROSMONT ROAD

EGTON TO GROSMONT ROAD

1:100 ROOF PLAN AND SITE LAYOUT AS EXISTING



1:100 ROOF PLAN AND SITE LAYOUT AS PROPOSED

**NYMNP**  
09/08/2019

B 2 July 2019 Metal balustrade changed to glass.  
A 3 May 2019 Dormer reduced in volume and given pitched roof.

Revisions  
**JEFF SOWERBY ARCHITECT**  
290 Albert Road, Sheffield S8 9RD www.jeffsowerbyarchitect.com

Client **REBECCA HODGSON AND IAIN GARNER**

Job title **PROPOSED ALTERATIONS AND DORMER EXTENSION TO HONEYBEE HOUSE, EGTON, NORTH YORKSHIRE**

Drawing title **COMPARATIVE SITE PLANS, ROOF PLANS AND CROSS SECTIONS**

Scale 1:50/1:100 @A1	Drawing no. HON 03	Revision B	Date 05.03.2019
----------------------------	-----------------------	---------------	--------------------