

NYMNPA
16/08/2019

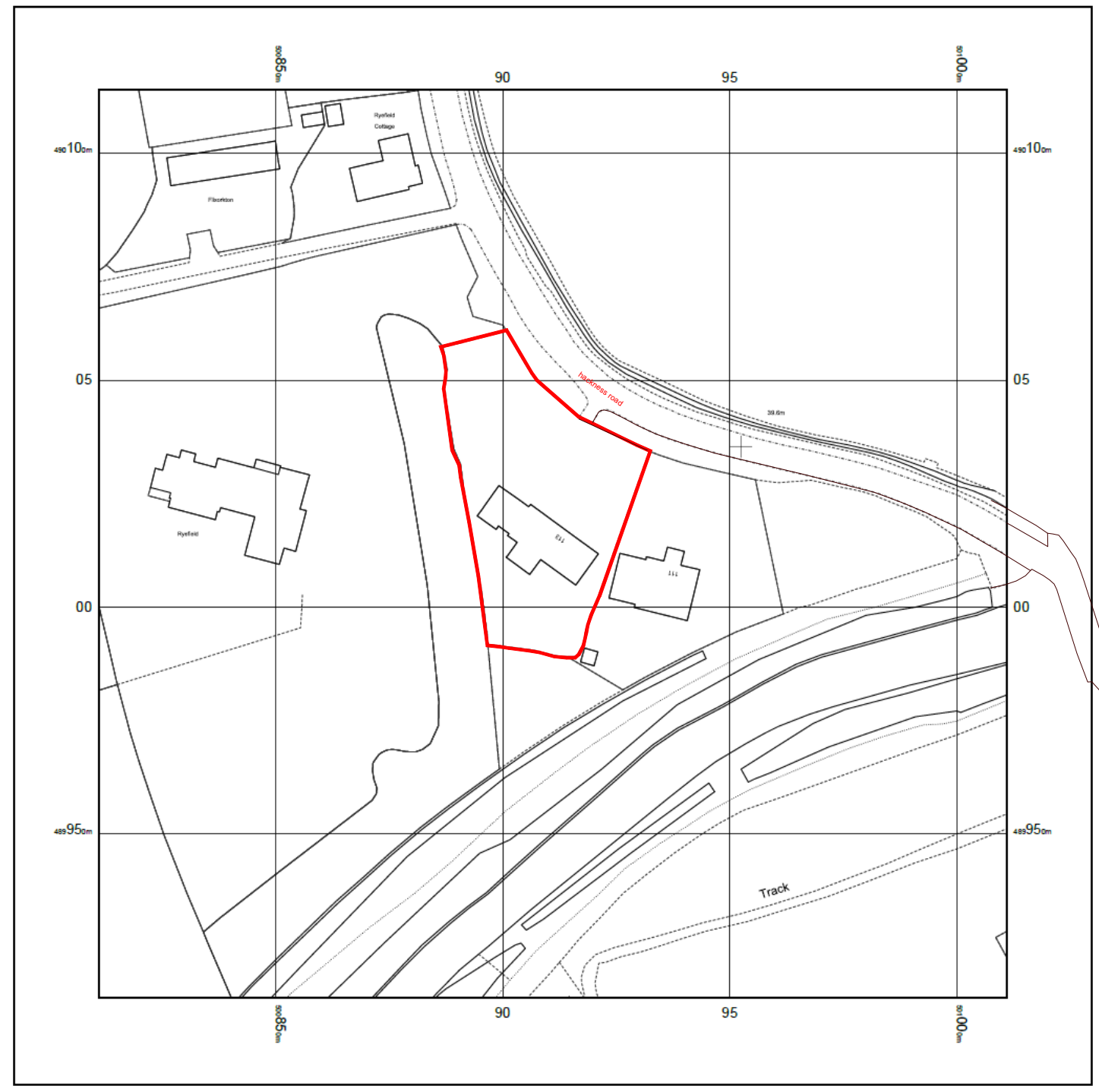
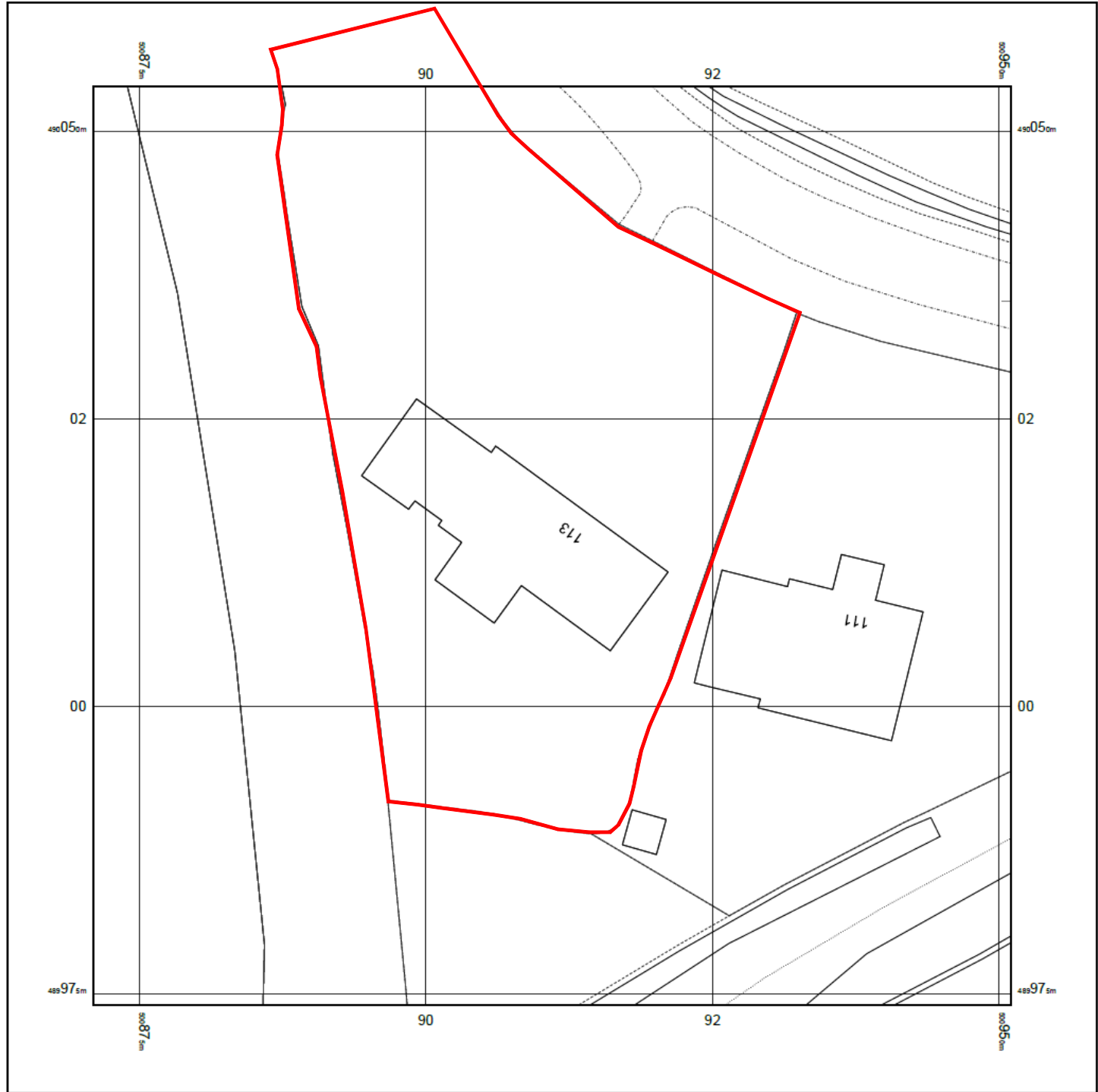

© Crown copyright and database rights 2019 Ordnance Survey 100048957. The representation of road, track or path is no evidence of a boundary or right of way. The representation of features as lines is no evidence of a property boundary.

Supplied by: www.ukmapcentre.com
Serial No: 168246
Centre Coordinates: 500911, 490014
Production Date: 14/08/2019 11:55:07

© Crown copyright and database rights 2019 Ordnance Survey 100048957. The representation of road, track or path is no evidence of a boundary or right of way. The representation of features as lines is no evidence of a property boundary.

Supplied by: www.ukmapcentre.com
Serial No: 168245
Centre Coordinates: 500911, 490014
Production Date: 14/08/2019 11:54:53



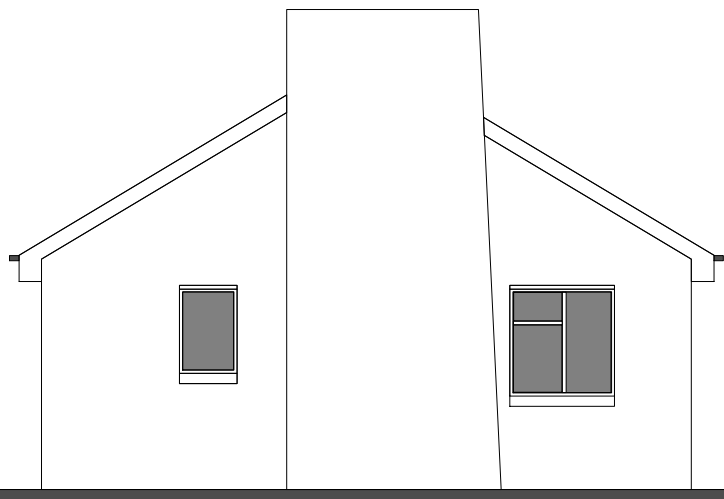

side elevation

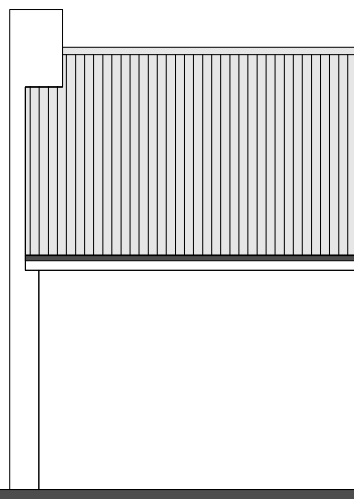

front elevation

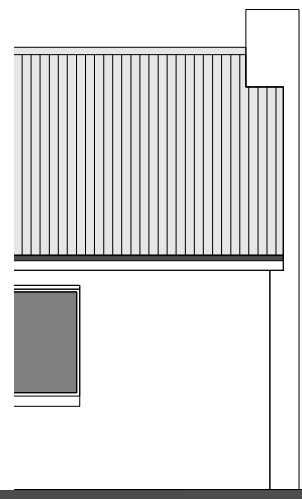

rear elevation

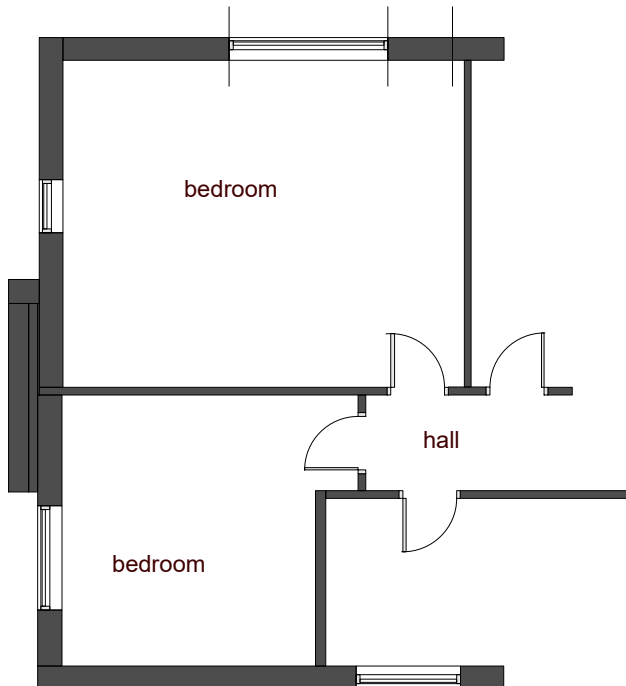

photographs of the side elevation

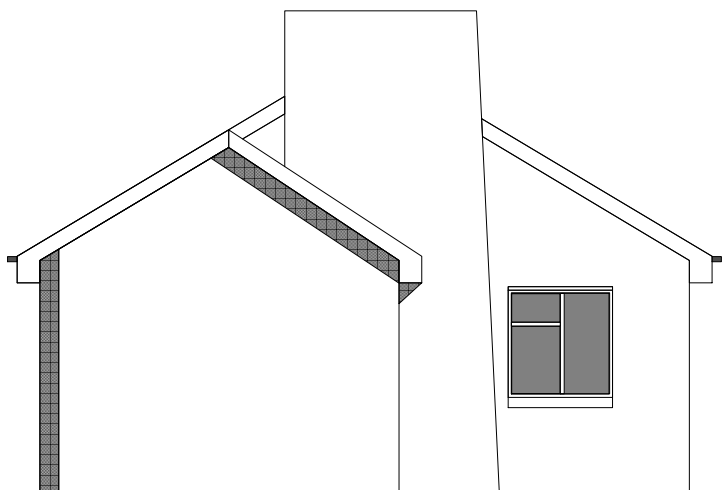

side elevation

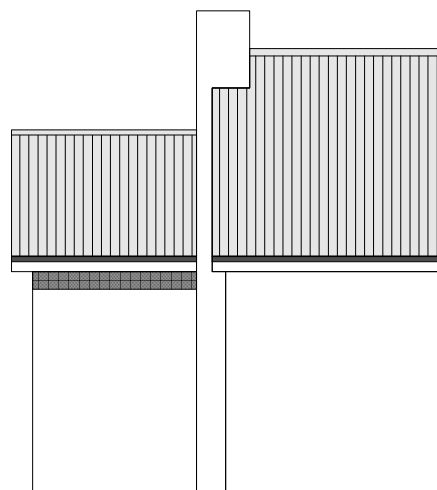

front elevation

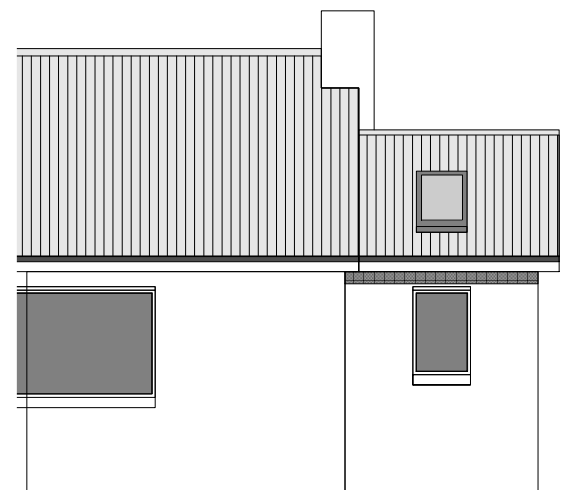

rear elevation

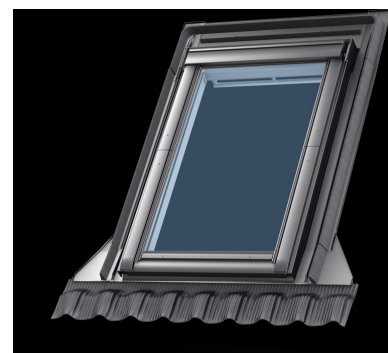
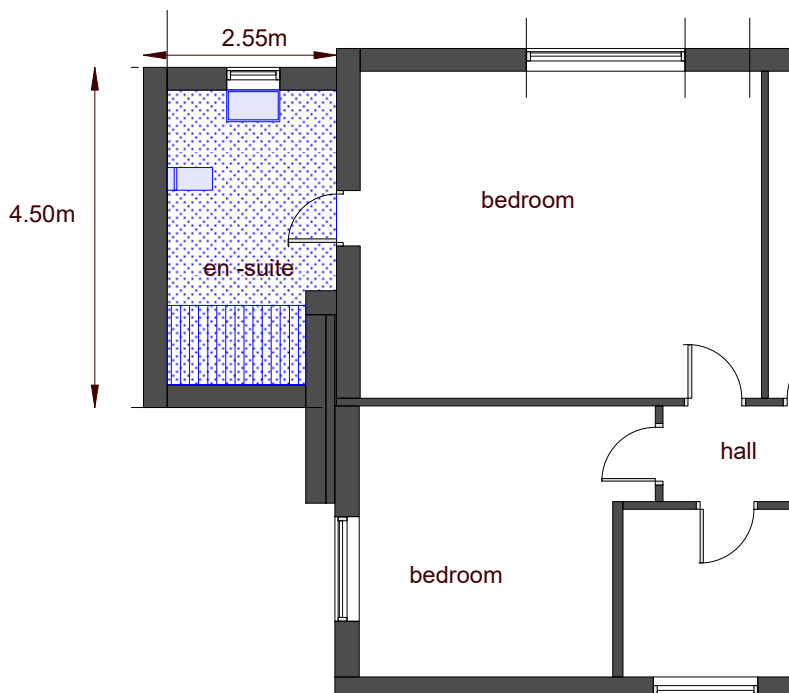

velux-roof window - CK 04
size 980 x 550 mm

NYMNP
16/08/2019

roof tiles - brickwork and window to match the existing building

existing and proposed - scale 1 : 100@A3

proposed en-suite to existing bedroom at hackness road scalby