

© Crown copyright and database rights 2019 Ordnance Survey 100048957. The representation of road, track or path is no evidence of a boundary or right of way. The representation of features as lines is no evidence of a property boundary.

Supplied by: www.ukmapcentre.com  
Serial No: 168530  
Centre Coordinates: 500404,496832  
Production Date: 19/08/2019 11:46:21

**NYMNPA**  
20/08/2019

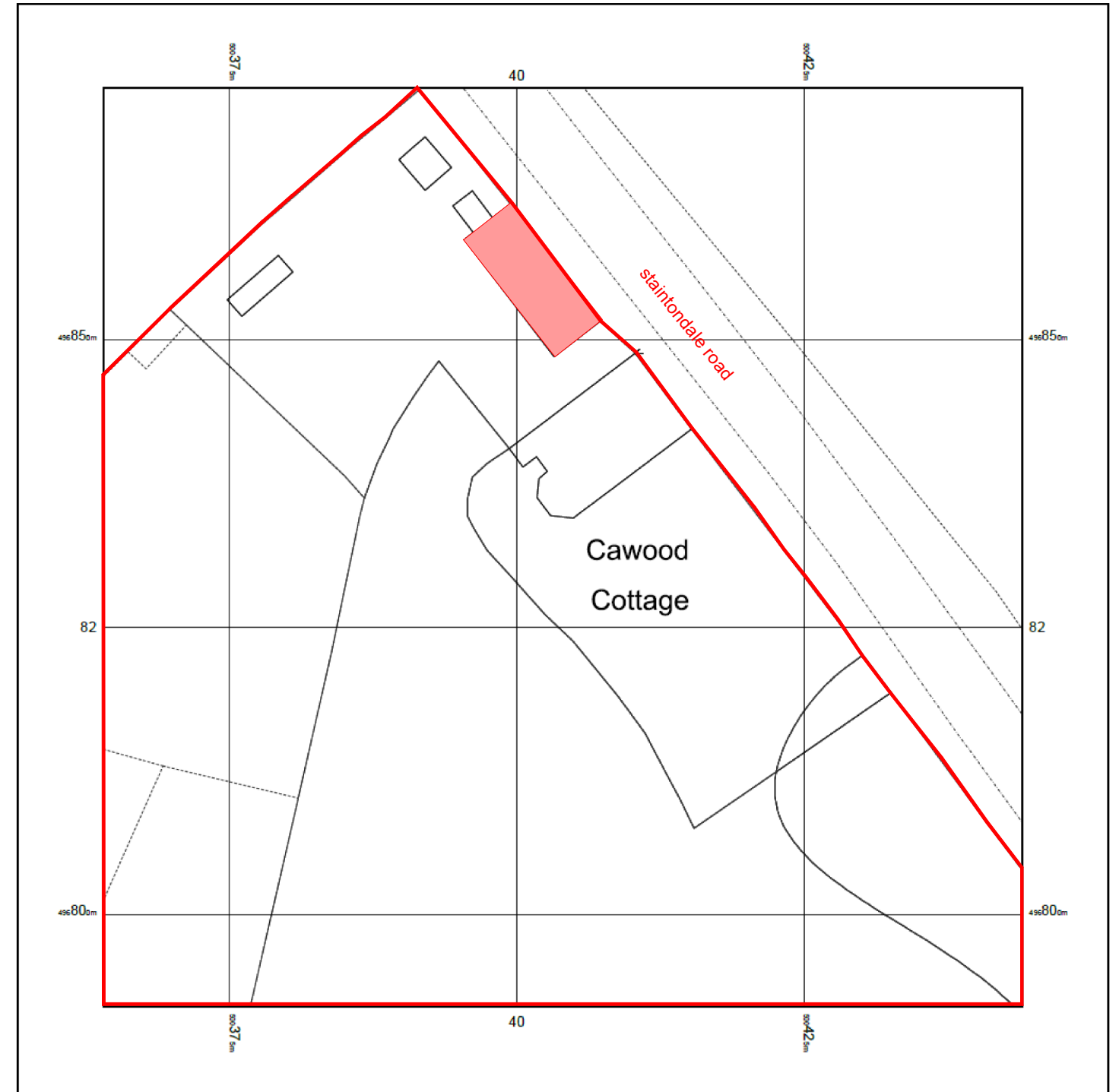
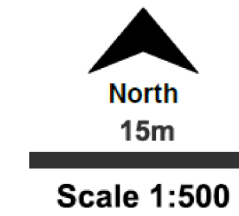

© Crown copyright and database rights 2019 Ordnance Survey 100048957. The representation of road, track or path is no evidence of a boundary or right of way. The representation of features as lines is no evidence of a property boundary.

Supplied by: www.ukmapcentre.com  
Serial No: 168529  
Centre Coordinates: 500404,496832  
Production Date: 19/08/2019 11:46:10

location and block plans

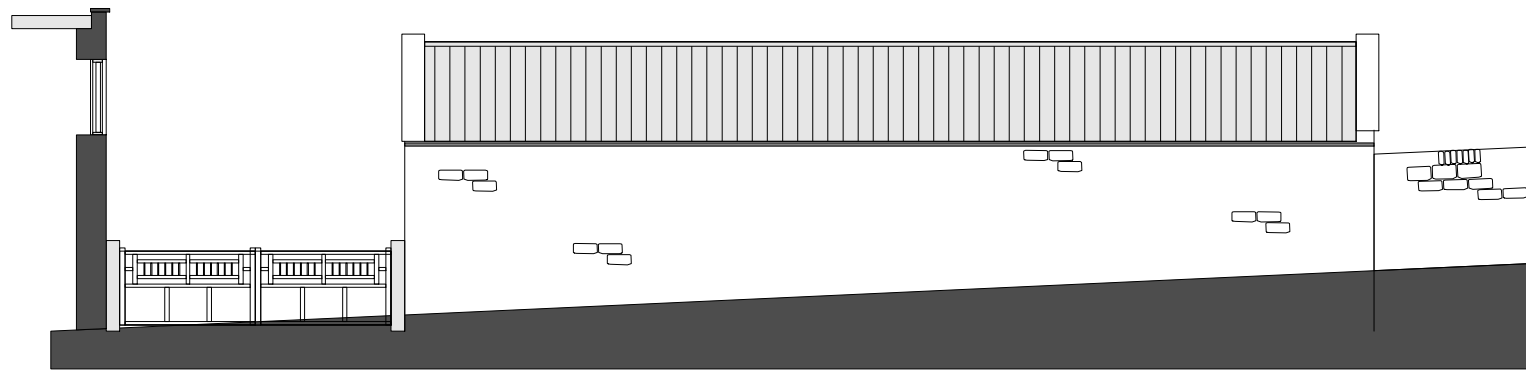

north east elevation

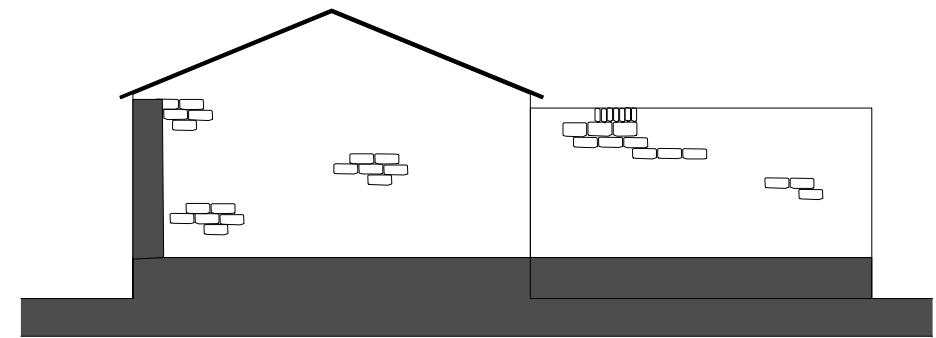

north west elevation

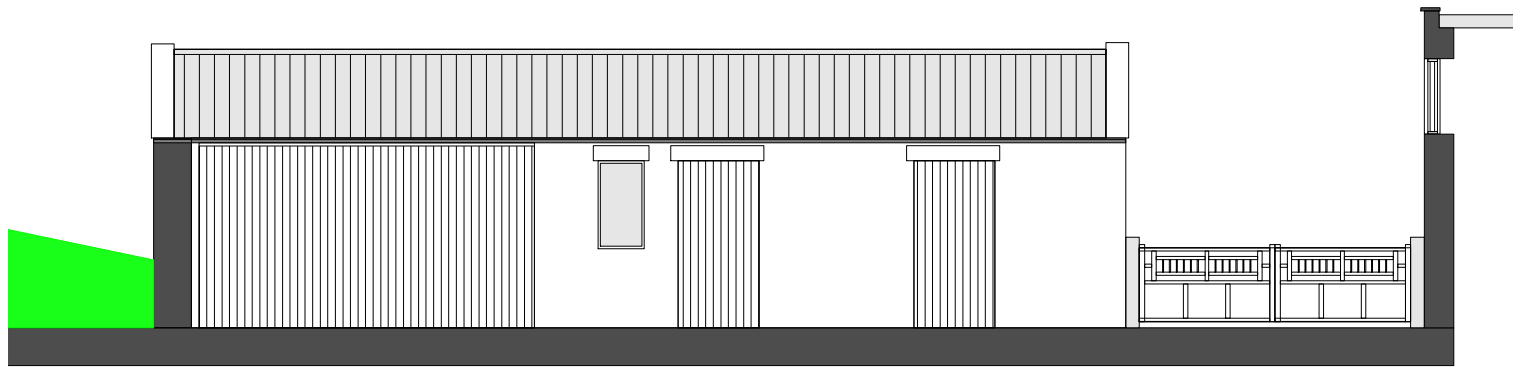

south west elevation

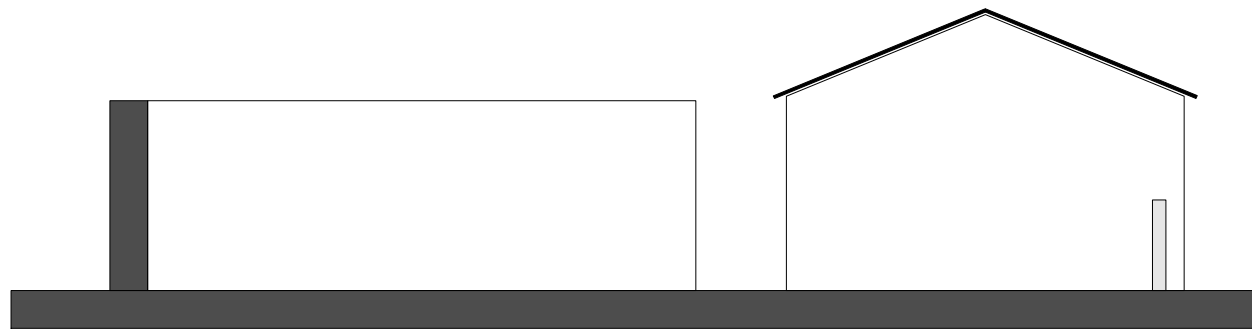

south east elevation

NYMNP  
20/08/2019

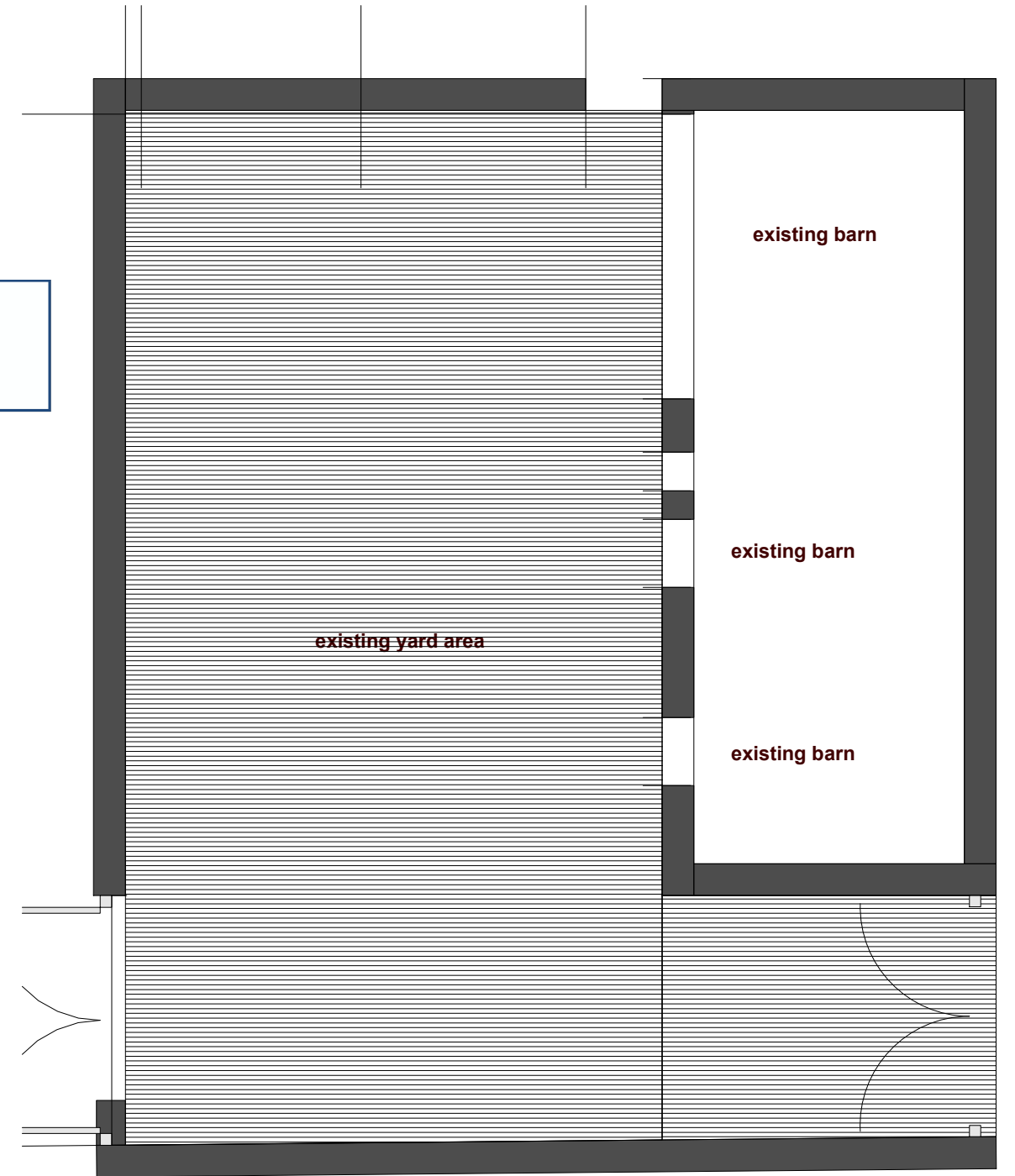

photographs of the existing buildings



proposed conversion of existing barn into residential annexe to existing dwelling - scale 1:100@A3

existing  
0 5

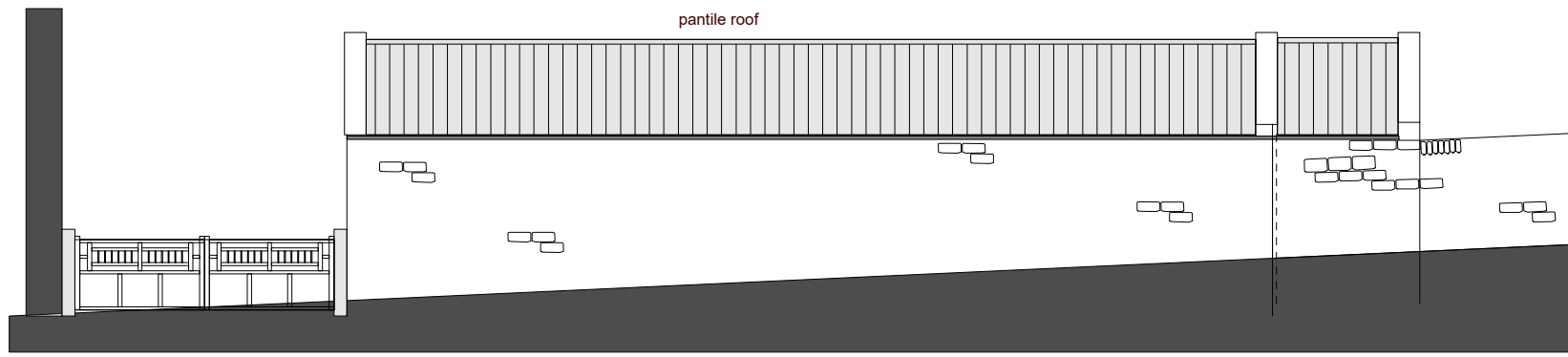

north east elevation

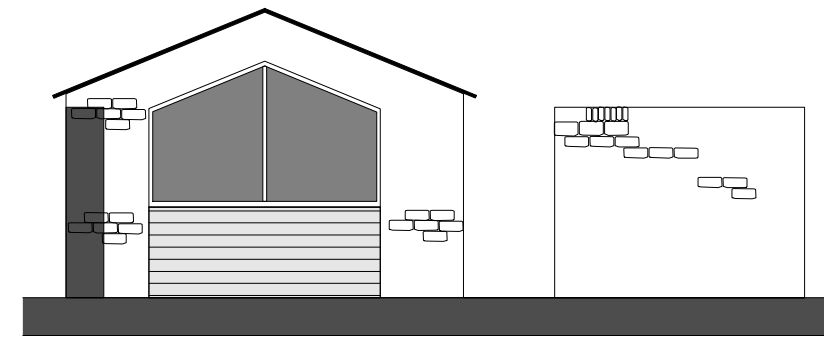

north west elevation

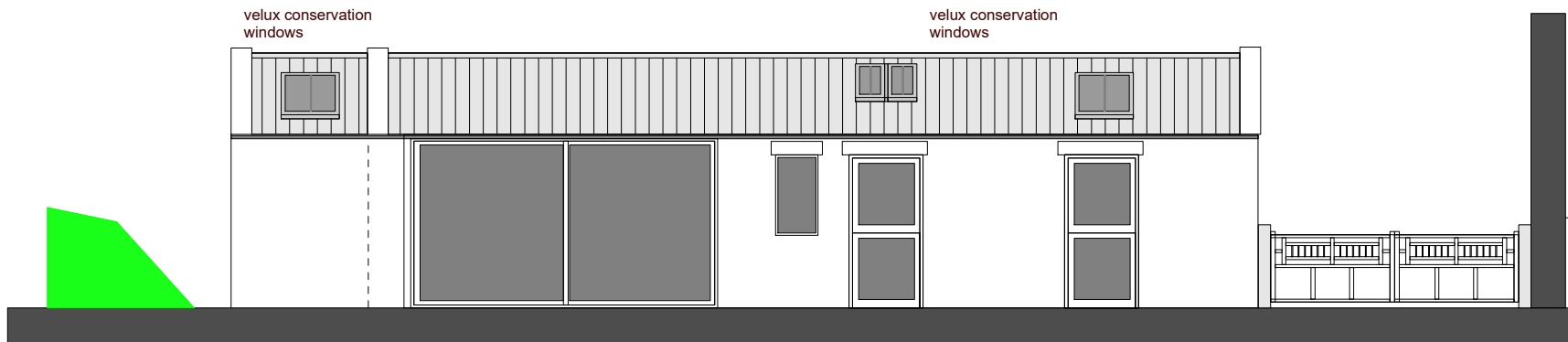

south west elevation

2 glazed panels to replace the 2no. existing doors

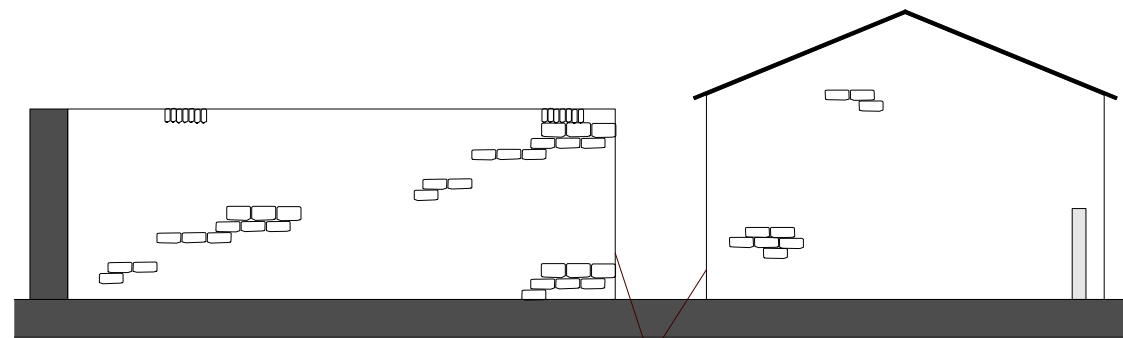
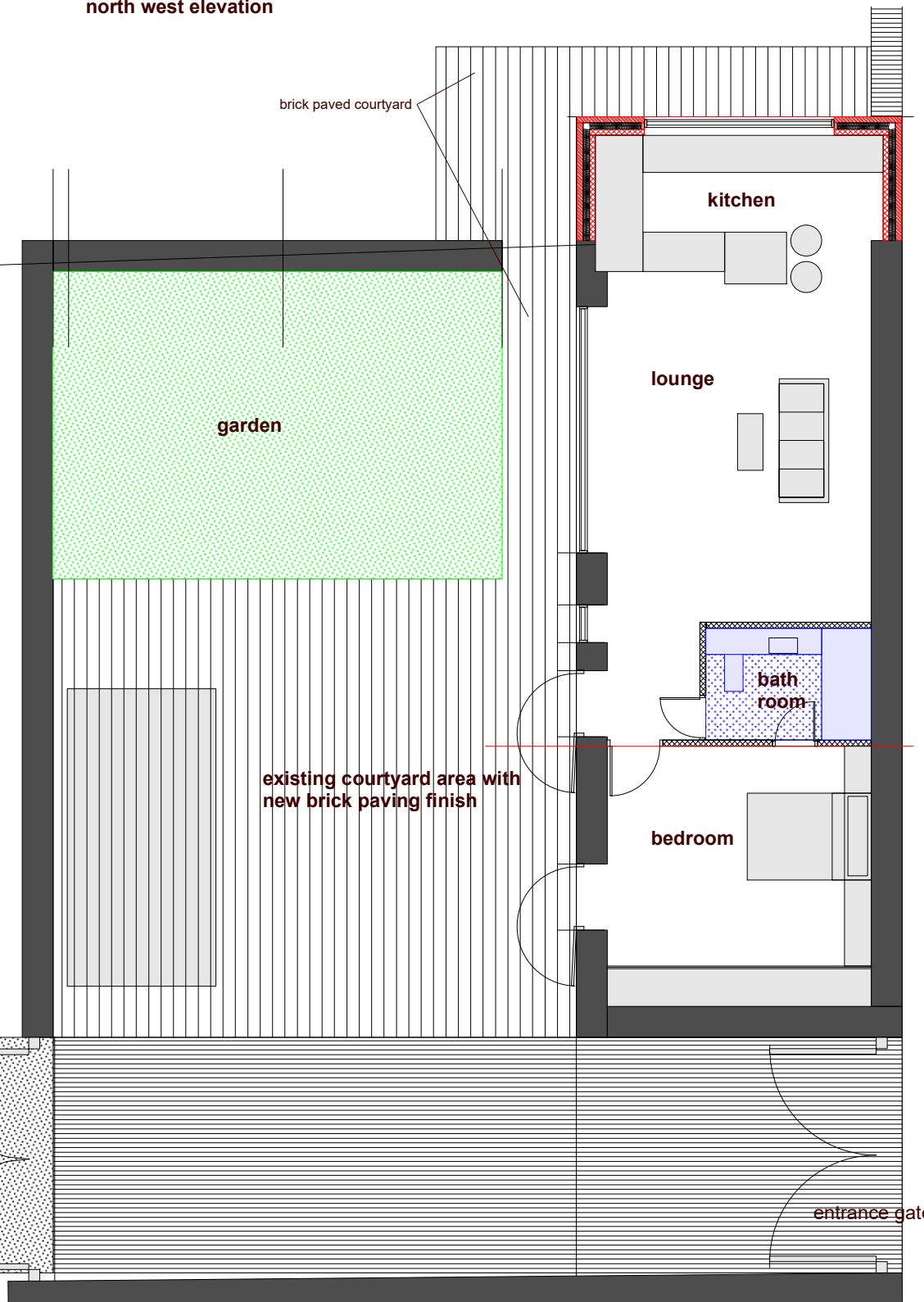

existing wall with opening formed for access to rear

south east elevation

NYMNPA  
20/08/2019

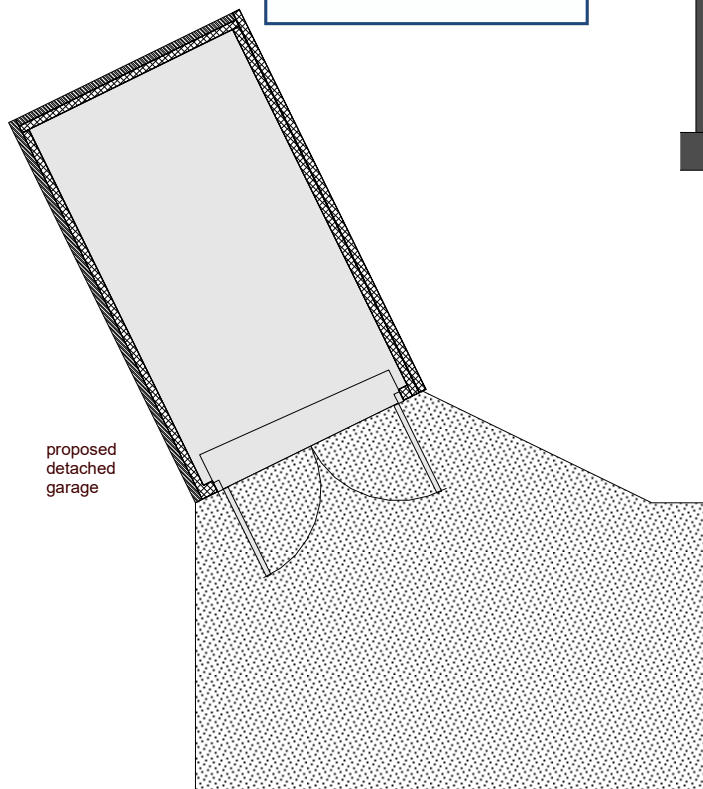

proposed detached garage



150 x 25 treated boarded finish with 12 mm gap between

2no. hinged garage doors

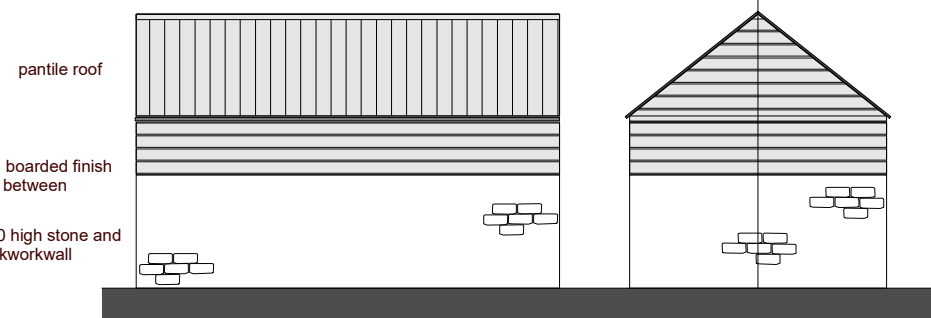

pantile roof

150 x 25 treated boarded finish with 12 mm gap between

1500 high stone and blockwork wall

block paving access road to match the courtyard - from the courtyard to the garage

proposed conversion of existing barn into residential annexe to existing dwelling - scale 1:100@A3

0 5

proposed