

NYMNPA

28/08/2019

**From:** Dan Gracey  
**Sent:** 28 August 2019 08:45  
**To:** Hilary Saunders  
**Cc:** 'Bob Brayshaw'  
**Subject:** High Laithes Farm

Hi Hilary

It was good to meet with you and Mark last week; thank you for your time and assistance. I have discussed the situation with Mr Brayshaw and he would prefer to make amendments to the application in order to reach a favourable conclusion. Accordingly, I have now revised the plans, as attached, following our discussions. Please note the following:

**House extension**

This is now a "double range". The ridge of the extension is lower than that of the existing house because the gable width is less. I have matched the roof pitches. I have included the linking section which we discussed, with the ridge running the opposite way. This allows sufficient headroom to access between the two sections. I have included dormers at the rear to reflect the existing ones on the front of the house. There is a rooflight for the new en suite which will be hidden between the roofs. The extension and the new side section are now in stone, still with pantile roofs.

**Single storey barn**

I have removed the rooflight for the bathroom and replaced this with a small window on the gable. I have taken the glazing bars out from the entrance door.

**Two storey barn**

I have removed one rooflight from the east elevation. I have removed the new doorway on that side, now utilising the existing opening.

**Site plan**

The new stone division walls have been marked as 900 mm high.

I trust that these changes will be acceptable and that you will now be able to issue a consent.

Best wishes

Dan

**Dan Gracey** BA (Hons) in Architecture MRICS Chartered Building  
Surveyor



**GRACEY**  
ARCHITECTURAL

4 BRIDGE ST RICHMOND NORTH YORKSHIRE DL10 4RW



**Regulated by RICS**

Gracey Architectural Limited

Director: Dan Gracey

Company Registration Number: 10647509

Registered Office: 14-15 Harelands Courtyard Offices, Moor Rd, Melsonby, Richmond, North Yorkshire, DL10 5NY

**NYMNPA**

**28/08/2019**

AMENDED

NYMNP

28/08/2019

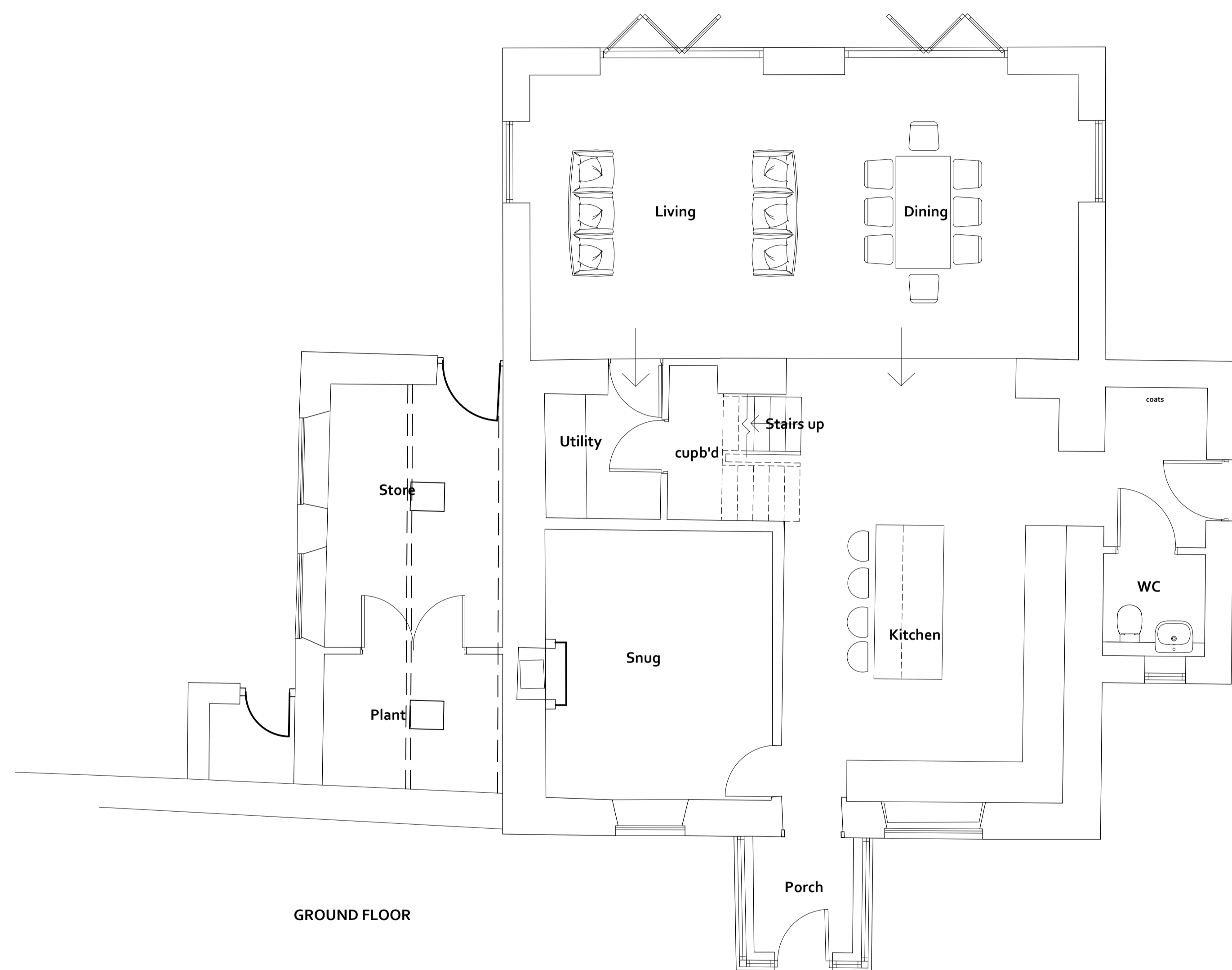

GROUND FLOOR

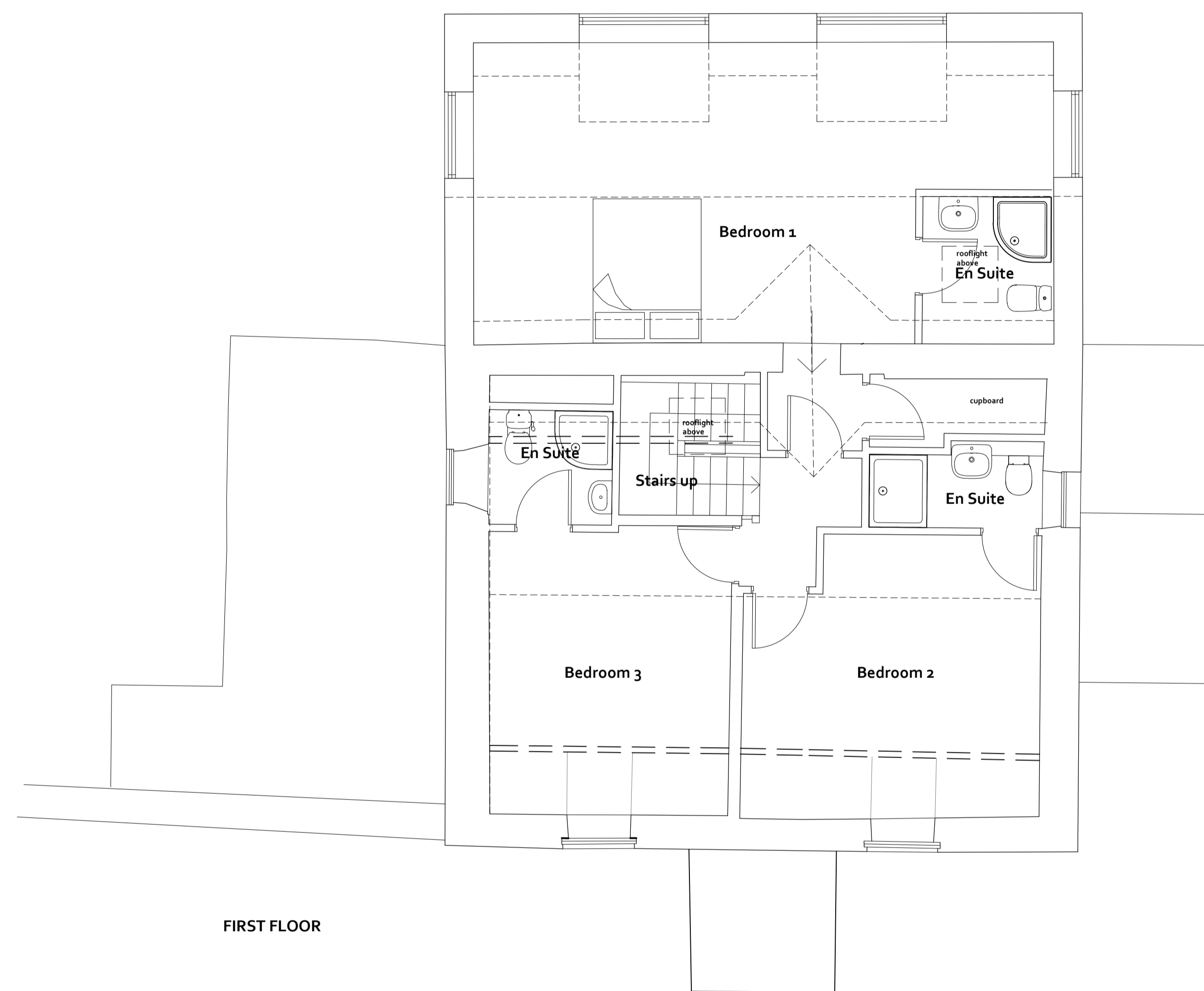

FIRST FLOOR

REVISIONS		PROJECT	DWG NO
A	Extension GF dropped 200 mm	2019.05.20	180902-03
B	Extension re-designed	2019.08.23	
		CLIENT	REVISION
		BOB BRAYSHAW	A
		DRAWING	SCALE
		PROPOSED FLOOR PLANS	1:50 @ A1
		STATUS	DATE
		PLANNING	2018.12.19

Do not scale from this drawing. All dimensions must be checked on site prior to the commencement of the Works. Drawings are to be read in conjunction with Specifications, specialist consultants' drawings etc. Any disparity between these documents is to be raised before commencement of the Works

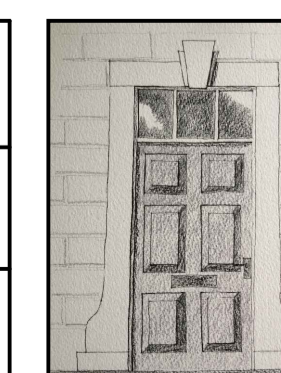

**GRACEY**  
**ARCHITECTURAL**

DESIGN AND BUILDING SURVEYING

4 BRIDGE ST RICHMOND NORTH YORKSHIRE DL10 4RW

Gracey Architectural Limited Director: Dan Gracey Company Registration Number 10647509 Registered office: 14-15 Harelands Courtyard Offices, Moor Rd, Meltonby, Richmond, North Yorks DL10 5NY

AMENDED

NYMNP  
28/08/2019

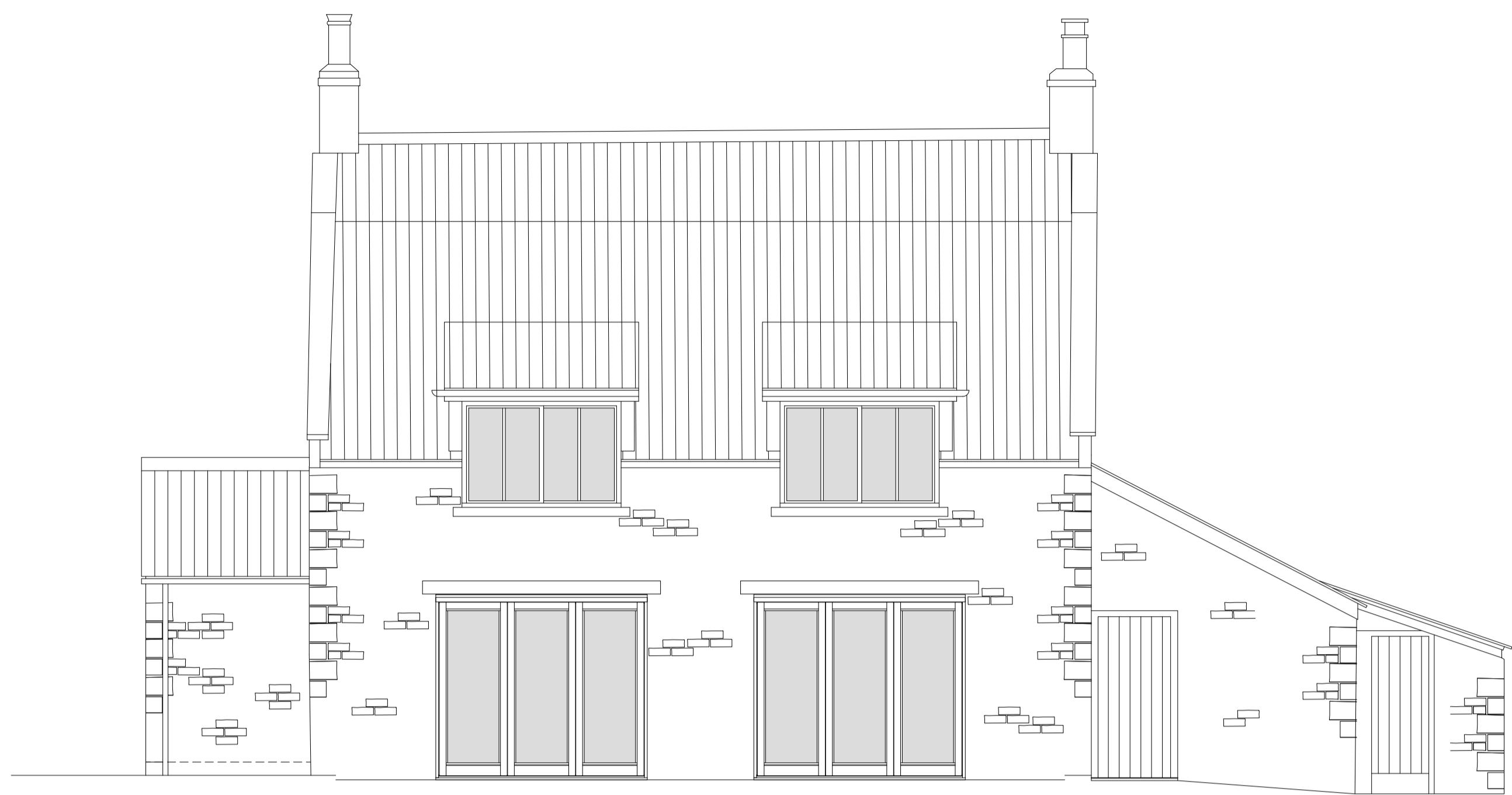

NORTH

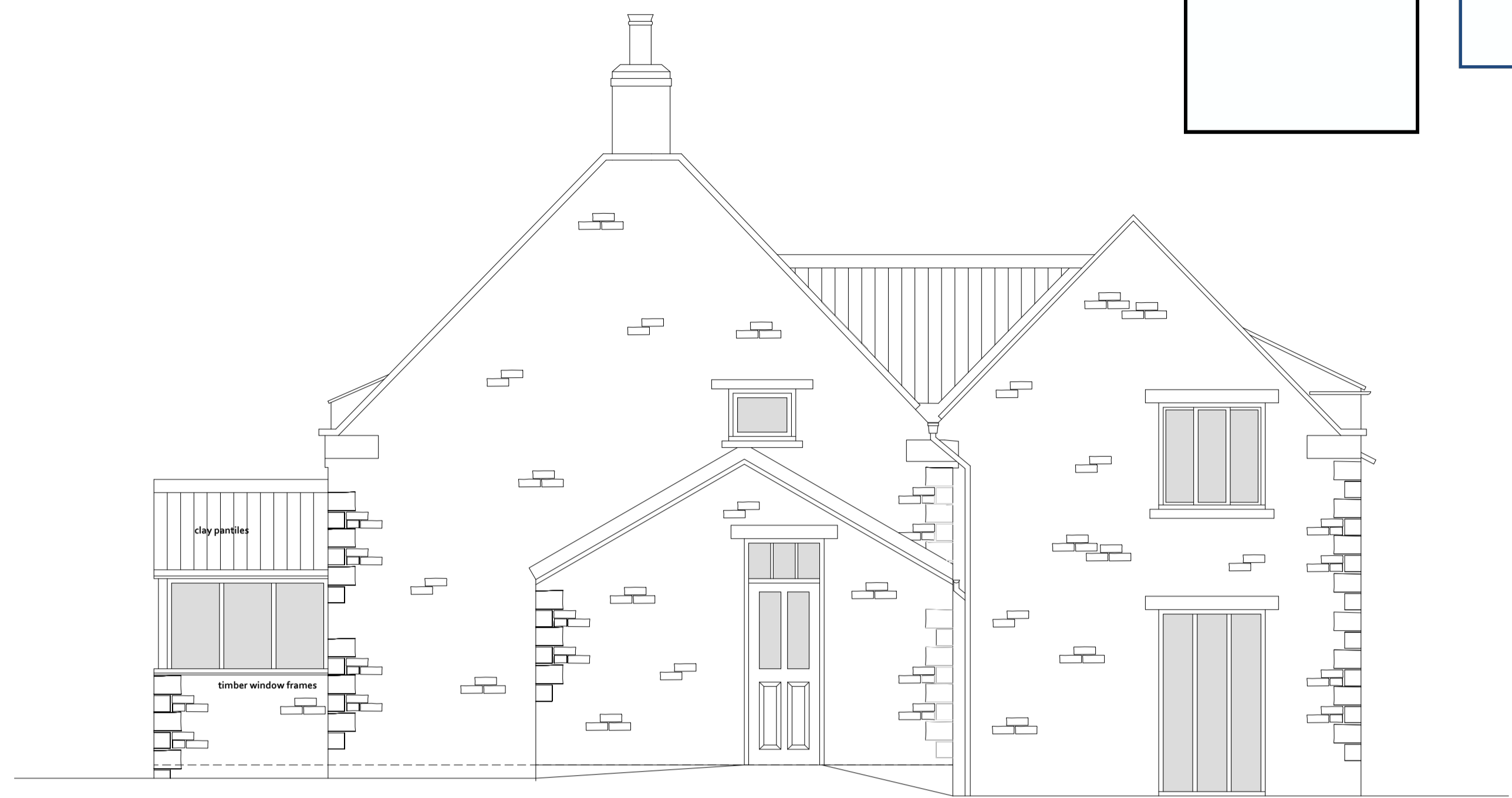

EAST

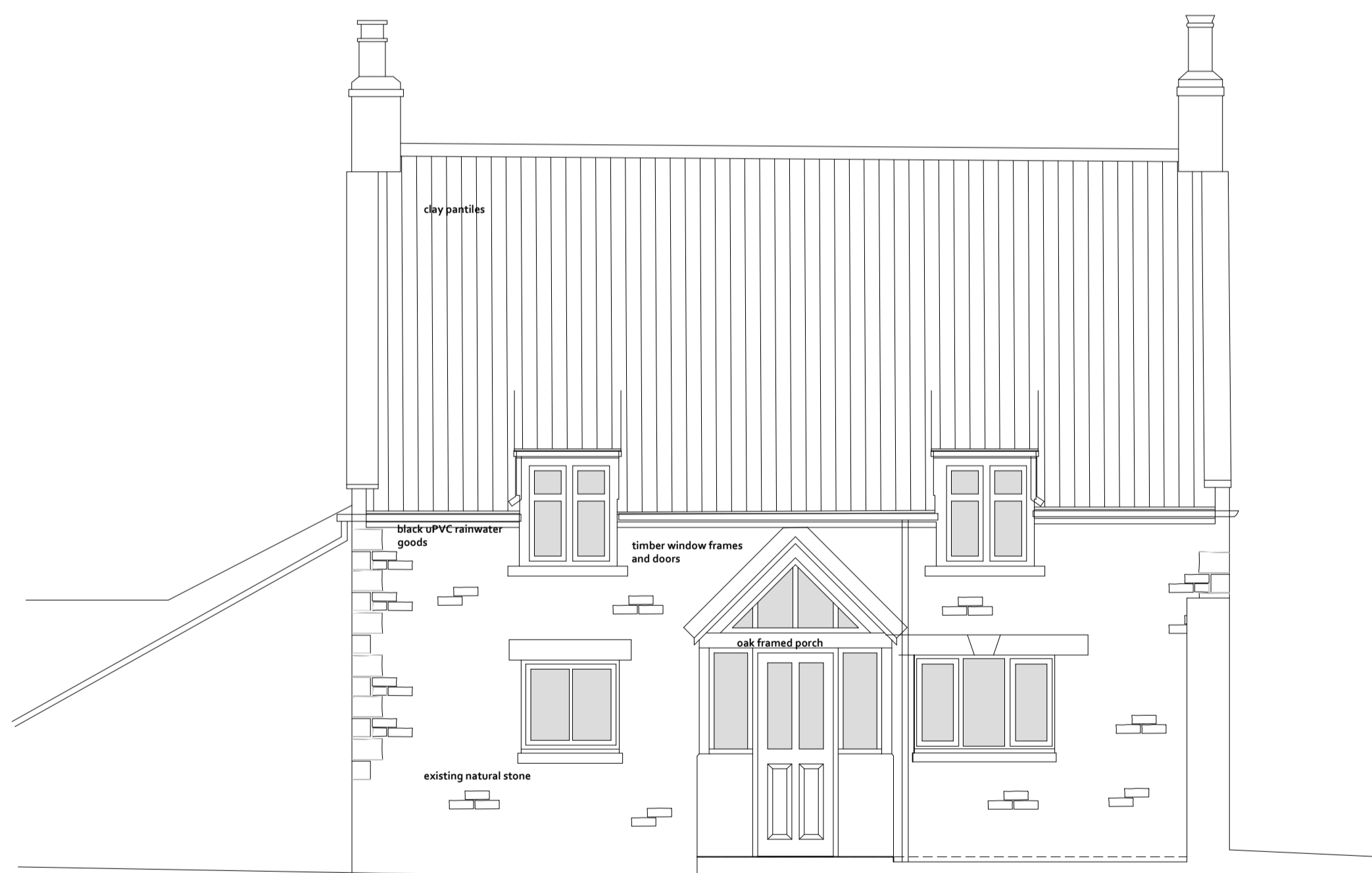

SOUTH



WEST

REVISIONS		PROJECT	DWG NO
A	Extension GF dropped 200 mm	2019.05.20	180902-04
B	Extension re-designed	2019.08.23	REVISION B
		BOB BRAYSHAW	SCALE 1:50 @ A1
		PROPOSED ELEVATIONS	DATE 2018.12.19
		PLANNING	

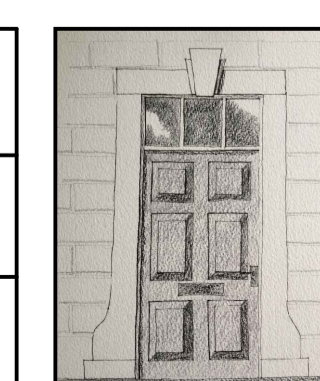

**GRACEY**  
ARCHITECTURAL  
DESIGN AND BUILDING SURVEYING  
4 BRIDGE ST RICHMOND NORTH YORKSHIRE DL10 4RW

Do not scale from this drawing. All dimensions must be checked on site prior to the commencement of the Works. Drawings are to be read in conjunction with Specifications, specialist consultants' drawings etc. Any disparity between these documents is to be raised before commencement of the Works

Gracey Architectural Limited Director: Dan Gracey Company Registration Number 10647509 Registered office: 14-15 Harlands Court Yard Offices, Moor Rd, Melsonby, Richmond, North Yorks DL10 5NY

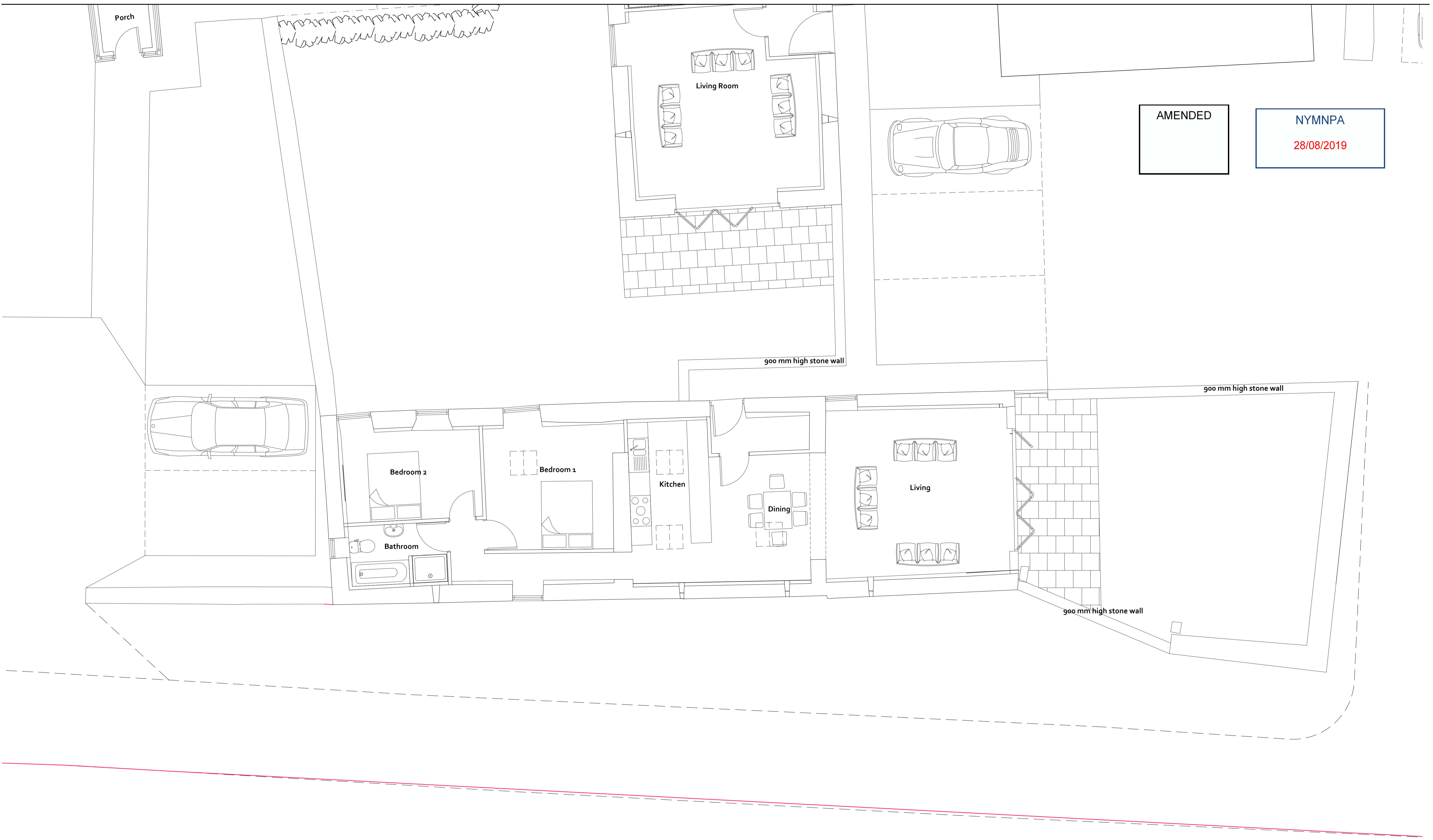

AMENDED

NYMNP  
28/08/2019

REVISIONS		PROJECT	DWG NO
A	One rooflight removed, new bathroom window, amended door	HIGH LAITHES FARM, WHITBY	180902-10
		CLIENT	REVISION
		BOB BRAYSHAW	A
		DRAWING	SCALE
		SINGLE STOREY BARN PROPOSED PLAN	1:50 @ A1
		STATUS	DATE
		PLANNING	2019.03.08

Do not scale from this drawing. All dimensions must be checked on site prior to the commencement of the Works. Drawings are to be read in conjunction with Specifications, specialist consultants' drawings etc. Any disparity between these documents is to be raised before commencement of the Works

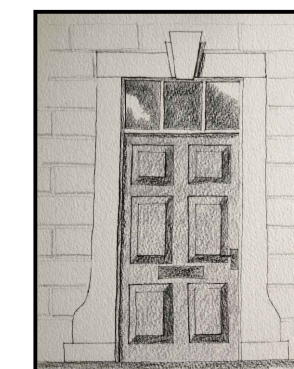

**GRACEY**  
**ARCHITECTURAL**

DESIGN AND BUILDING SURVEYING

4 BRIDGE ST RICHMOND NORTH YORKSHIRE DL10 4RW

Gracey Architectural Limited Director: Dan Gracey Company Registration Number: 10647509  
Registered office: 14-15 Harlands Courtyard Offices, Moor Rd, Melsonby, Richmond, North Yorks DL10 5NY

AMENDED

NYMNP  
28/08/2019

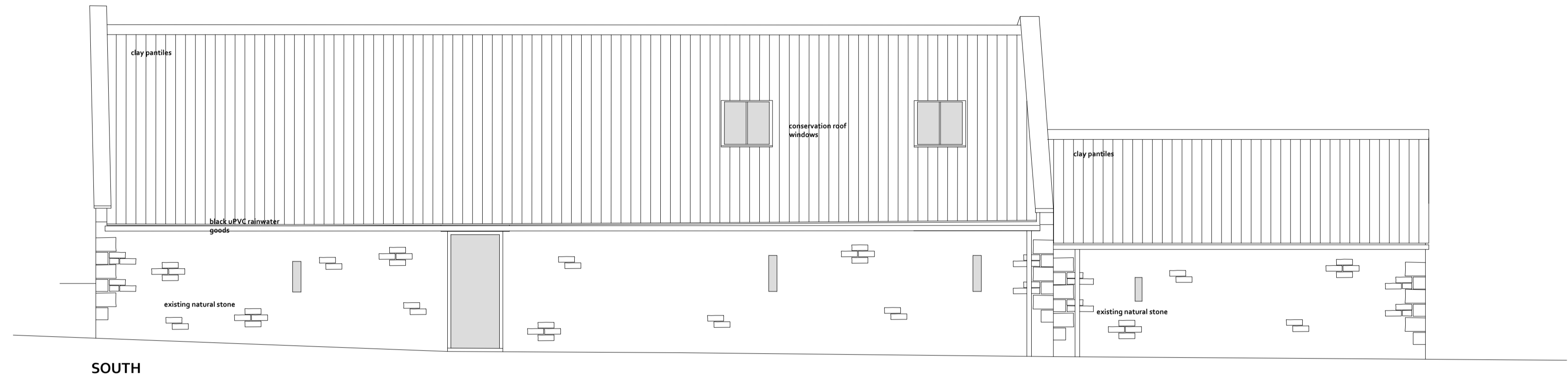

SOUTH

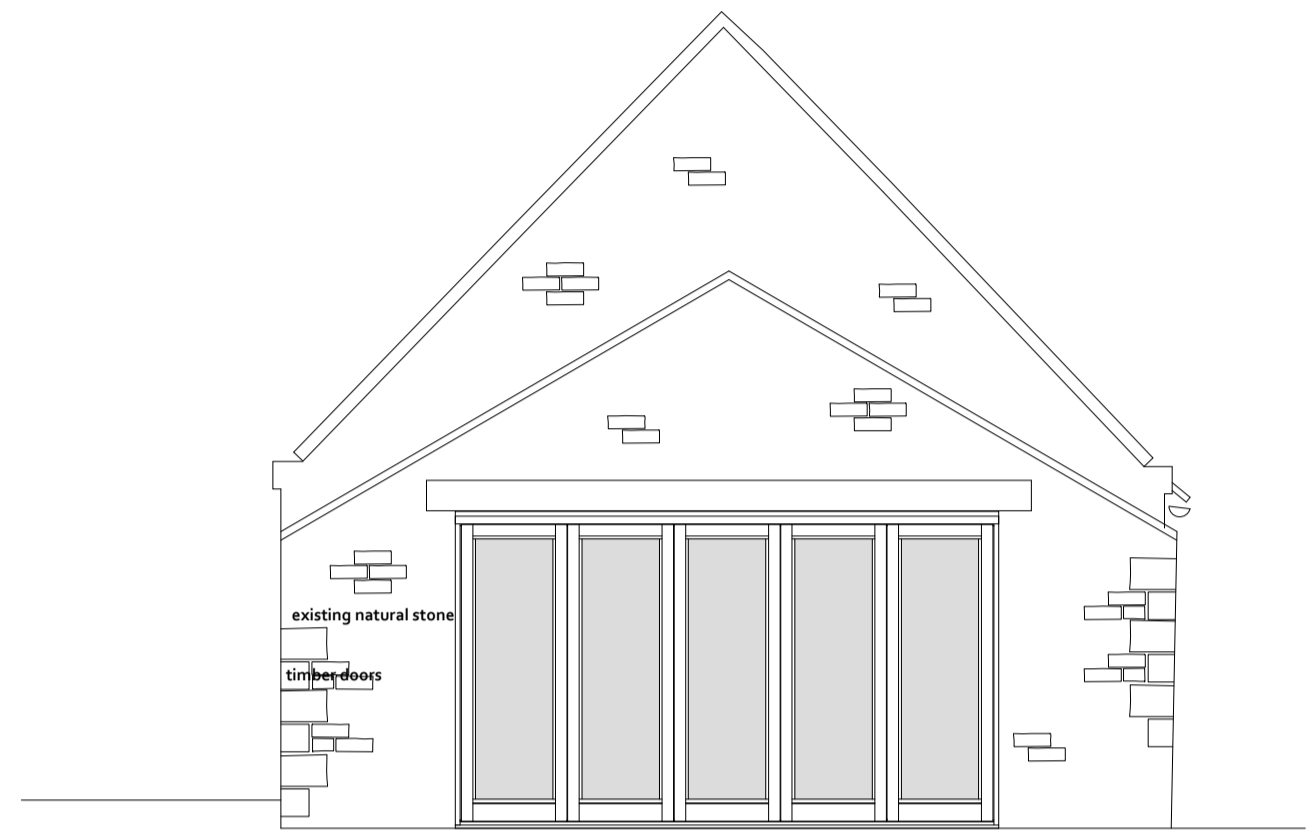

EAST

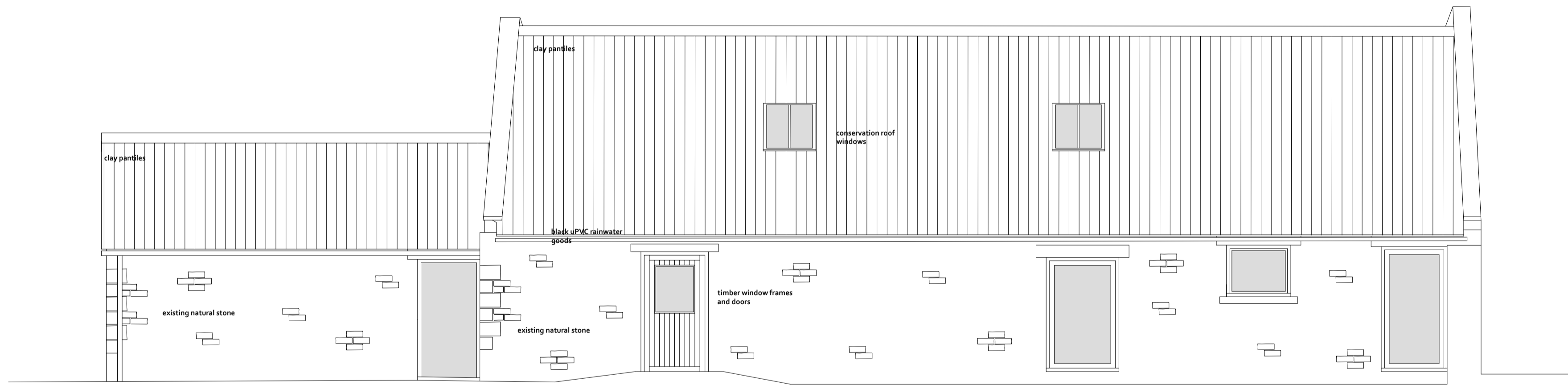

NORTH

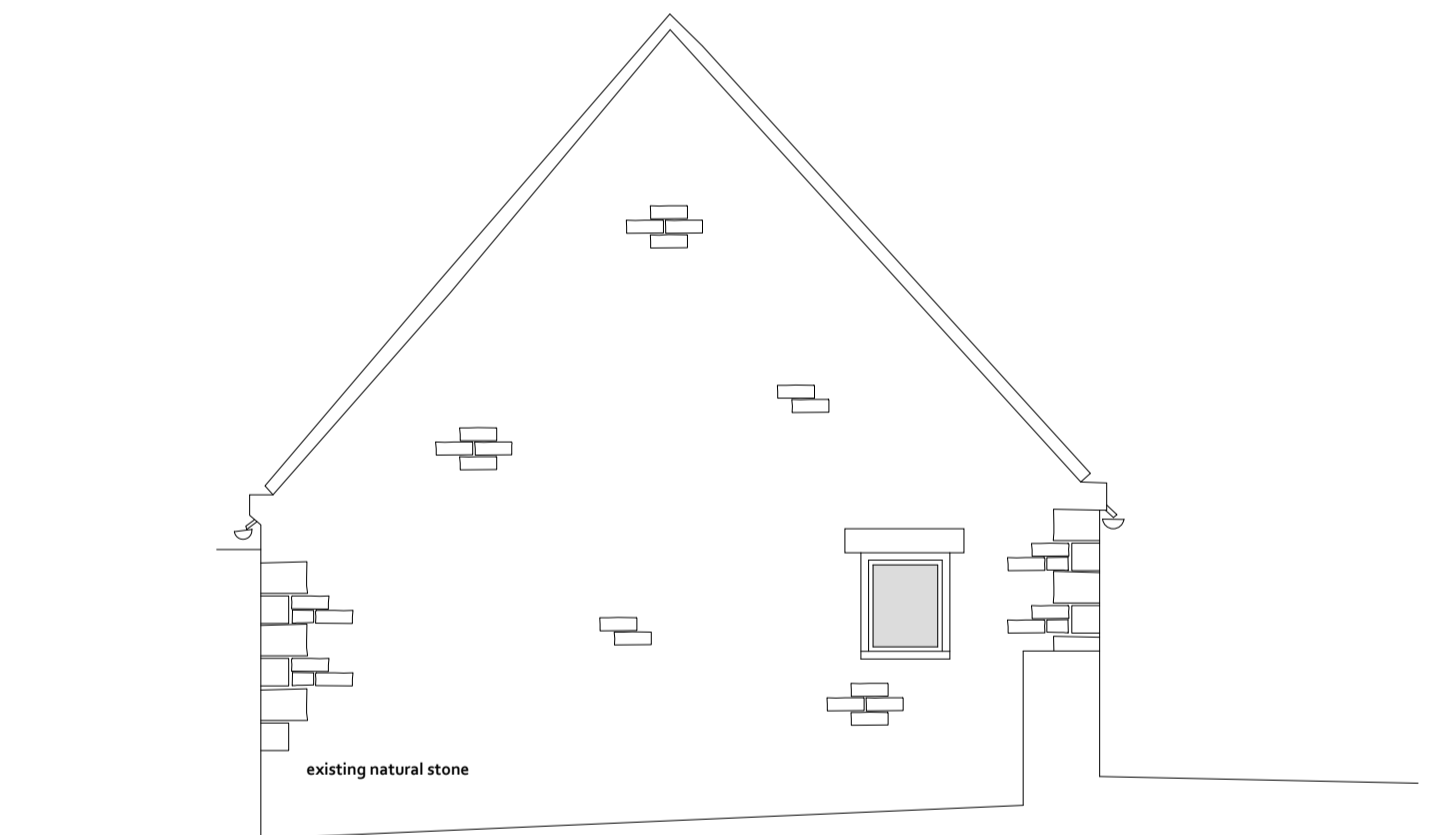

WEST

REVISIONS		PROJECT	DWG NO
A	One rooflight removed, bathroom window added, front door changed	2019.08.27	180902-11
		HIGH LAITHES FARM, WHITBY	REVISION
		CLIENT	A
		BOB BRAYSHAW	SCALE
		DRAWING	1:50 @ A1
		SINGLE STOREY BARN PROPOSED ELEVATIONS	DATE
		STATUS	2019.03.08
		PLANNING	

Do not scale from this drawing. All dimensions must be checked on site prior to the commencement of the Works. Drawings are to be read in conjunction with Specifications, specialist consultant's drawings etc. Any disparity between these documents is to be raised before commencement of the Works

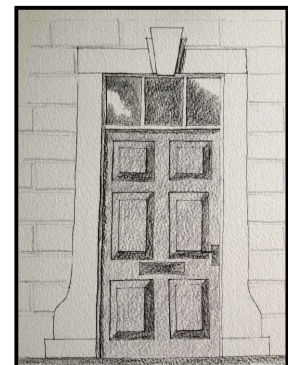

**GRACEY**  
ARCHITECTURAL

DESIGN AND BUILDING SURVEYING

4 BRIDGE ST RICHMOND NORTH YORKSHIRE DL10 4RW

Gracey Architectural Limited Director: Dan Gracey Company Registration Number 10647509  
Registered office: 14-15 Harlands Courtyard Offices, Moor Rd, Melsorby, Richmond, North Yorks DL10 5NY

AMENDED

NYMNP  
28/08/2019

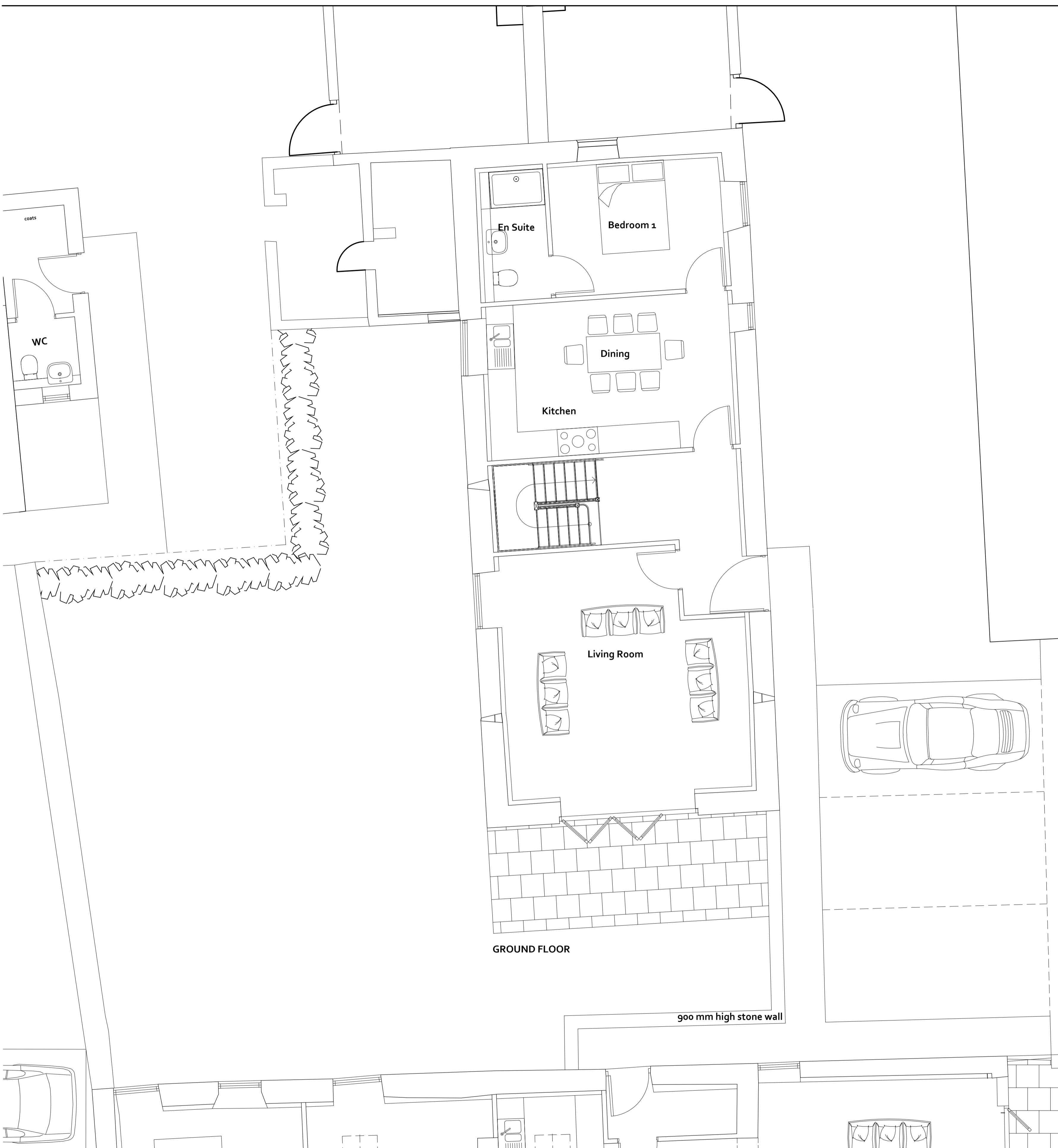

GROUND FLOOR

900 mm high stone wall



FIRST FLOOR

REVISIONS	
A	One rooflight removed, entrance door changed

PROJECT	HIGH LAITHES FARM, WHITBY
CLIENT	BOB BRAYSHAW
DRAWING	TWO STOREY BARN PROPOSED PLANS
STATUS	PLANNING

DWG NO	180902-12
REVISION	A
SCALE	1:50 @ A1
DATE	2019.03.08



**GRACEY**  
ARCHITECTURAL  
DESIGN AND BUILDING SURVEYING

4 BRIDGE ST RICHMOND NORTH YORKSHIRE DL10 4RW

Do not scale from this drawing. All dimensions must be checked on site prior to the commencement of the Works. Drawings are to be read in conjunction with Specifications, specialist consultants' drawings etc. Any disparity between these documents is to be raised before commencement of the Works

Gracey Architectural Limited Director: Dan Gracey Company Registration Number: 10647509 Registered office: 14-15 Harelands Courtyard Offices, Moor Rd, Melsorby, Richmond, North Yorks DL10 5NY

AMENDED

NYMNP  
28/08/2019



REVISIONS		PROJECT	DWG NO
A	Stone walls shown 900 mm high	2019.08.27	180902-13
		HIGH LAITHES FARM, WHITBY	REVISION
		CLIENT	A
		BOB BRAYSHAW	SCALE
		DRAWING	1:100 @ A1
		PROPOSED SITE PLAN	DATE
		STATUS	2019.03.08
		PLANNING	

Do not scale from this drawing. All dimensions must be checked on site prior to the commencement of the Works. Drawings are to be read in conjunction with Specifications, specialist consultants' drawings etc. Any disparity between these documents is to be raised before commencement of the Works

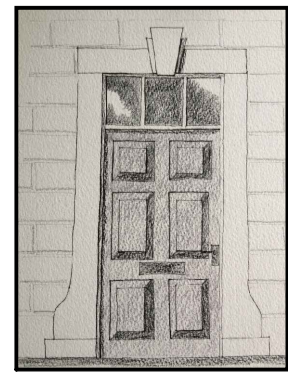

**GRACEY**  
**ARCHITECTURAL**  
DESIGN AND BUILDING SURVEYING

4 BRIDGE ST RICHMOND NORTH YORKSHIRE DL10 4RW

Gracey Architectural Limited Director: Dan Gracey Company Registration Number: 10647507  
Registered office: 14-15 Harelands Courtyard Offices, Moor Rd, Meltonby, Richmond, North Yorks DL10 5NY



AMENDED

NYMNP  
28/08/2019

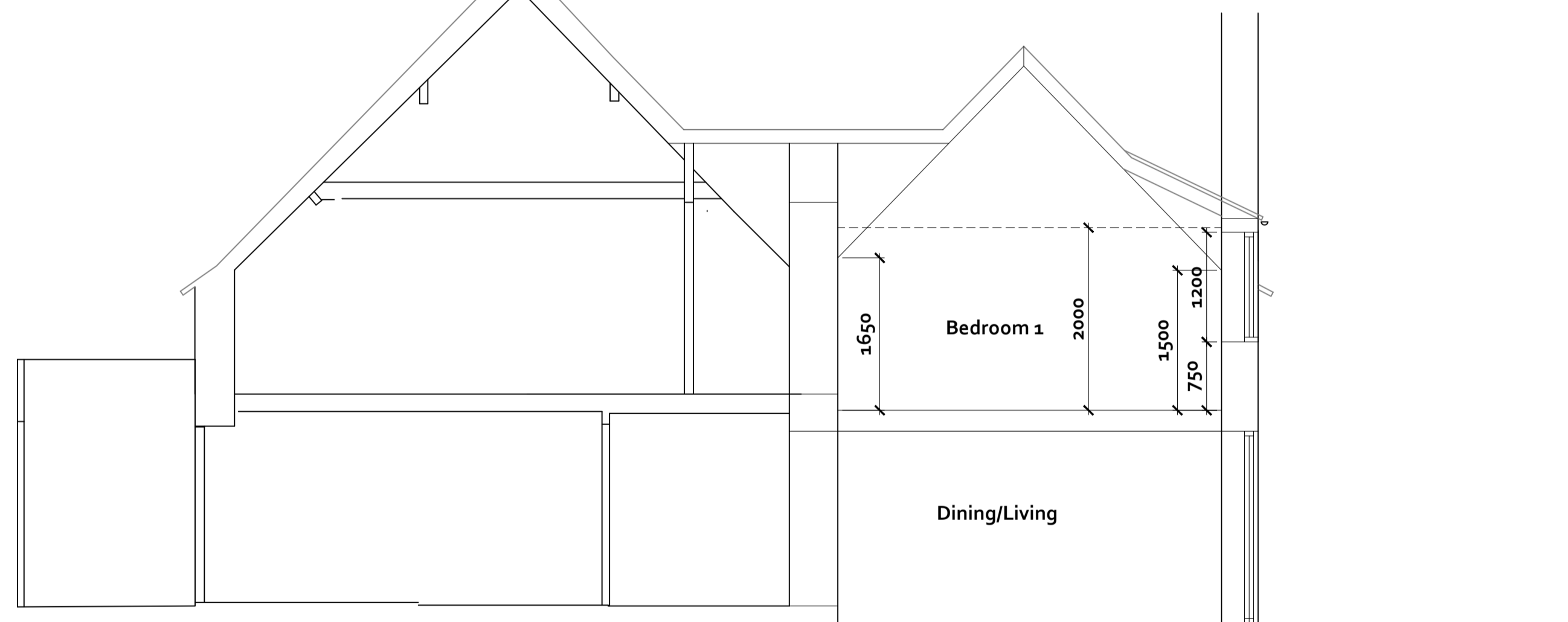

SECTION THROUGH RIDGE LINE OF  
LINK LOOKING WEST

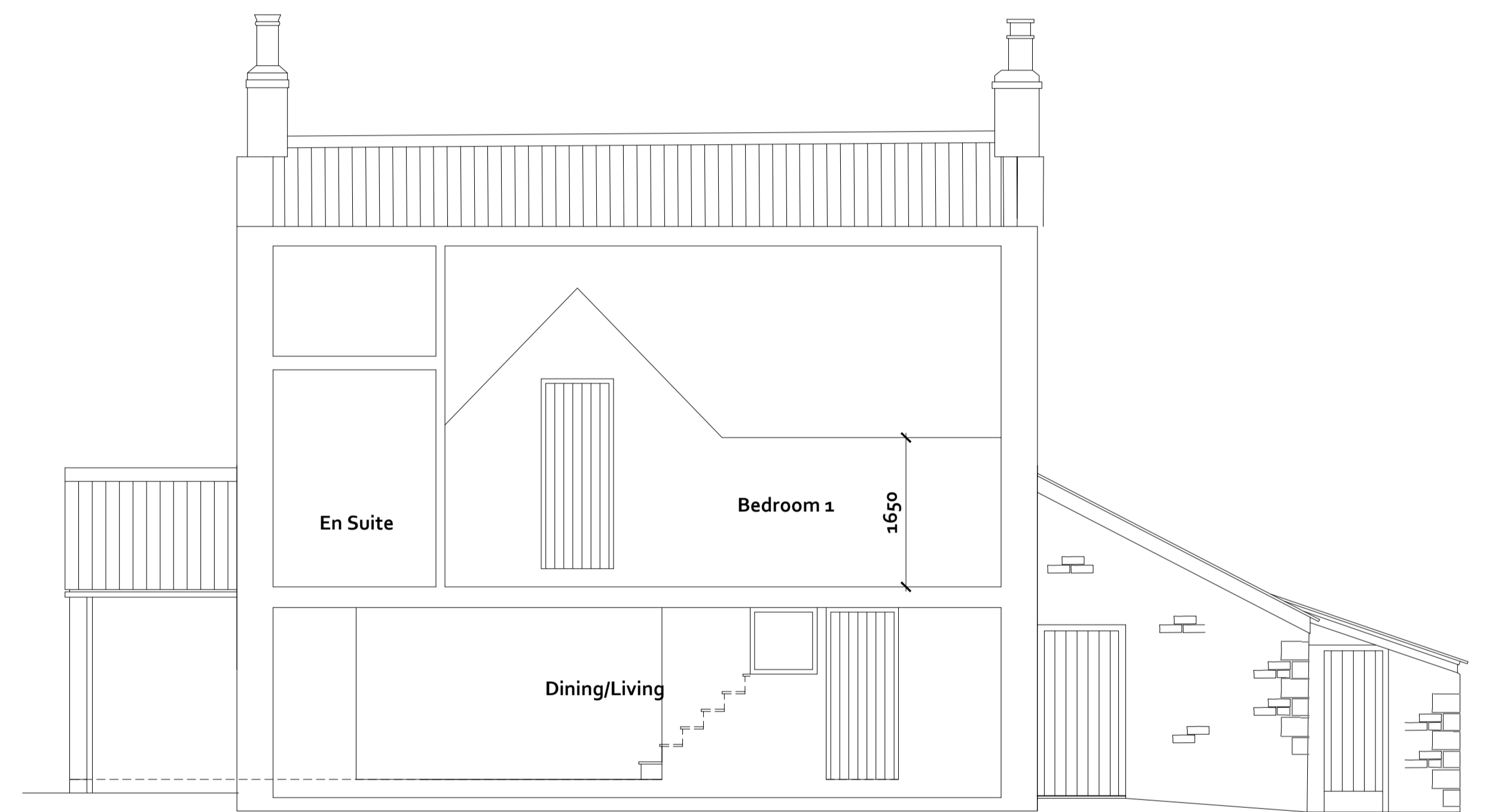

SECTION THROUGH RIDGE LINE OF  
EXTENSION LOOKING SOUTH

REVISIONS		PROJECT	DWG NO
A	Extension re-designed	2019.08.23	HIGH LAITHES FARM, WHITBY
			180902-15
			CLIENT
			BOB BRAYSHAW
			REVISION
			A
			DRAWING
			PROPOSED HOUSE SECTIONS
			SCALE
			1:50 @ A1
			STATUS
			PLANNING
			DATE
			2018.12.19

Do not scale from this drawing. All dimensions must be checked on site prior to the commencement of the Works. Drawings are to be read in conjunction with Specifications, specialist consultants' drawings etc. Any disparity between these documents is to be raised before commencement of the Works

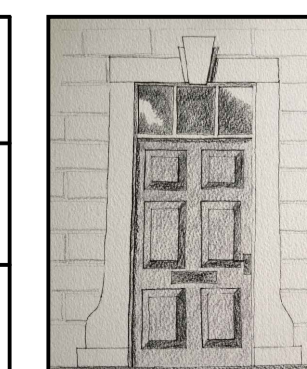

**GRACEY**  
**ARCHITECTURAL**  
DESIGN AND BUILDING SURVEYING  
4 BRIDGE ST RICHMOND NORTH YORKSHIRE DL10 4RW

Gracey Architectural Limited Director Dan Gracey Company Registration Number 10647509  
Registered office: 14-15 Harelands Courtyard Offices, Moor Rd, Meltonby, Richmond, North Yorks DL10 5NY

AMENDED

NYMNP  
28/08/2019

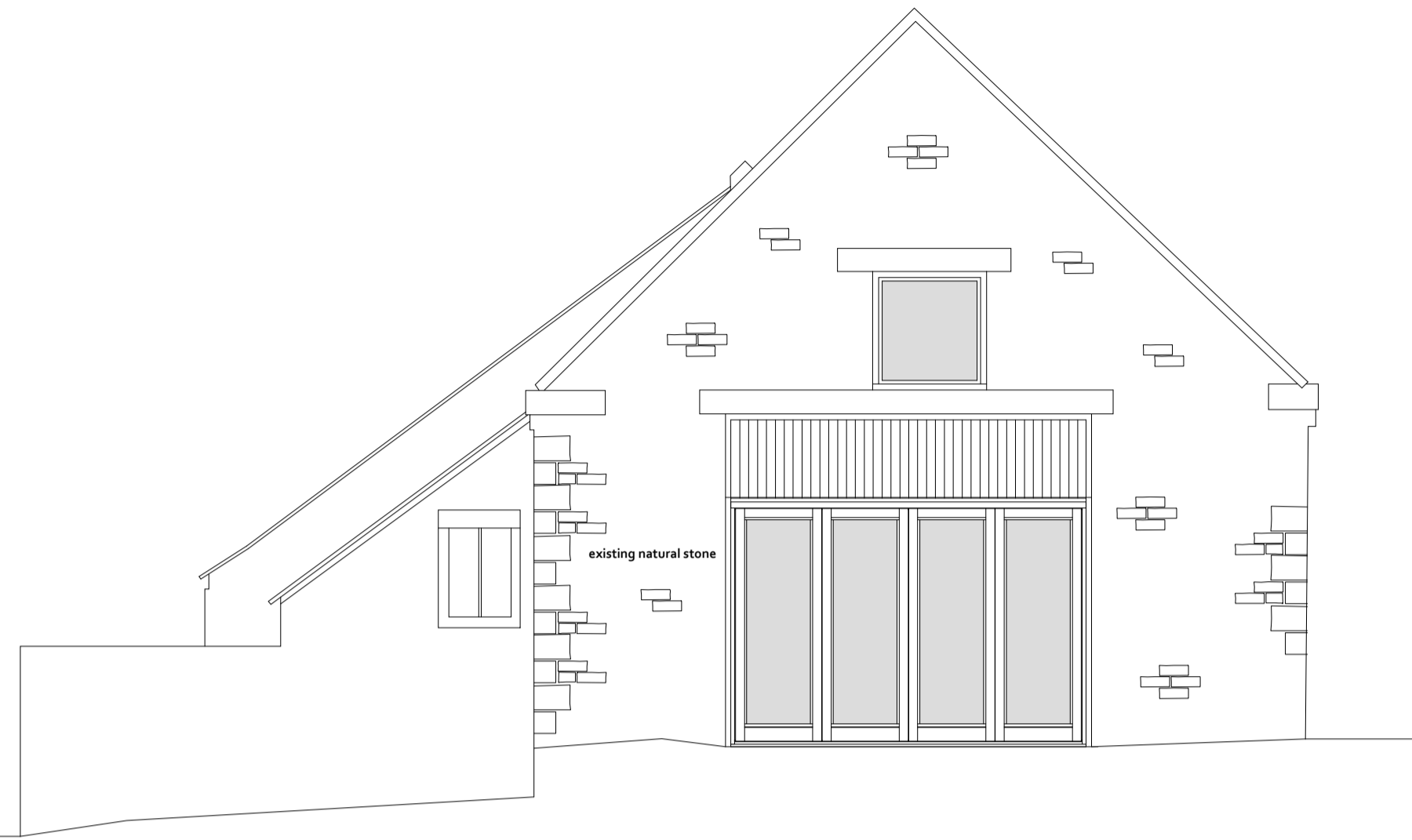

SOUTH

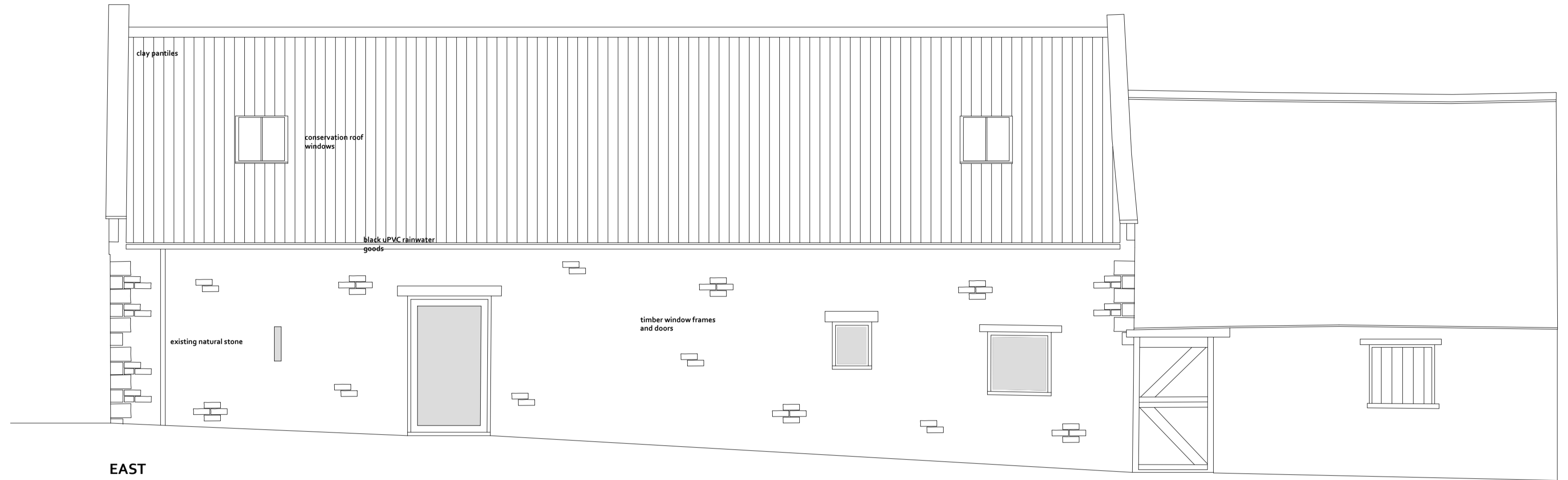

EAST



NORTH

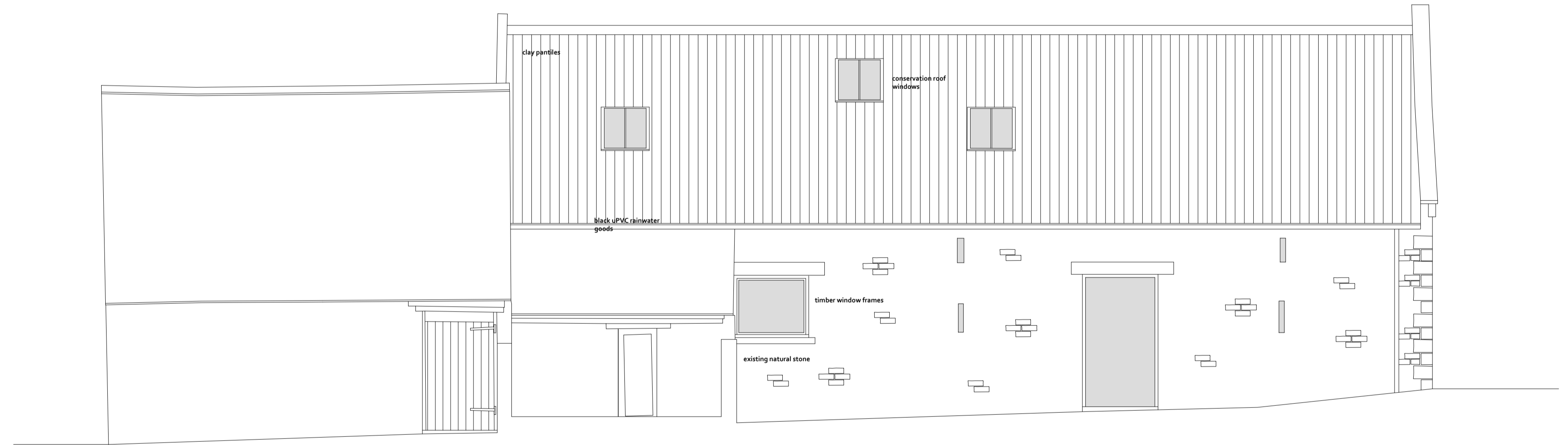

WEST

REVISIONS		PROJECT	DWG NO
A	One rooflight removed, entrance door changed	2019.08.27	180902-16
		CLIENT	REVISION
		BOB BRAYSHAW	A
		DRAWING	SCALE
		TWO STOREY BARN PROPOSED ELEVATIONS	1:50 @ A1
		STATUS	DATE
		PLANNING	2019.03.08

Do not scale from this drawing. All dimensions must be checked on site prior to the commencement of the Works. Drawings are to be read in conjunction with Specifications, specialist consultants' drawings etc. Any disparity between these documents is to be raised before commencement of the Works

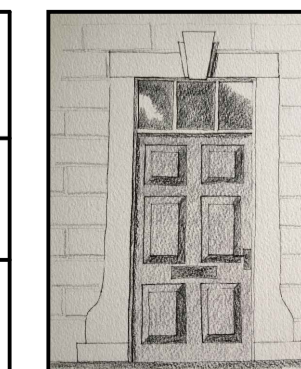

**GRACEY**  
ARCHITECTURAL

DESIGN AND BUILDING SURVEYING

4 BRIDGE ST RICHMOND NORTH YORKSHIRE DL10 4RW

Gracey Architectural Limited Director: Dan Gracey Company Registration Number 10647509  
Registered office: 14-15 Harlands Courtyard Offices, Moor Rd, Melsonby, Richmond, North Yorks DL10 5NY