

NYMNP

02/09/2019

From: David McCormack
Sent: 01 September 2019 08:51
To: Hilary Saunders
Subject: Hambleton Inn - Bicycle Storage

Dear Hilary

We attach our further amended basement/lower ground floor plan incorporating secure bicycle storage

Kind regards,

David McCormack RIBA APMP
Director

REVISION HISTORY			
REV	DESCRIPTION	DATE	APPROVED
A	GENERAL AMENDMENTS	11/05/18	DMC
B	GENERAL AMENDMENTS	14/05/18	DMC
C	GENERAL AMENDMENTS	17/05/18	DMC
D	GENERAL AMENDMENTS	07/06/18	DMC
E	GENERAL AMENDMENTS	18/06/18	DMC
F	GENERAL AMENDMENTS	14/09/18	DMC
G	GENERAL AMENDMENTS	19/09/18	DMC
H	LAYOUT ROOM 05 AMENDED	21/09/18	DMC
I	GENERAL AMENDMENTS	05/02/19	DMC
J	COURTYARD STAIR ADDED - GLAZED ROOF AMENDED - BASEMENT ROOMS AMENDED	06/02/19	DMC
K	GENERAL AMENDMENTS	15/02/19	DMC
L	GENERAL AMENDMENTS FOLLOWING CLIENT REQUEST	10/07/19	DMC
M	DDA PARKING BAY ADDED - EXTERNAL WORK AMENDED - INTERNAL LAYOUT AMENDED	27/08/19	DMC
N	BICYCLE STORE ADDED	29/08/19	DMC

NYMIPA
 02/09/2019

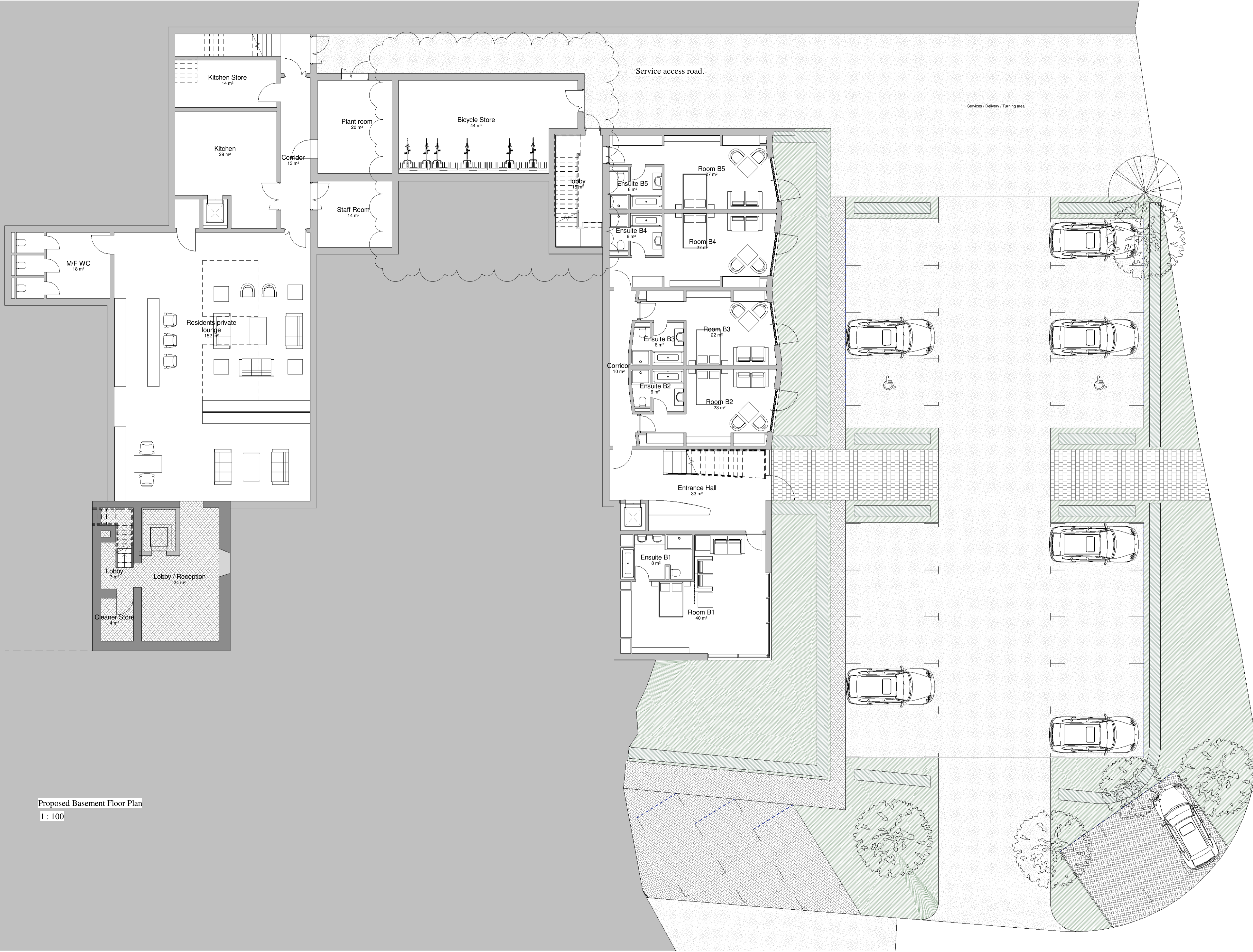

Proposed Basement Floor Plan
1 : 100

studio MAP
 Architecture and Project Management
 Bridge House
 1 - 2 Station Bridge, Harrogate
 North Yorkshire, HG1 1SS

CLIENT
Mr. Leatham

PROJECT
Hambleton Hotel and Country Club
Thirsk, YO7 2HA

TITLE
Proposed Basement Floor

STATUS
Planning

DATE
March 2018

SCALE
1 : 100

DRAWN BY
GB-AG-ALR

REVIEWED BY
DMC

DRAWING NUMBER
2018 16 23 N