

From: [Helen Webster](#)
To: [Planning](#)
Subject: FW: NYM/2019/0500/FL - Bedeburn, High Hawsker
Date: 17 September 2019 15:11:55

APC Completed in M3 and file with you.

Thanks.

Miss Helen Webster
Planning Officer, Development Management

Normal Working Hours:
Tuesday to Friday - 9:00am to 5pm

North York Moors National Park Authority
The Old Vicarage, Bondgate, Helmsley, YORK, YO62 5BP
t: 01439 772700 e: planning@northyorkmoors.org.uk w: www.northyorkmoors.org.uk

Revised plan of dormer window to front elevation of Bedeburn, High Hawkses.
Two-paned window to match nextdoor.
Brown cladded Sides with sloping far-tiled roof.

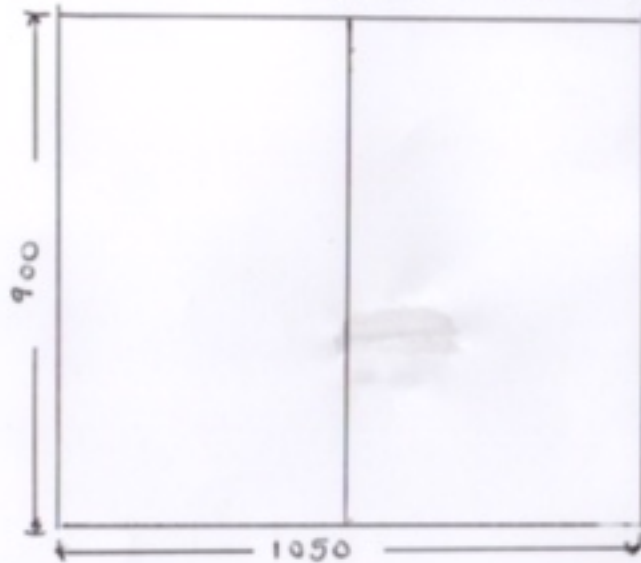

FRONT ELEVATION

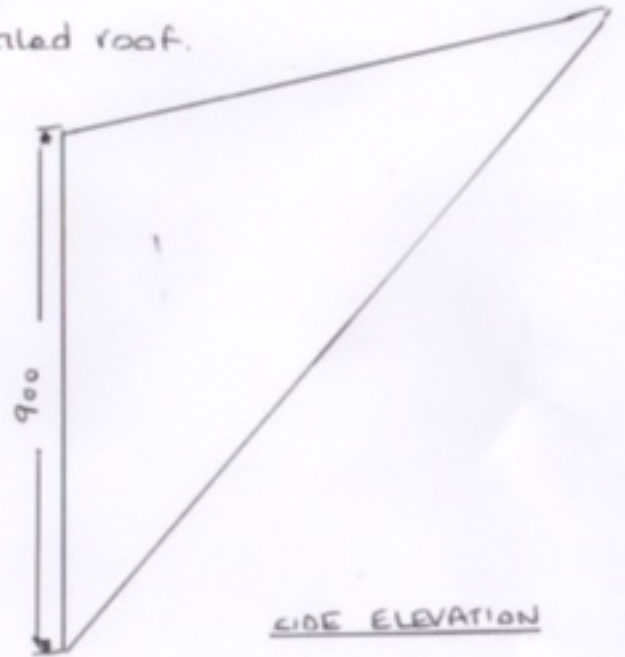

SIDE ELEVATION

NYMNP

09/09/2019

AMENDED

Ref: NYM/2019/0500/FL

SCALE : 1:10

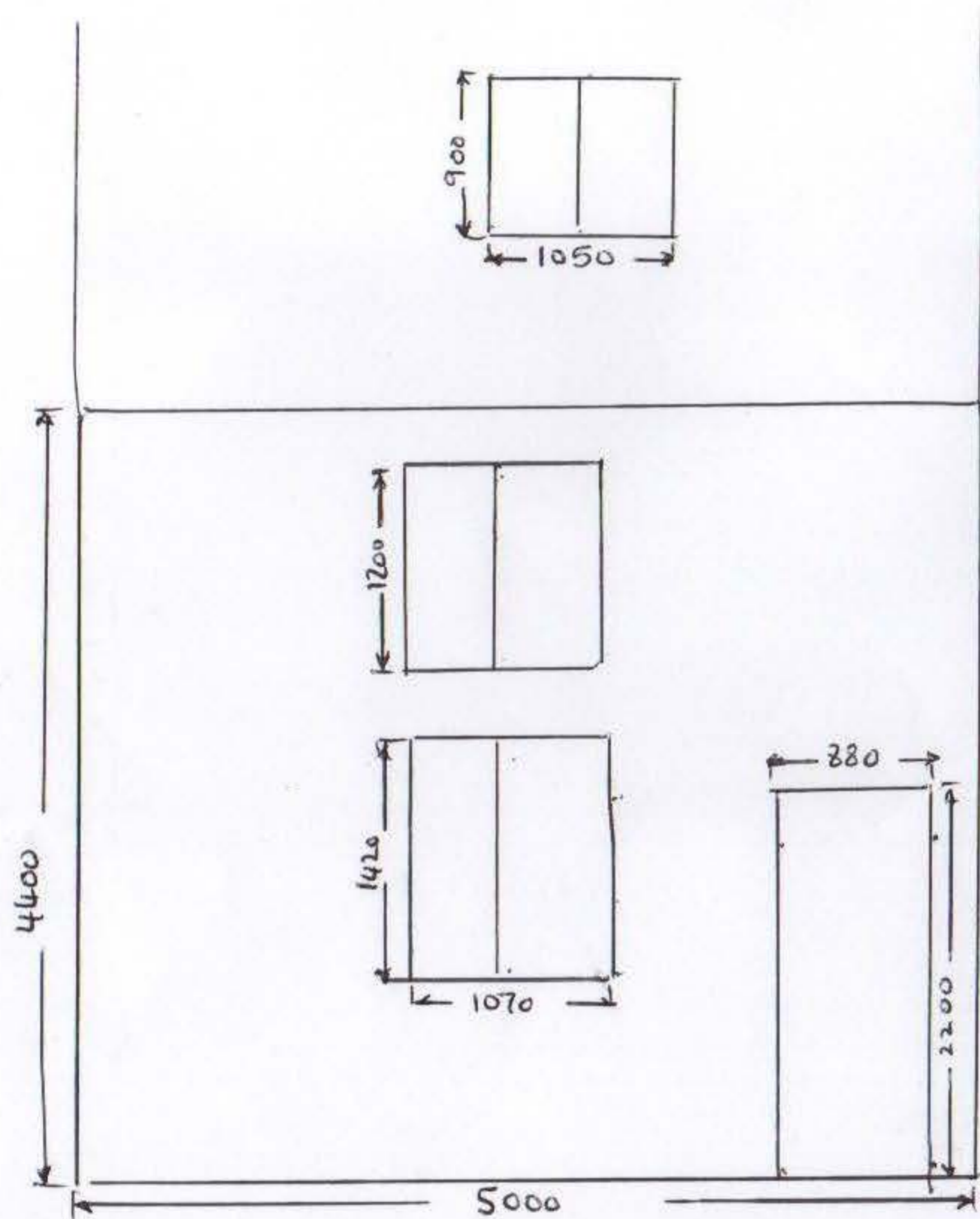

FRONT ELEVATION OF BEDBURN,
HIGH HAWSKER TO SHOW POSITION
OF DORMER WINDOW TO MATCH
NEXT DOOR.

NYMNPA

09/09/2019

AMENDED

NOV REF: NYM/2019/0500/FL

SCALE : 1 : 20

mm