

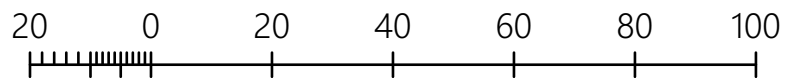

NYMNPA

07/10/2019



Metres

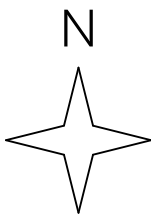

© Crown copyright and database rights 2019 OS 100035409

Reproduction in whole or in part is prohibited

without the permission of Ordnance Survey.

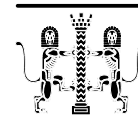
STONE + ASSOCIATES
ARCHITECTS AND DESIGNERS

w: stone.associates

The Studio, 7b Saville Street, Malton, North Yorkshire, YO17 7LL

Job

Bank House, Robin Hoods Bay

Address

Bank House, King Street, Robin Hoods Bay, YO22 4SH

Client

Mrs Zoe Browne

Drawing

OS Location Plan

SBA Internal Cad File ref. - 4539 Bank House, Robin Hoods Bay.pln

33A Internal Cad File ref: - 4539 Bank House, Robin Hood's Bay.pjn

Scale	First Issue Date D/M/Y	Drawn	Checked	
1:1250	07/10/19	ED	MP	
Job No.	Dwg. Type or C/S/b Code	Sheet No.	Revision	Sheet size
4539	EX10	01	-	A4

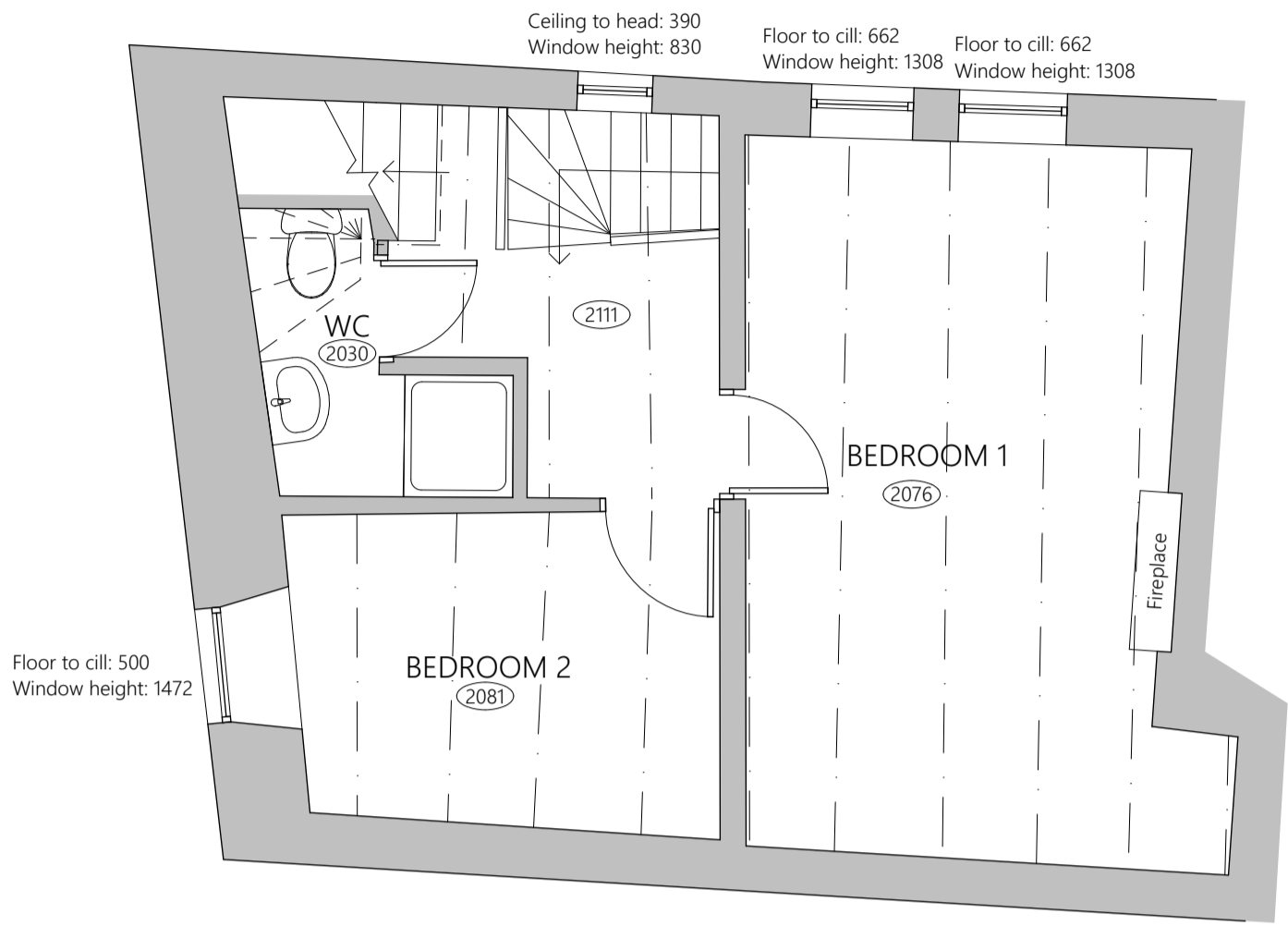

First Floor Plan

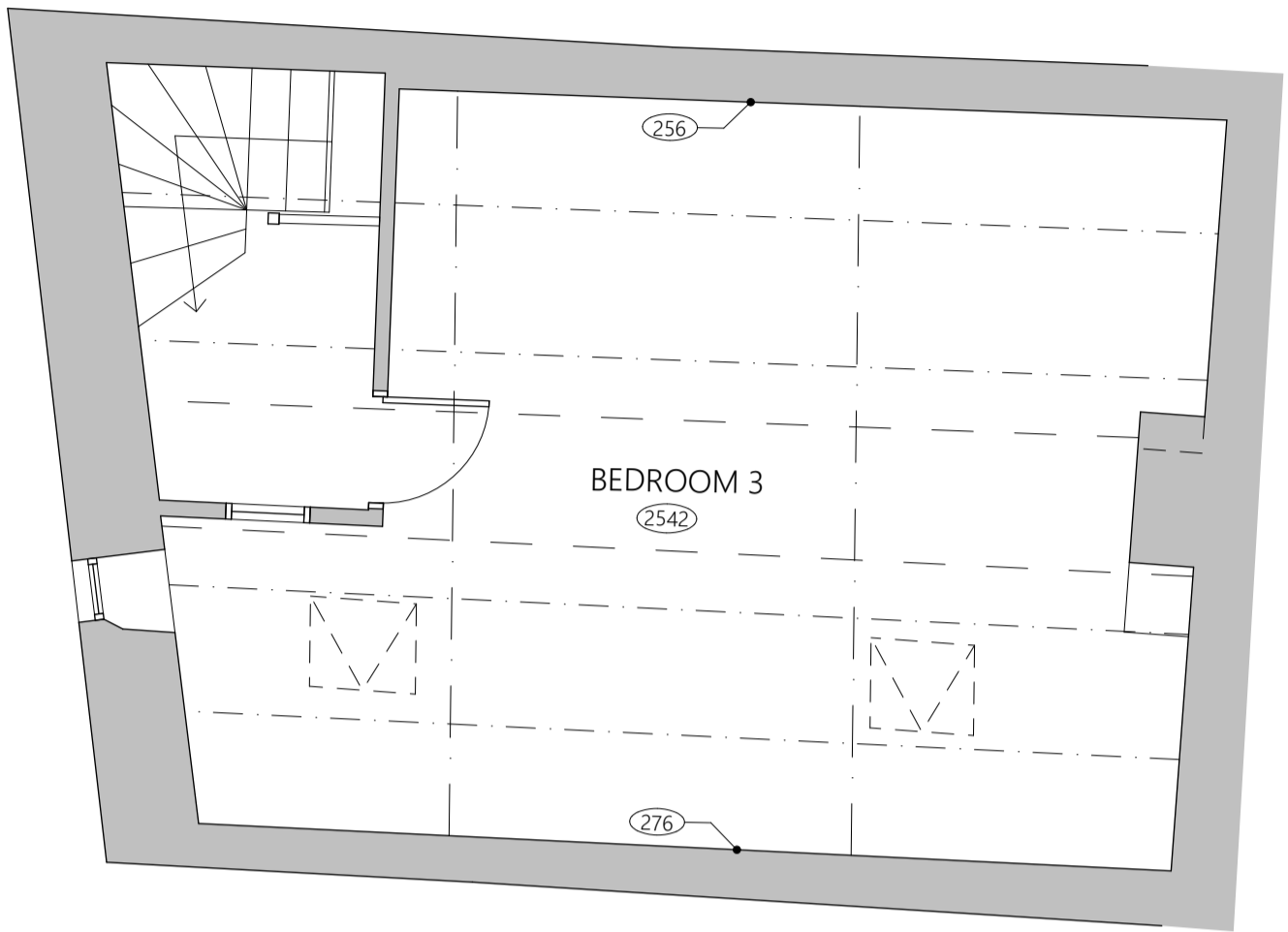

Second Floor Plan

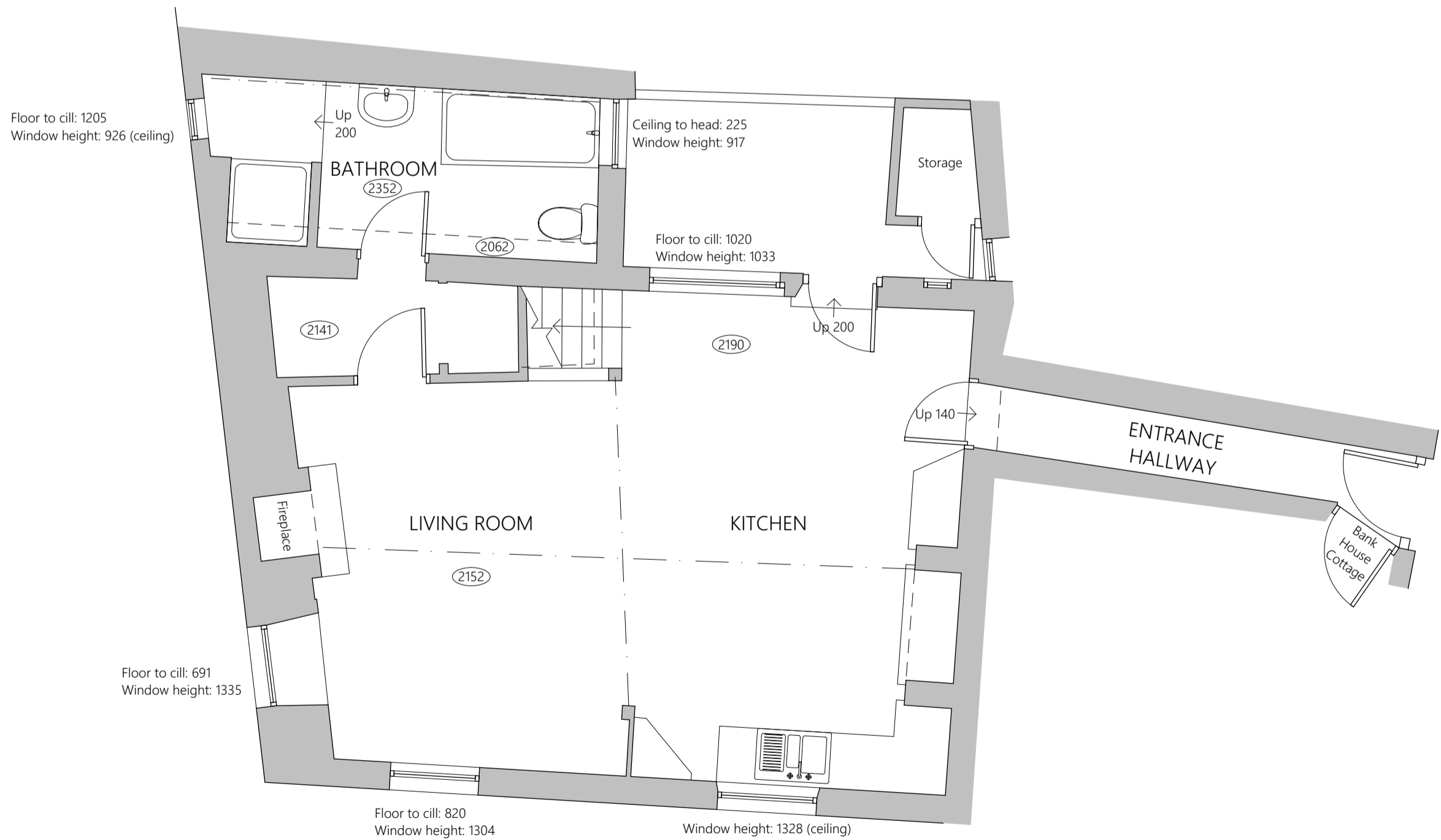

Ground Floor Plan

NYMNPA
07/10/2019

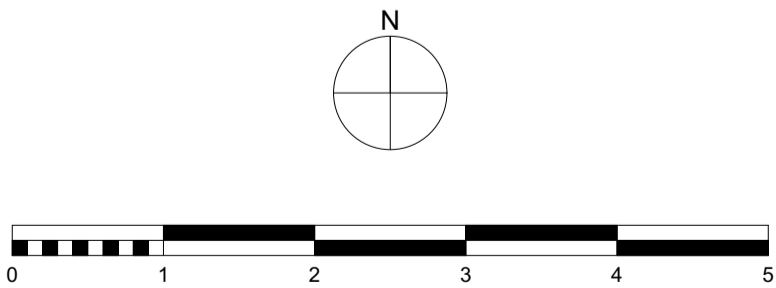

Rev	Date	Drawn	CHK'd	Description
01	03/10/19	ED	MP	First Issue

Stone + Associates Architects and Designers

The Studio, 7b Saville Street, Malton, North Yorkshire, YO17 7LL

Job: Bank House, Robin Hoods Bay
Address: Bank House, King Street, Robin Hoods Bay, YO22 4SH
Client: Mrs Zoe Browne
Drawing: Existing Floor Plans

S+A Internal Cad File ref. - 4539 Bank House, Robin Hood, Bayview

Scale	First Issue Date D/M/Y	Drawn	Checked
1:50	03/10/19	ED	MP
< 100mm @ 1:1 scale if printed correctly. >			

Job No.	Dwg Type or CUSb Code	Sheet No.	Revision	Sheet Size
4539	EX20	01	-	A1

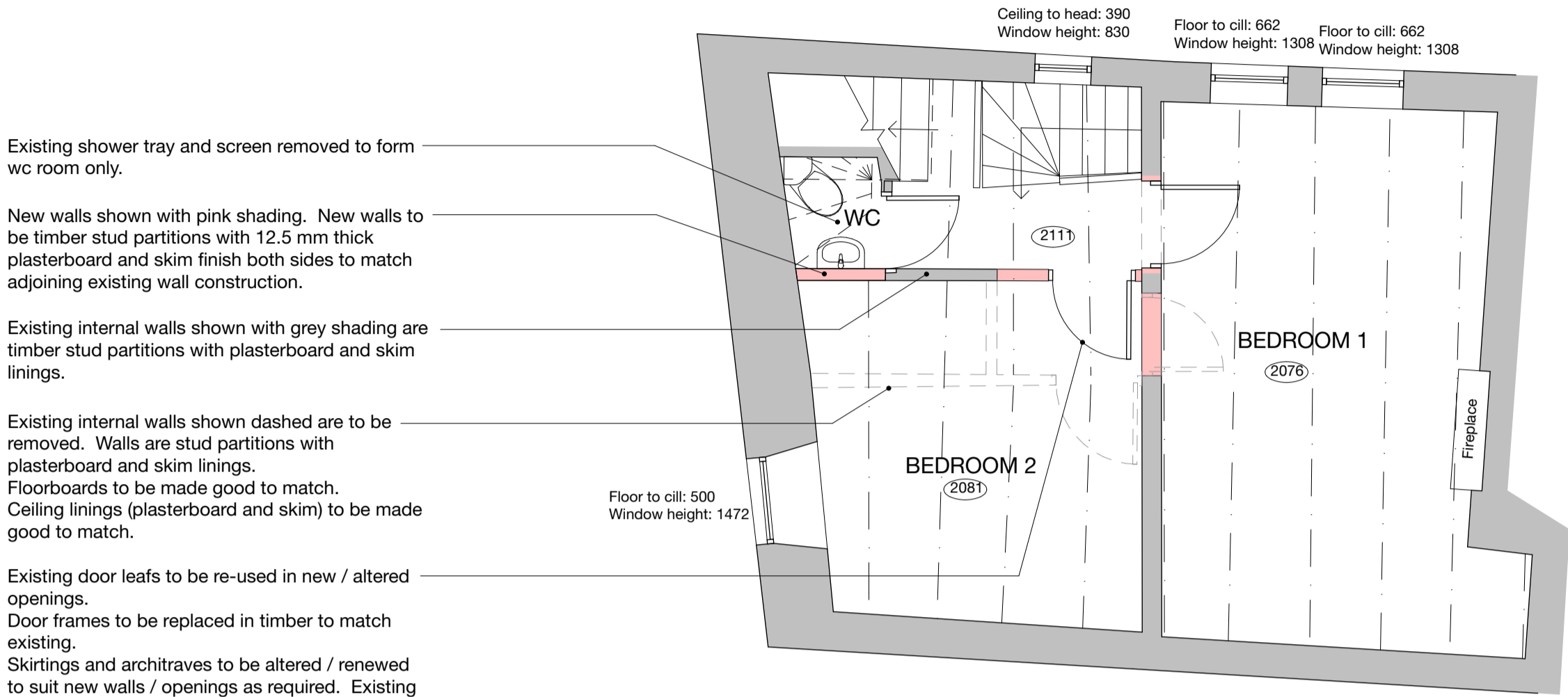

First Floor Plan

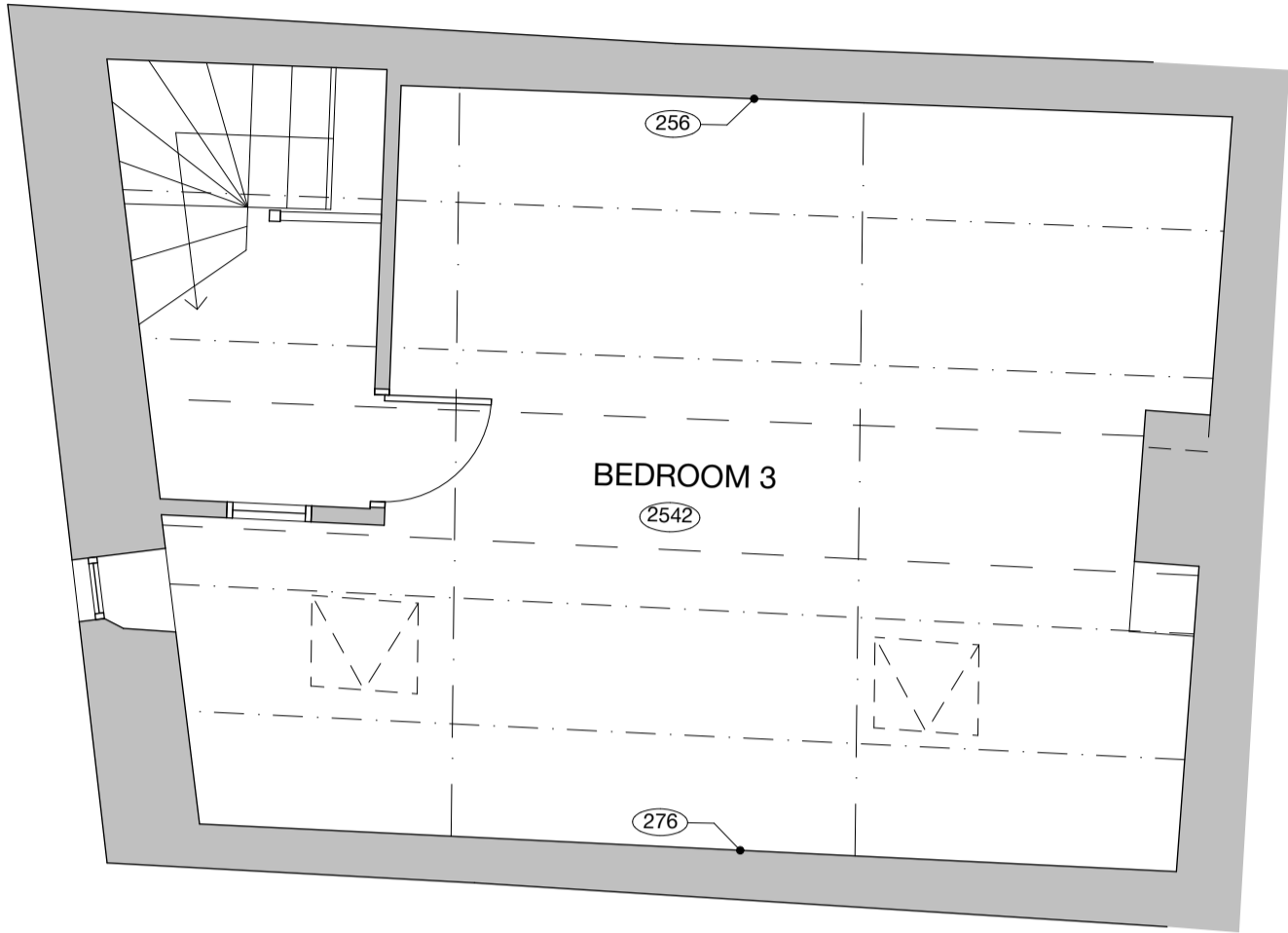

Second Floor Plan

NYMNPA

07/10/2019

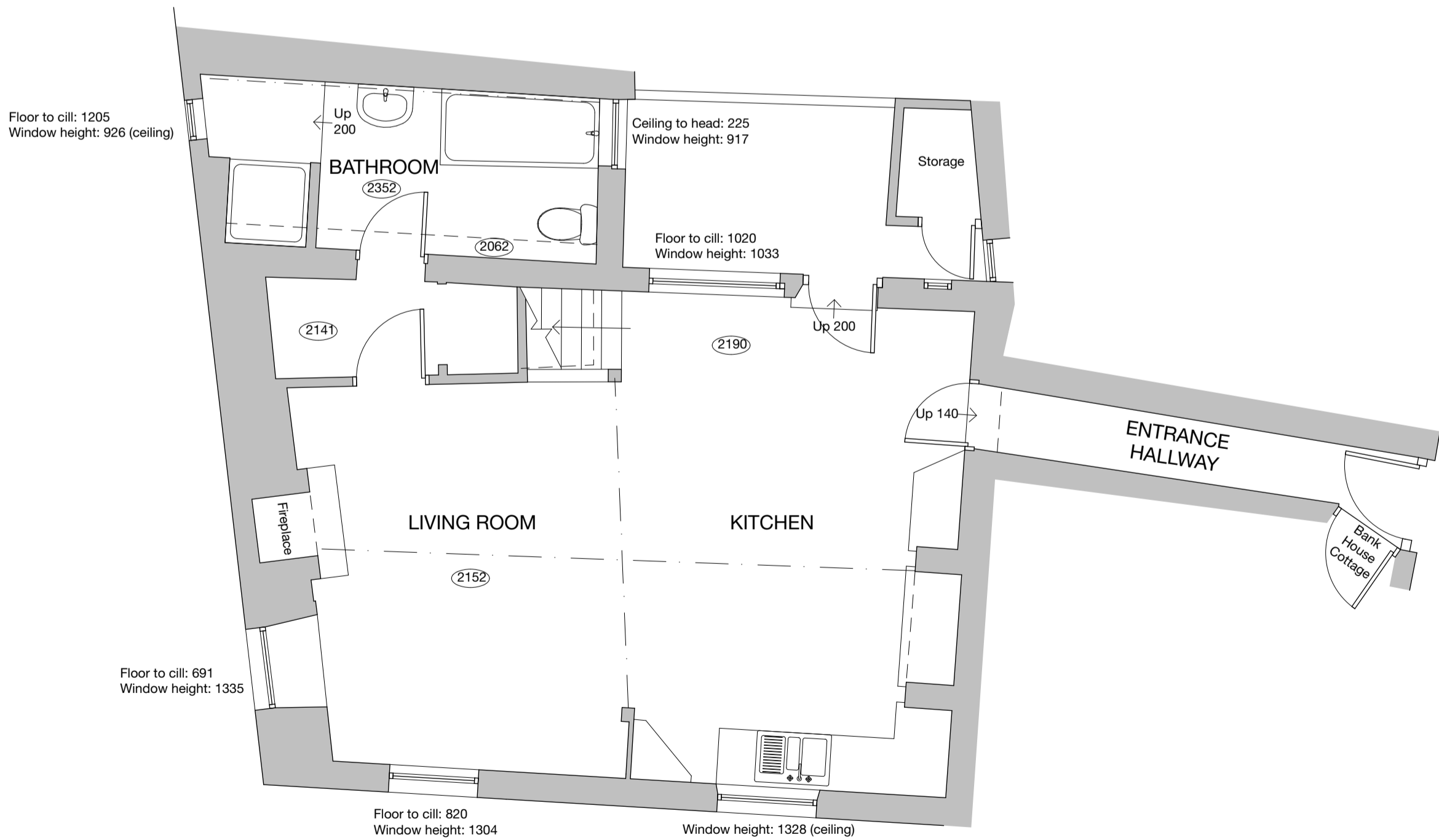

Ground Floor Plan

CDM2015 - Designer Risk Assessment	
Hazard	Control
Presence of asbestos	Carry out asbestos R&D survey and sampling prior to any works commencing, any asbestos containing material identified to be appropriately removed.
Structural elements	It has been assumed that all studwork walls to be removed / altered are non-loadbearing, to be verified on site prior to work commencing. Seek Structural Engineer design should any to be found to be structural.

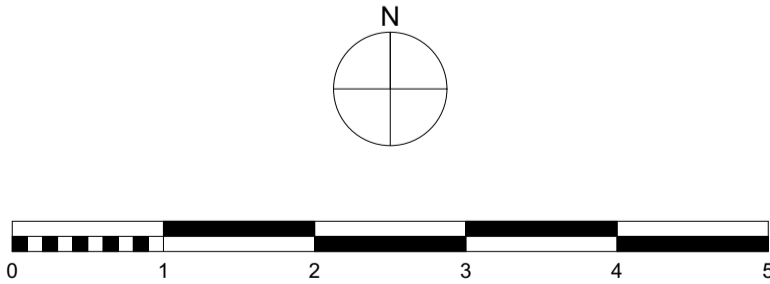

PLANNING

A	07/10/19	mp	-	Amended following Client comment
---	----------	----	---	----------------------------------

Rev	Date	Drawn	Chk'd	Description
EM - Employer change to brief CL - Client change to brief EH - Correction BU - Buildability ST - Change required by Statutory Authority				

STONE + ASSOCIATES
ARCHITECTS AND DESIGNERS
The Studio, 7b Saville Street, Malton, North Yorkshire, YO17 7LL

w : stone.associates

Job: Bank House, Robin Hoods Bay
Address: Bank House, King Street, Robin Hoods Bay, YO22 4SH

Client: Mrs Zoe Browne

Drawing: Proposed Floor Plans

S+A Internal Cad File ref. - 4539 Bank House, Robin Hoods Bay.gn				
Scale	First Issue Date D/M/Y	Drawn	Checked	
1:50	03/10/19	ED	MP	
1:50 mm 1:1 scale if printed separately				
Job No.	Dwg Type or C/S/Sb Code	Sheet No.	Revision	Sheet Size
4539	PL20	01	A	A1