

NYMNPA

11/10/2019

From:
Sent: 11 October 2019 14:25
To: Helen Webster
Subject: RE: NYM/2019/0421/FL Farndale Estate

Hi Helen

Please see attached new drawings for Farndale Estate office. Let me know if you need anything else.

Regards,

Peter

**PETER
RAYMENT** design
Architectural Designers • Peter Rayment • Richard Waller

Peter Rayment Design Ltd. Woodbine Cottage, Westgate, Thornton le Dale,
Pickering, YO18 7SG

Reg. in England No. 246023

NYMNP

11/10/2019

AMENDED

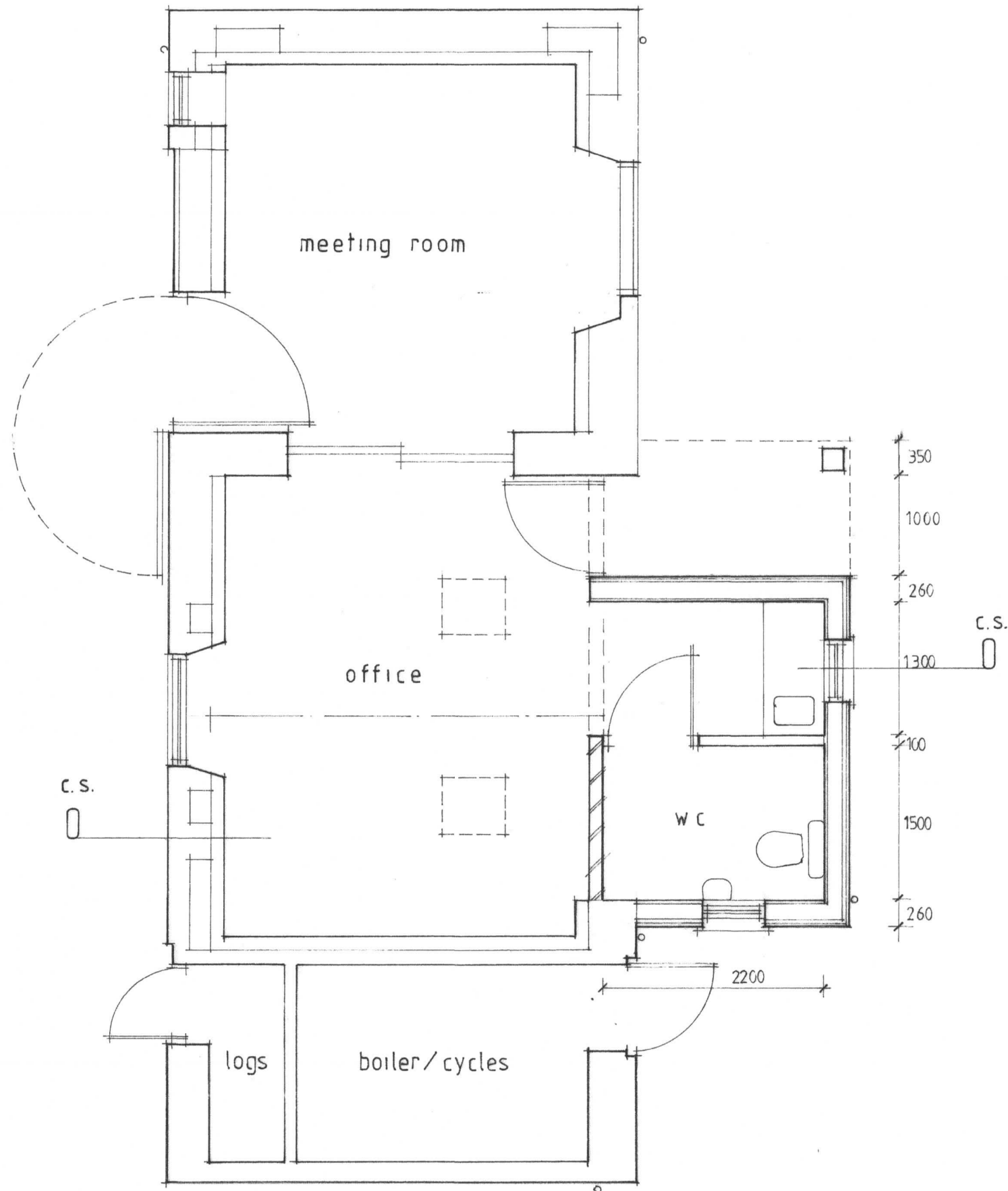

f l o o r p l a n

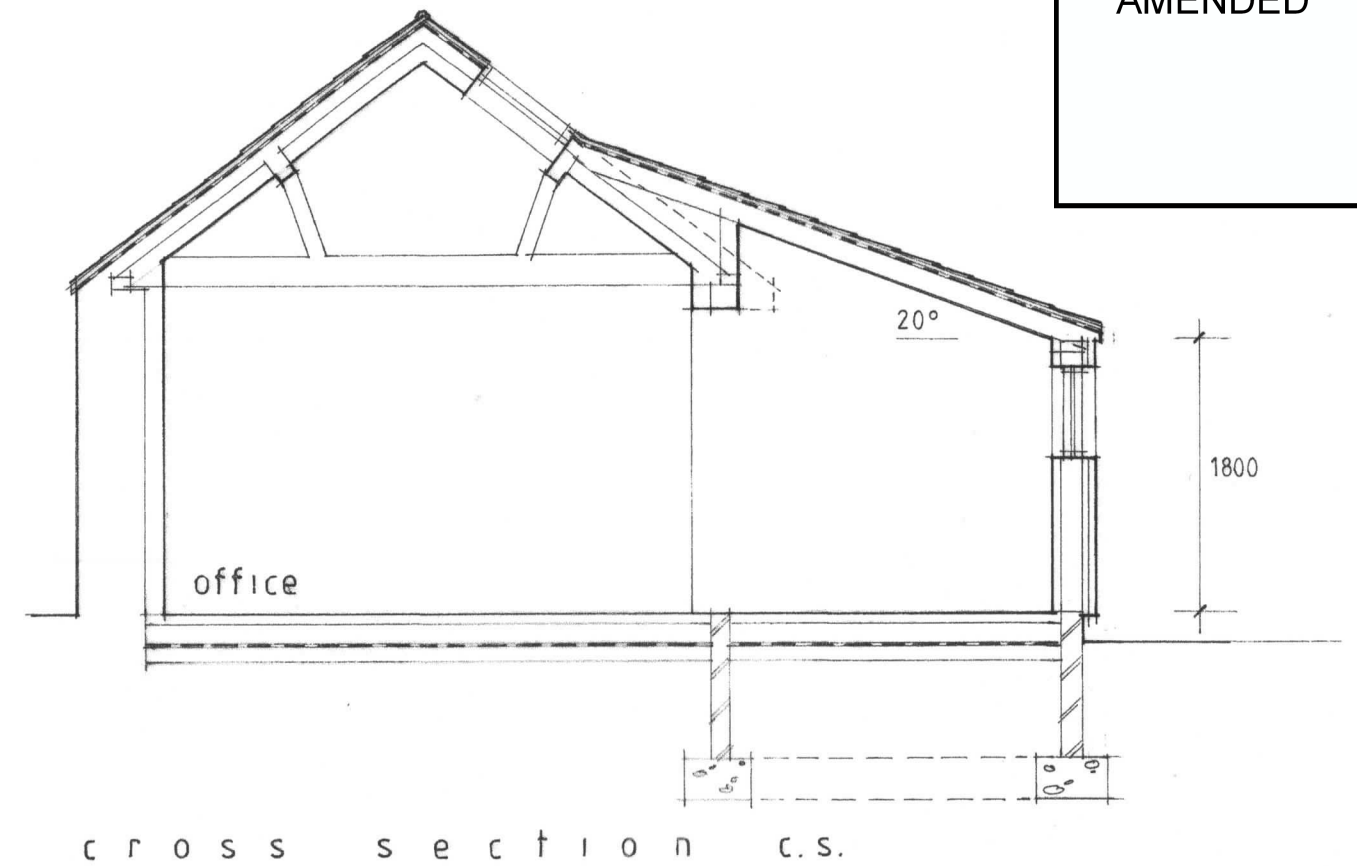

PETER RAYMENT design
Architectural Designers • Peter Rayment • Richard Waller

title: proposed plan & section PR2
project: conversion of outbuilding to office
Church Houses Cottage, Farndale
client: Farndale Estate

dwg No: 190 522 04 | rev:
scale: 1:50 @ A3

NYMNP
11/10/2019

AMENDED

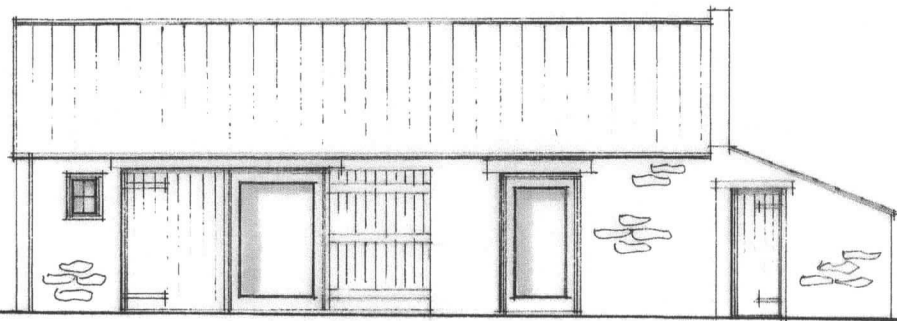

w e s t

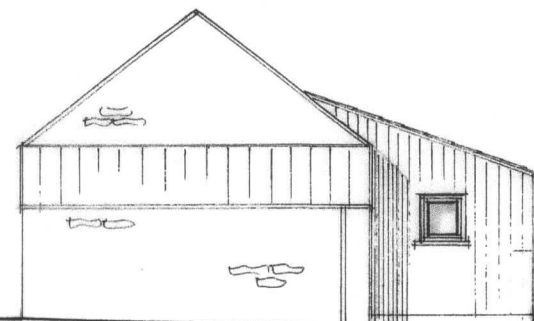

s o u t h

NATURAL LARCH BOARDING

CONSERVATION ROOFLIGHTS CR1

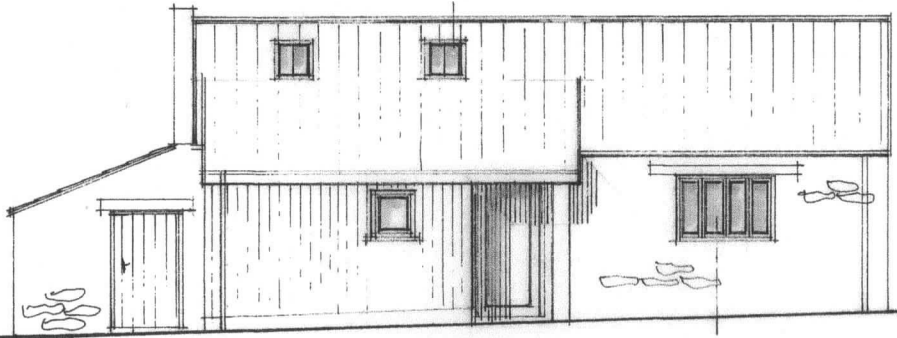

e a s t

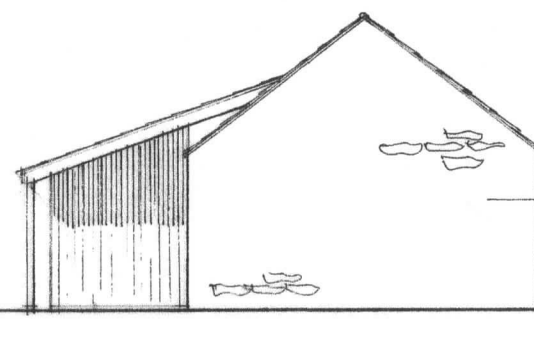

n o r t h

NATURAL STONE & PANTILES AS EXISTING

FLUSH CASEMENT TIMBER FRAMES

d a l e s i d e r o a d

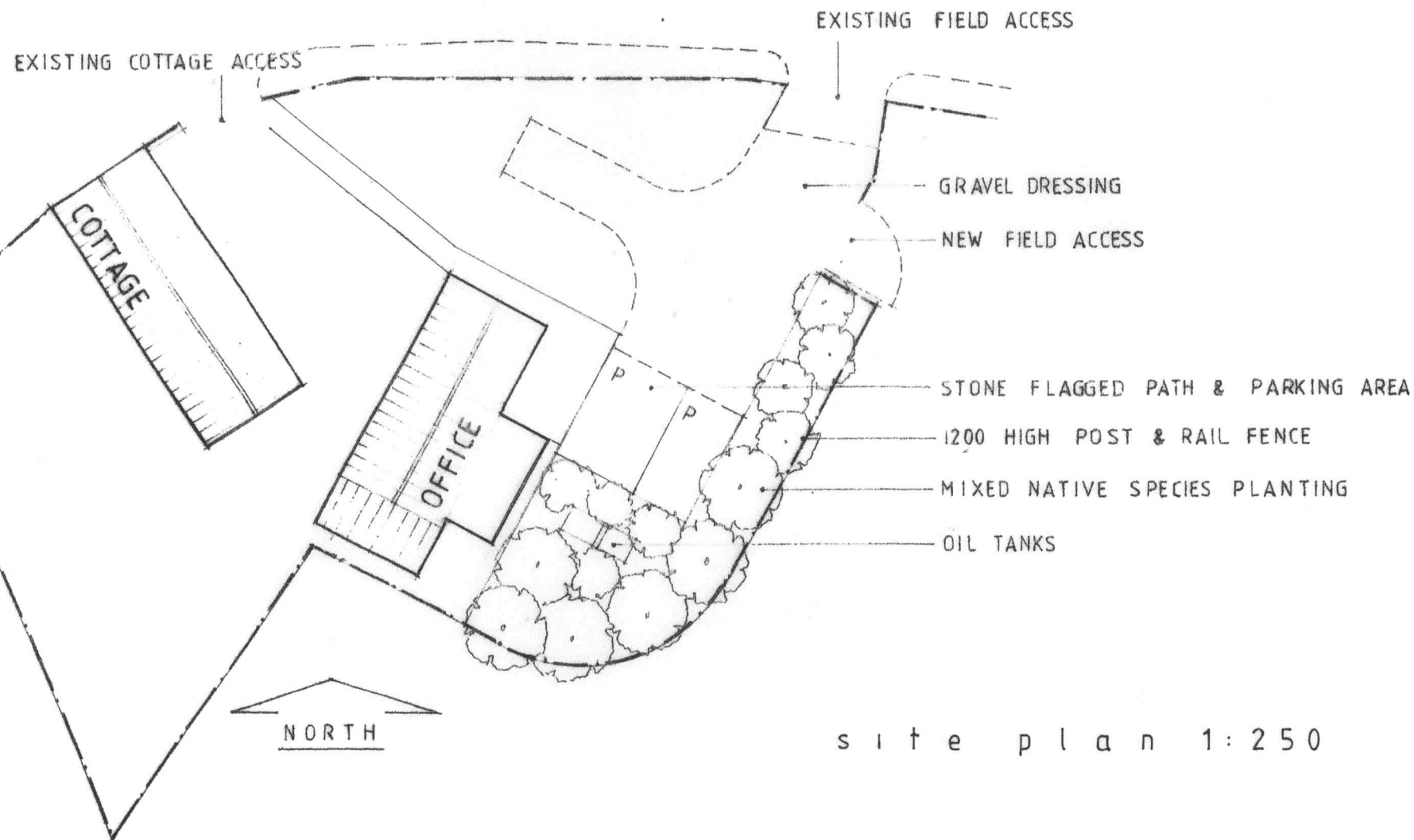

s i t e p l a n 1 : 2 5 0

PETER RAYMENT design

Architectural Designers • Peter Rayment • Richard Waller

title: proposed elevations & site plan PR2
project: conversion of outbuilding to office
Church Houses Cottage, Farndale
client: Farndale Estate

dwg No: 190 522 05 | rev:
scale: 1:100 & 1:250 @ A3