

Riverhead Farm, Lownorth Road To River Head Farm, Harwood Dale, Scarborough, North Yorkshire,  
YO13 0LA

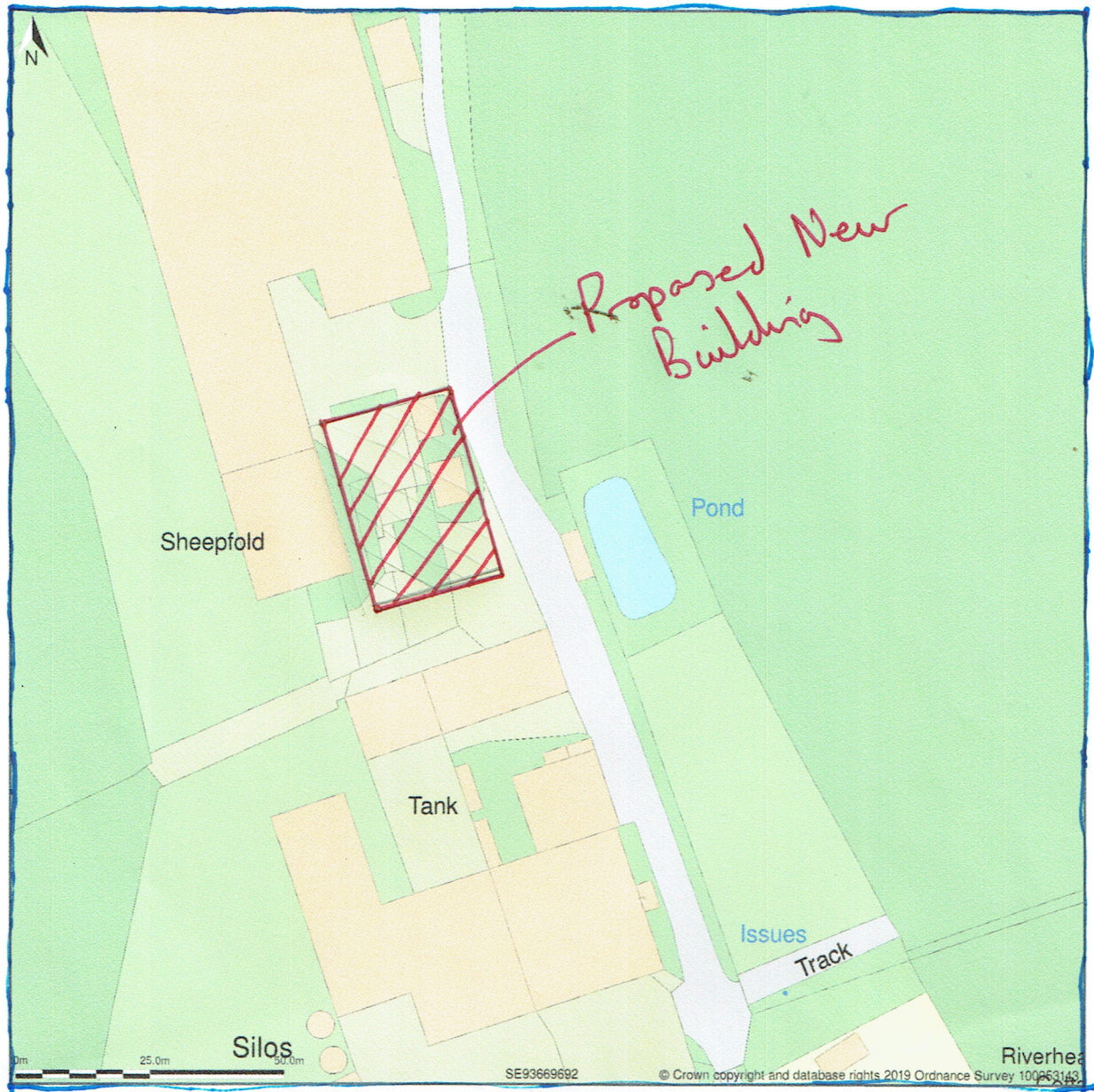

Site Plan shows area bounded by: 493563.67, 496820.7 493763.67, 497020.7 (at a scale of 1:1250), OSGridRef: SE93669692. The representation of a road, track or path is no evidence of a right of way. The representation of features as lines is no evidence of a property boundary.

Produced on 3rd Oct 2019 from the Ordnance Survey National Geographic Database and incorporating surveyed revision available at this date. Reproduction in whole or part is prohibited without the prior permission of Ordnance Survey. © Crown copyright 2019. Supplied by www.buyaplan.co.uk a licensed Ordnance Survey partner (100053143). Unique plan reference: #00460284-8C54E2

Ordnance Survey and the OS Symbol are registered trademarks of Ordnance Survey, the national mapping agency of Great Britain. Buy A Plan logo, pdf design and the www.buyaplan.co.uk website are Copyright © Pass Inc Ltd 2019



Riverhead Farm, Lownorth Road To River Head Farm, Harwood Dale, Scarborough, North Yorkshire, YO13 0LA



Block Plan shows area bounded by: 493617.92, 496899.61 493669.92, 496951.61 (at a scale of 1:200), OSGridRef: SE93649692. The representation of a road, track or path is no evidence of a right of way. The representation of features as lines is no evidence of a property boundary.

Produced on 3rd Oct 2019 from the Ordnance Survey National Geographic Database and incorporating surveyed revision available at this date. Reproduction in whole or part is prohibited without the prior permission of Ordnance Survey. © Crown copyright 2019. Supplied by www.buyaplan.co.uk a licensed Ordnance Survey partner (100053143). Unique plan reference: #00460285-5FC958

Ordnance Survey and the OS Symbol are registered trademarks of Ordnance Survey, the national mapping agency of Great Britain. Buy A Plan logo, pdf design and the www.buyaplan.co.uk website are Copyright © Pass Inc Ltd 2019



# Norman & Gray Ltd

## West Gable

### PLAN VIEW

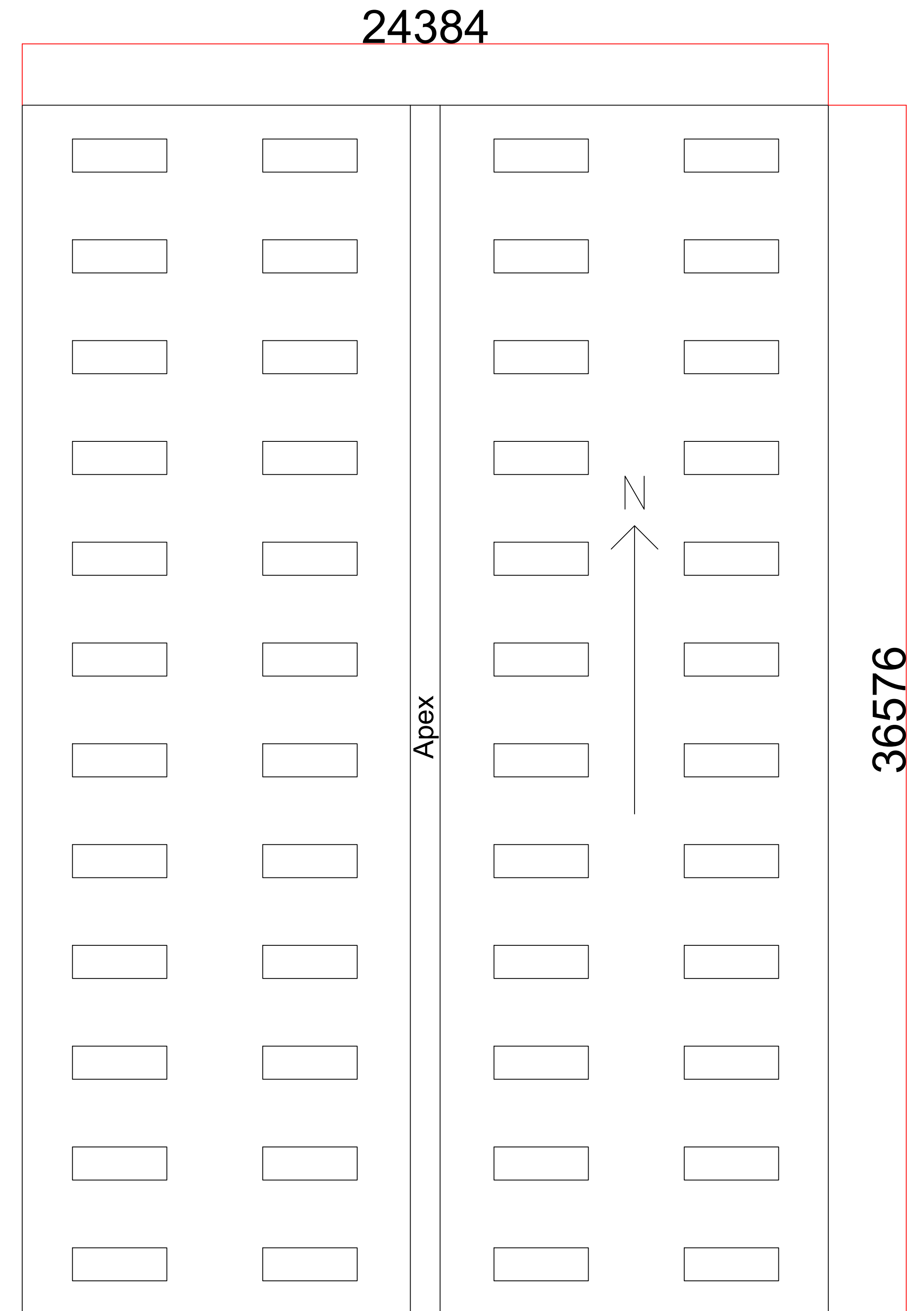
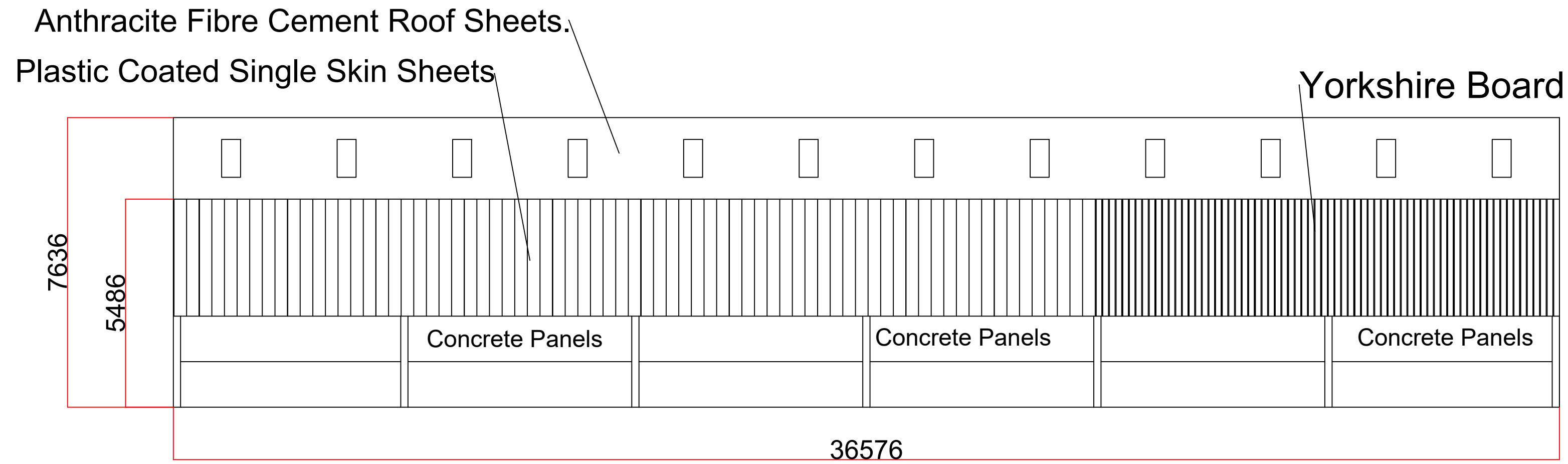

## East Gable

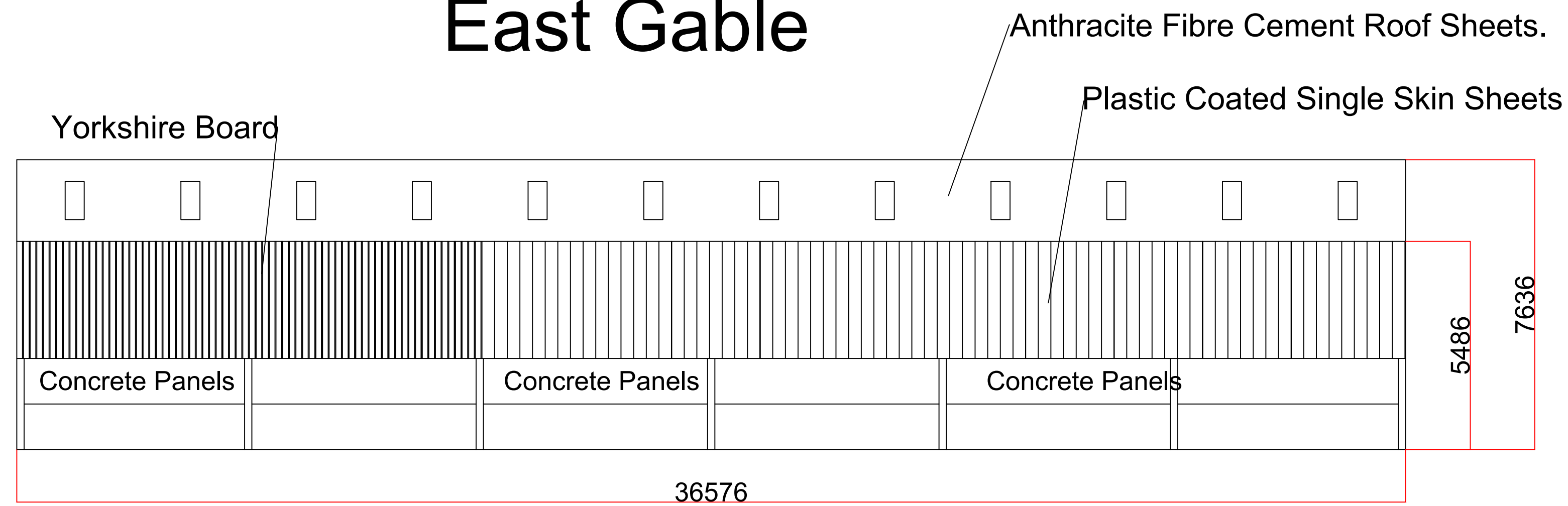

## South Gable

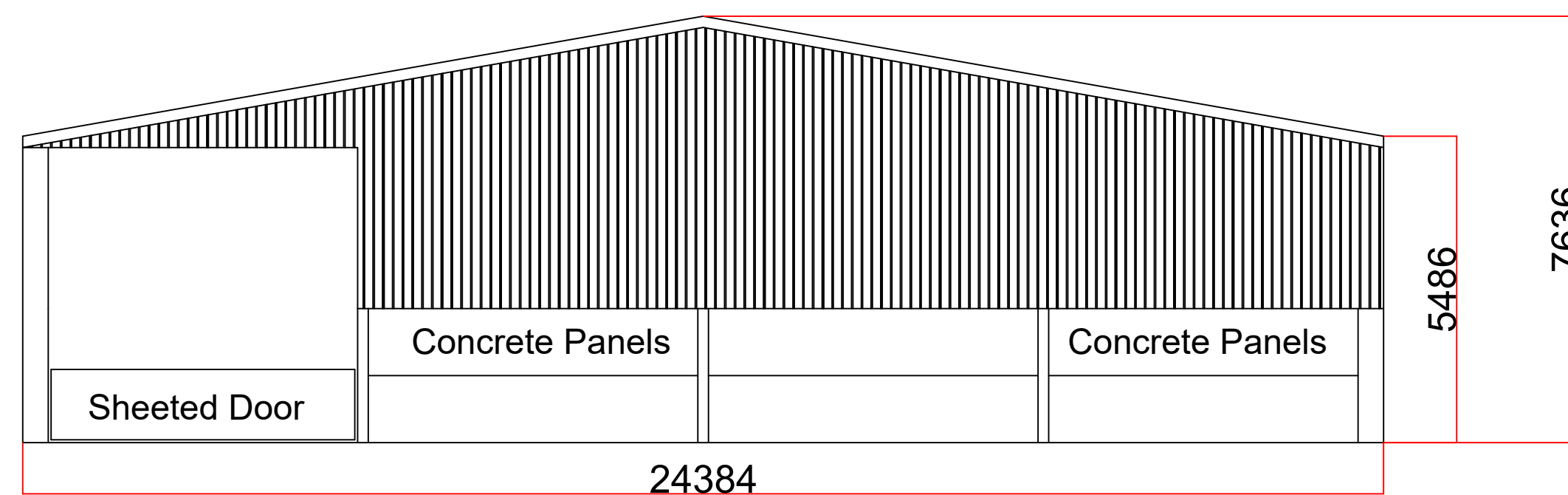

## North Gable

Plastic Coated Single Skin Sheets

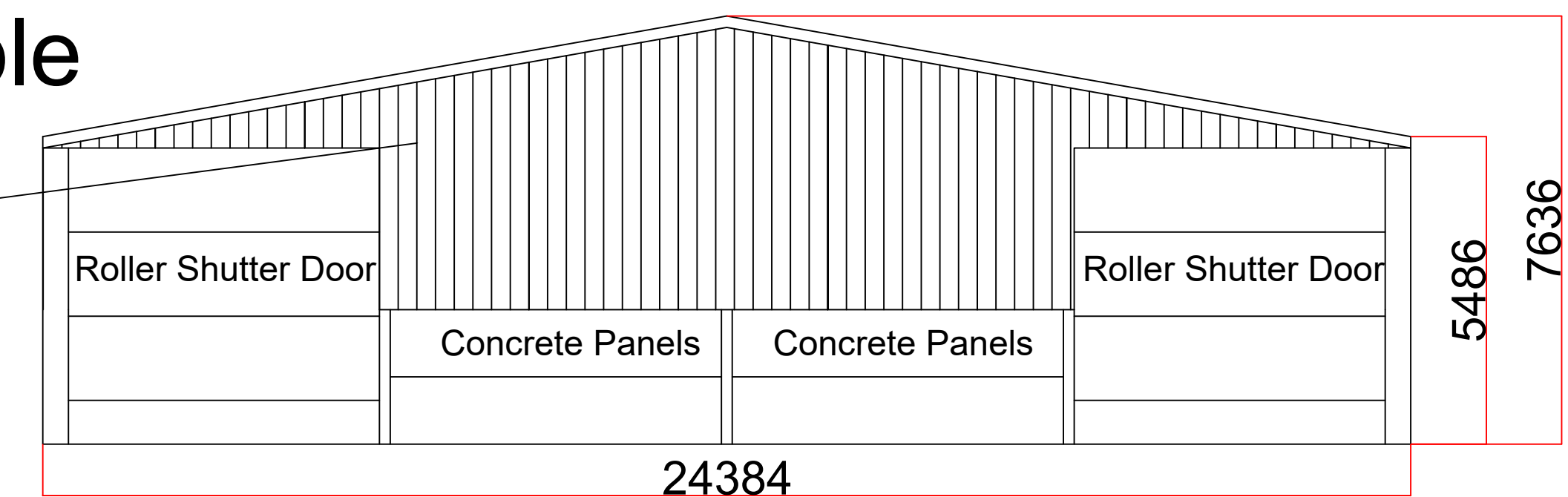

All Dims +/- 2mm

Clients Name

G & J Crabtree

Project

General Purpose Building

Date

25/09/2019

Drawing Number

1

Scale

1:100

Issue Number

1