

Notes

1.

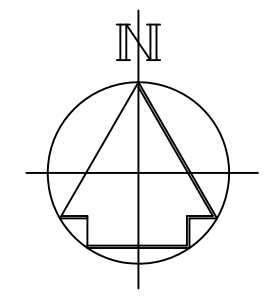

Rev.	Description	Date	Chk.

Bell Snoxell Building Consultants Ltd

Bell Snoxell Building Consultants Ltd
 Mortar Pit Farm
 Sneatonthorpe
 Whitby
 North Yorkshire
 YO22 5LG

Project: **Selcrete Cottage**
 Guisborough Road
 Whitby

Client: **Mr & Mrs Jones**

Drawing: **Location Plan**

Date: Oct 2019 Scale@A3: 1:1250

Drawn By: LJS Check By: N/A Approved By:

Drawing Status: **Planning**

Job. no. 9001	Dwg. no. 001	Rev. -
-------------------------	------------------------	------------------

A01. These notes are intended to augment drawings and specifications. Where conflict of requirements exists the order of precedence shall be as shown in the specification. Otherwise the strictest provision shall govern.
 A02. This drawing to be read in conjunction with all other relevant drawings.
 A03. Drawings not to be scaled. All dimensions to be checked on site by the contractor. Any discrepancies to be notified to the surveyor and further instructions obtained before work is commenced.
 No part of this drawing may be reproduced, stored in a retrieval system or transmitted in any form or by any means without prior permission in writing from Bell-Snoxell Associates Ltd.

Ordnance Survey, (c) Crown Copyright 2019. All rights reserved. Licence number 100022432

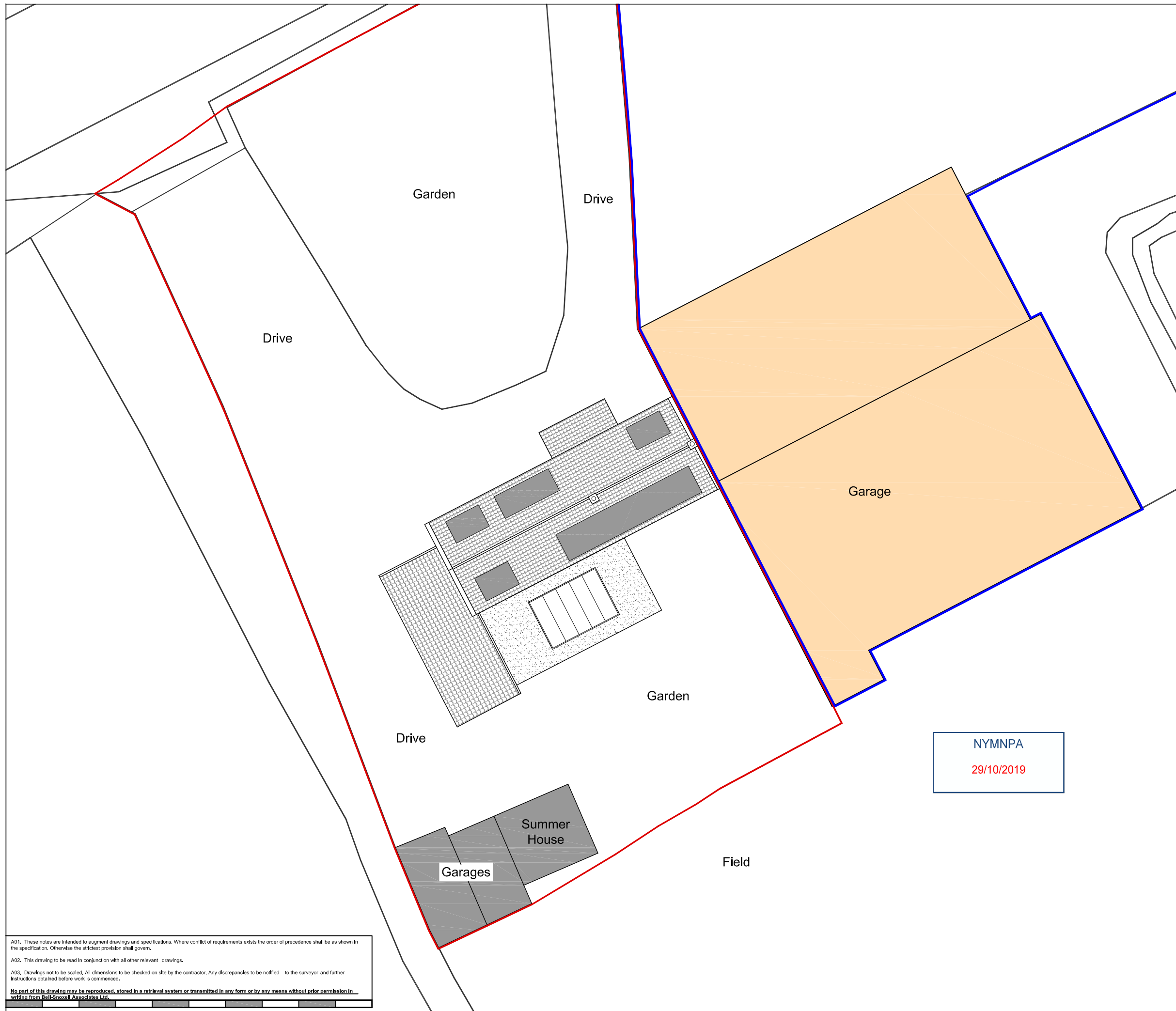

Notes

1.

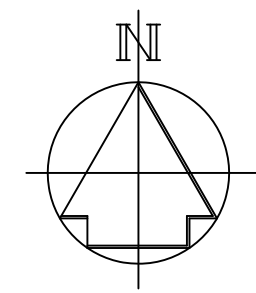

Rev.	Description	Date	Chk.

Bell Snoxell Building Consultants Ltd

Bell Snoxell Building Consultants Ltd
 Mortar Pit Farm
 Sneatonthorpe
 Whitby
 North Yorkshire
 YO22 5JG

Project: **Selcrete Cottage**
Guisborough Road
Whitby

Client: **Mr & Mrs Jones**

Drawing: **Existing Block Plan**

Date: Oct 2019 Scale@A3: 1:200

Drawn By: LJS Check By: N/A Approved By:

Drawing Status: **Planning**

Job. no. 9001	Dwg. no. 002	Rev. -
-------------------------	------------------------	------------------

A01. These notes are intended to augment drawings and specifications. Where conflict of requirements exists the order of precedence shall be as shown in the specification. Otherwise the strictest provision shall govern.
 A02. This drawing to be read in conjunction with all other relevant drawings.
 A03. Drawings not to be scaled. All dimensions to be checked on site by the contractor. Any discrepancies to be notified to the surveyor and further instructions obtained before work is commenced.
 No part of this drawing may be reproduced, stored in a retrieval system or transmitted in any form or by any means without prior permission in writing from Bell-Snoxell Associates Ltd.



Notes
1.

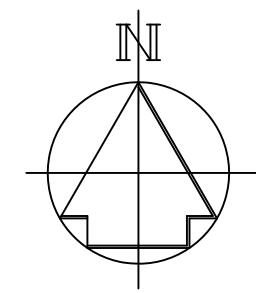

Rev.	Description	Date	Chk.

Bell Snoxell Building Consultants Ltd

Bell Snoxell Building Consultants Ltd
Mortar Pit Farm
Sneatonthorpe
Whitby
North Yorkshire
YO22 5JG

Project: **Selcrete Cottage**
Guisborough Road
Whitby

Client: **Mr & Mrs Jones**

Drawing: **Proposed Block Plan**

Date: Oct 2019 Scale@A3: 1:200

Drawn By: LJS Check By: N/A Approved By:

Drawing Status: **Planning**

Job. no. 9001	Dwg. no. 003	Rev. -
-------------------------	------------------------	------------------

NYMNPA
29/10/2019

A01. These notes are intended to augment drawings and specifications. Where conflict of requirements exists the order of precedence shall be as shown in the specification. Otherwise the strictest provision shall govern.
A02. This drawing to be read in conjunction with all other relevant drawings.
A03. Drawings not to be scaled. All dimensions to be checked on site by the contractor. Any discrepancies to be notified to the surveyor and further instructions obtained before work is commenced.
No part of this drawing may be reproduced, stored in a retrieval system or transmitted in any form or by any means without prior permission in writing from Bell-Snoxell Associates Ltd.

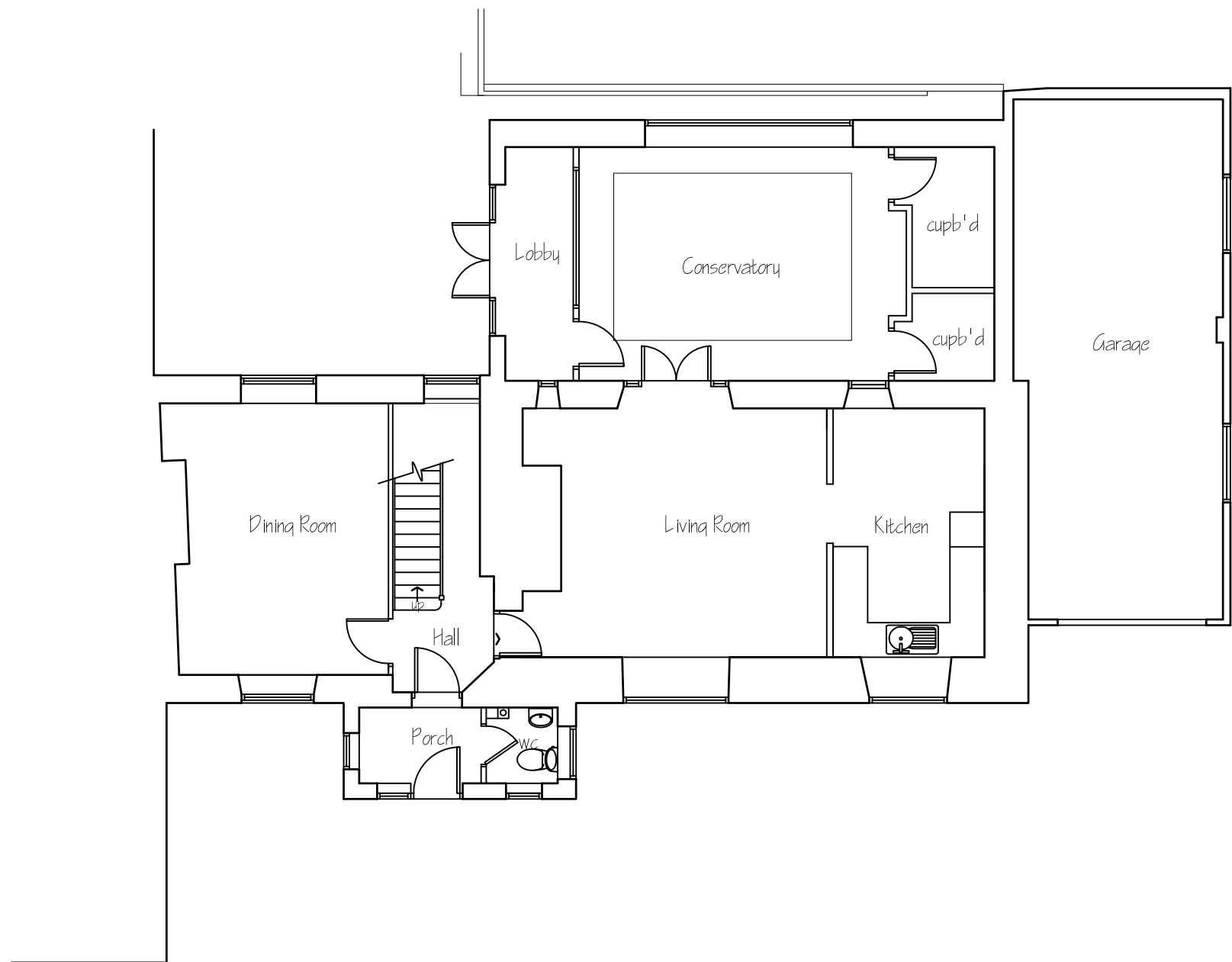

This drawing is for the purpose of obtaining Planning & or Building Regulation approval only. Read this drwg in conjunction with the construction specification & "Robust details"
NOTE Any work carried out prior to the granting of any required regulatory approvals, including the satisfying of any associated conditions is undertaken entirely @ the applicants own risk

Applicant	Mrs Jones, Selcrete Cottage, Guisborough Road Whitby YO21 1SE			
Project	Proposed alterations			
Drawing	Existing ground floor plan			
Job No 376	Sheet no 1	Scale 1:100	Jan 16	Rev

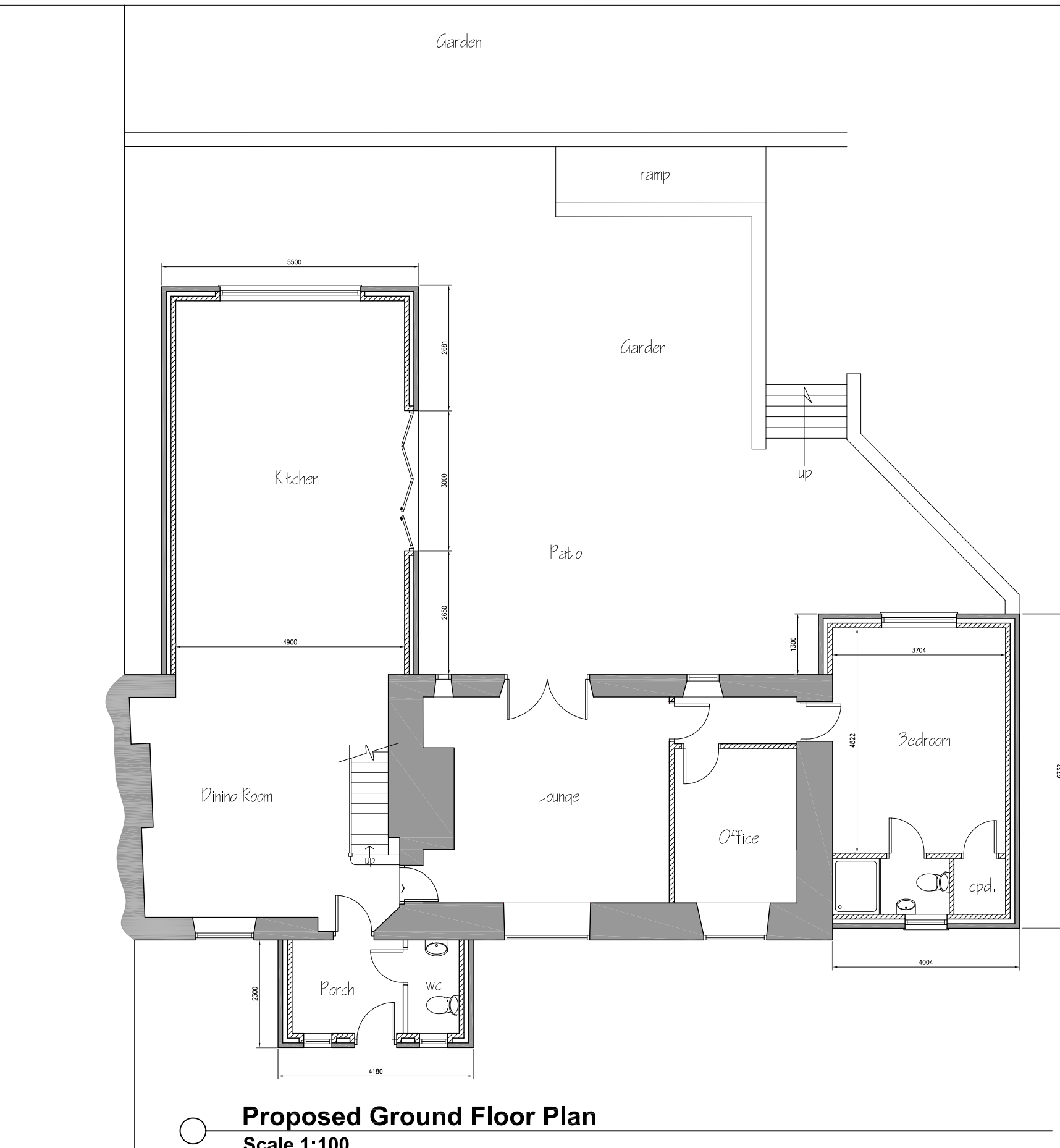

Proposed Ground Floor Plan
Scale 1:100

Notes

1.

NYMNP
 29/10/2019

Rev.	Description	Date	Chk.

Bell Snoxell Building Consultants Ltd

Bell Snoxell Building Consultants Ltd
 Mortar Pit Farm
 Sneatonthorpe
 Whitby
 North Yorkshire
 YO22 5 1R

www.info@bell-snoxell.co.uk

Project: **Selcrete Cottage**
Guisborough Road
Whitby

Client: **Mr & Mrs Jones**

Drawing: **Proposed Ground Floor Plan**

Date: Oct 2019 Scale@A3: 1:100

Drawn By: LJS Check By: N/A Approved By:

Drawing Status: **Planning**

Job. no.	Dwg. no.	Rev.
9001	004	-

A01. These notes are intended to augment drawings and specifications. Where conflict of requirements exists the order of precedence shall be as shown in the specification. Otherwise the strictest provision shall govern.
 A02. This drawing to be read in conjunction with all other relevant drawings.
 A03. Drawings not to be scaled. All dimensions to be checked on site by the contractor. Any discrepancies to be notified to the surveyor and further instructions obtained before work is commenced.
 No part of this drawing may be reproduced, stored in a retrieval system or transmitted in any form or by any means without prior permission in writing from Bell-Snoxell Associates Ltd.

NYMNP
 29/10/2019

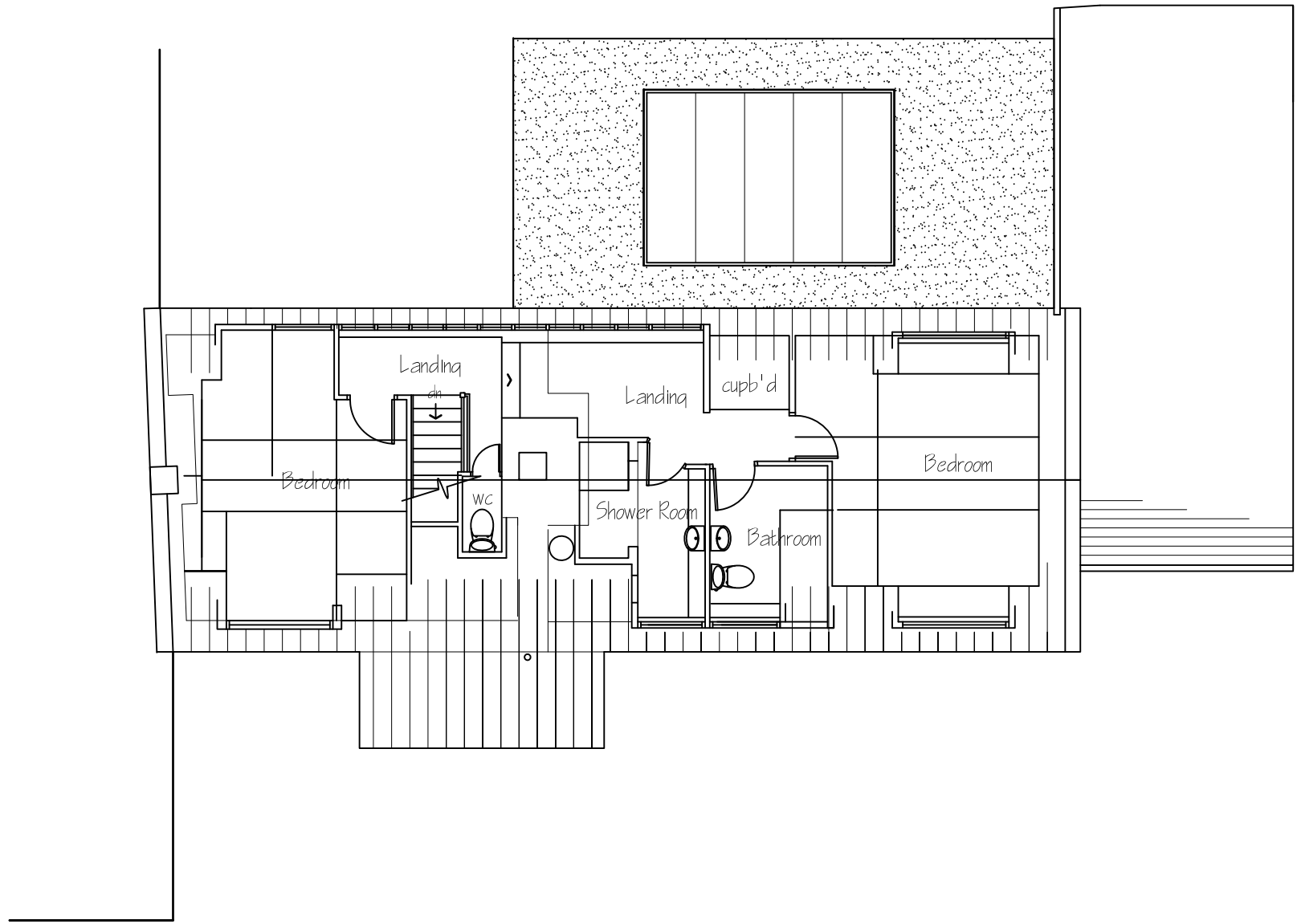

This drawing is for the purpose of obtaining Planning & or Building Regulation approval only. Read this drwg in conjunction with the construction specification & "Robust details"
 NOTE Any work carried out prior to the granting of any required regulatory approvals, including the satisfying of any associated conditions is undertaken entirely @ the applicants own risk

Applicant	Mrs Jones, Selcrete Cottage, Guisborough Road Whitby YO21 1SE			
Project	Proposed alterations			
Drawing	Existing first floor plan			
Job No 376	Sheet no 2	Scale 1:100	Jan 16	Rev



NYMNP
 29/10/2019

Proposed First Floor Plan
 Scale 1:100

A01. These notes are intended to augment drawings and specifications. Where conflict of requirements exists the order of precedence shall be as shown in the specification. Otherwise the strictest provision shall govern.
 A02. This drawing to be read in conjunction with all other relevant drawings.
 A03. Drawings not to be scaled. All dimensions to be checked on site by the contractor. Any discrepancies to be notified to the surveyor and further instructions obtained before work is commenced.
 No part of this drawing may be reproduced, stored in a retrieval system or transmitted in any form or by any means without prior permission in writing from Bell-Snoxell Associates Ltd.

Notes
1.

Rev.	Description	Date	Chk.



Bell Snoxell Building Consultants Ltd
 Mortar Pit Farm
 Sneatonthorpe
 Whitby
 North Yorkshire
 YO22 5JG
 www.info@bell-snoxell.co.uk

Project: **Selcrete Cottage**
 Guisborough Road
 Whitby

Client: **Mr & Mrs Jones**

Drawing: **Proposed First Floor Plan**

Date: Oct 2019 Scale@A3: 1:100

Drawn By: LJS Check By: N/A Approved By:

Drawing Status: **Planning**

Job. no.	Dwg. no.	Rev.
9001	005	-



North Elevation

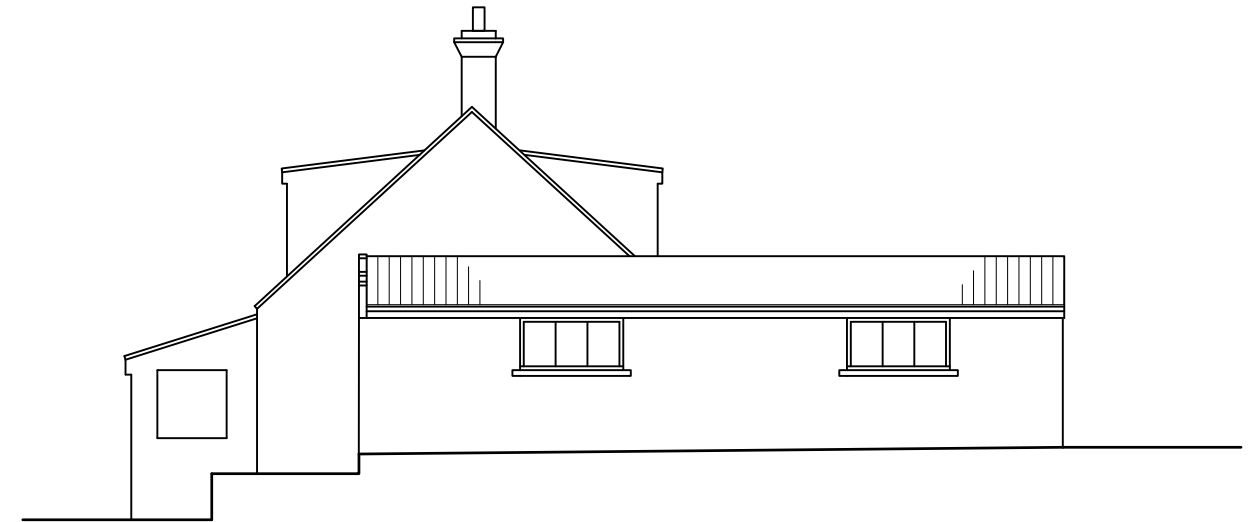

West Elevation

NYMNP
 29/10/2019

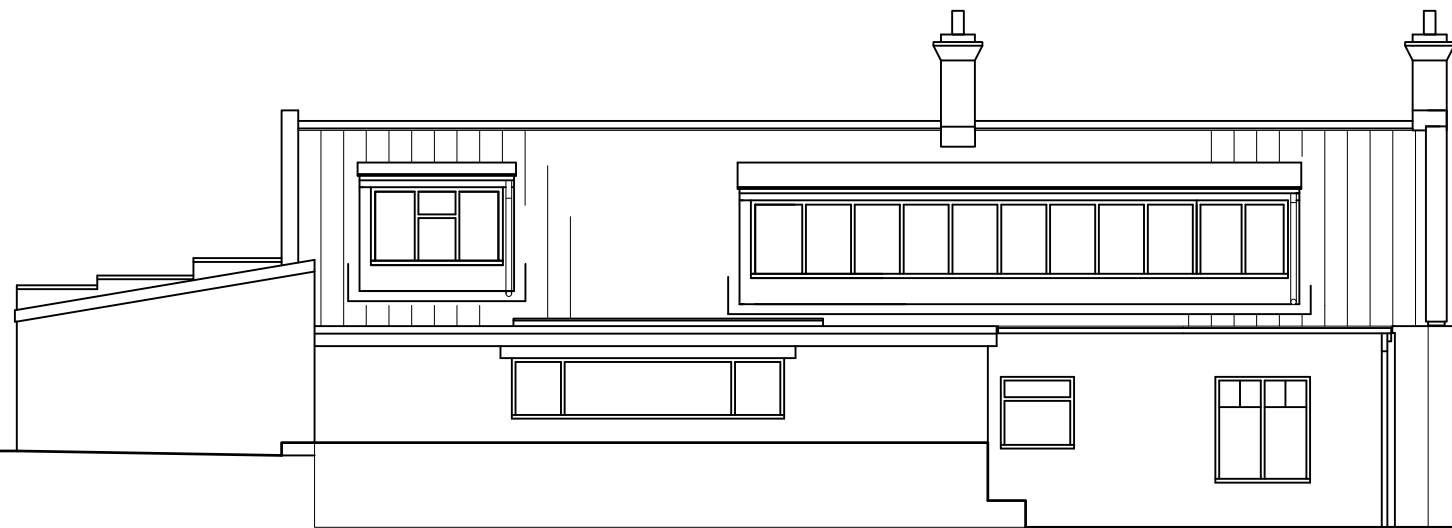

South Elevation

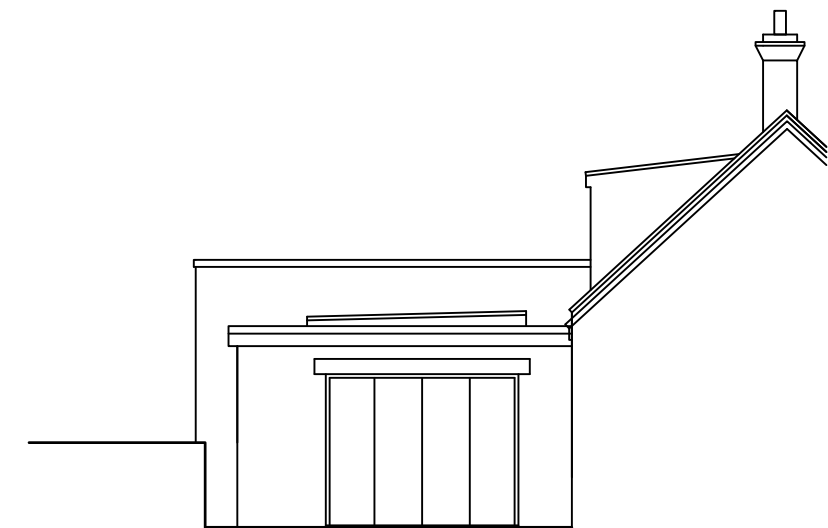

Rear east internal elevation

This drawing is for the purpose of obtaining Planning & or Building Regulation approval only. Read this drwg in conjunction with the construction specification & "Robust details"
 NOTE Any work carried out prior to the granting of any required regulatory approvals, including the satisfying of any associated conditions is undertaken entirely @ the applicants own risk

Applicant	Mrs Jones, Selcrete Cottage, Guisborough Road Whitby YO21 1SE			
Project	Proposed alterations			
Drawing	Existing elevations			
Job No 376	Sheet no 3	Scale 1:100	Jan 16	Rev

Spectrum Design Tel

Architectural Design, Planning &
Building Regulation Applications

Spectrum Design Tel
E-Mail



○ **Proposed North Elevation (front)**
Scale 1:100

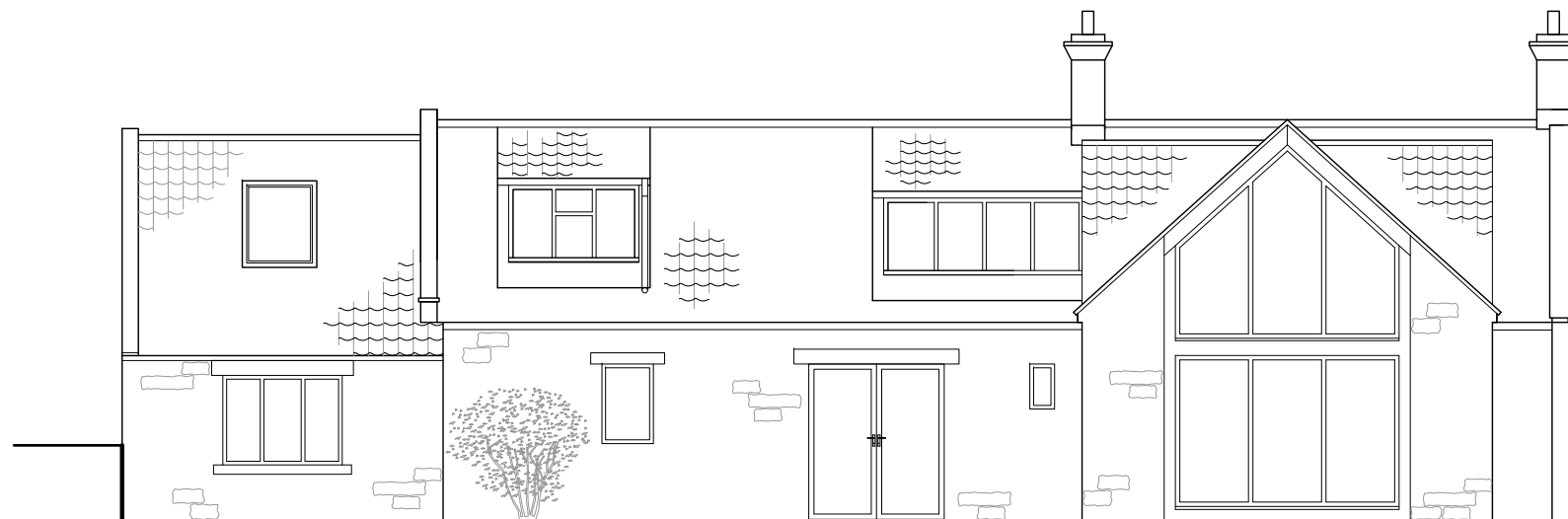

○ **Proposed South Elevation (rear)**
Scale 1:100

NYMNPA

29/10/2019

Rev.	Description	Date	Chk.

Bell Snoxell Building Consultants Ltd

Bell Snoxell Building Consultants Ltd
Mortar Pit Farm
Sneatonthorpe
Whitby
North Yorkshire
YO22 5JG
www.info@bell-snoxell.co.uk

Project: **Selcrete Cottage**
Guisborough Road
Whitby

Client: **Mr & Mrs Jones**

Drawing: **Proposed Elevations**
(Part 1 of 2)

Date: Oct 2019 Scale@A3: 1:100

Drawn By: LJS Check By: N/A Approved By:

Drawing Status: **Planning**

Job. no.	Dwg. no.	Rev.
9001	006	-

A01. These notes are intended to augment drawings and specifications. Where conflict of requirements exists the order of precedence shall be as shown in the specification. Otherwise the strictest provision shall govern.

A02. This drawing to be read in conjunction with all other relevant drawings.

A03. Drawings not to be scaled. All dimensions to be checked on site by the contractor. Any discrepancies to be notified to the surveyor and further instructions obtained before work is commenced.

No part of this drawing may be reproduced, stored in a retrieval system or transmitted in any form or by any means without prior permission in writing from Bell-Snoxell Associates Ltd.

NYMNPA
 29/10/2019



○ **Proposed Inner West Elevations**
 Scale 1:100

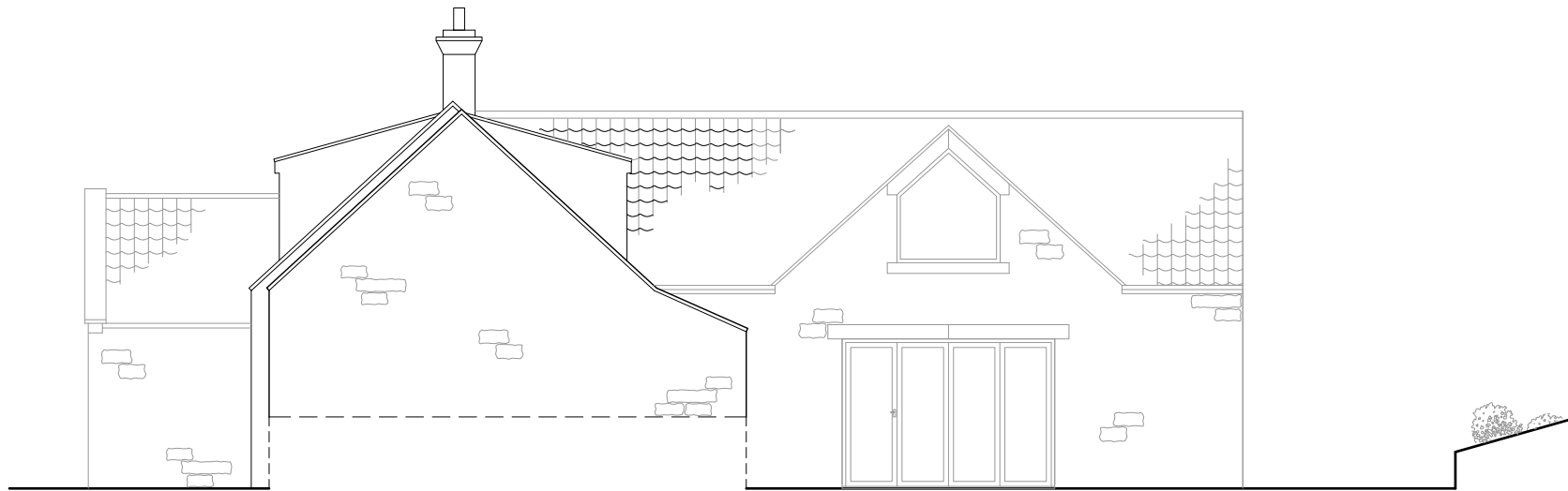

○ **Proposed West Elevation**
 Scale 1:100

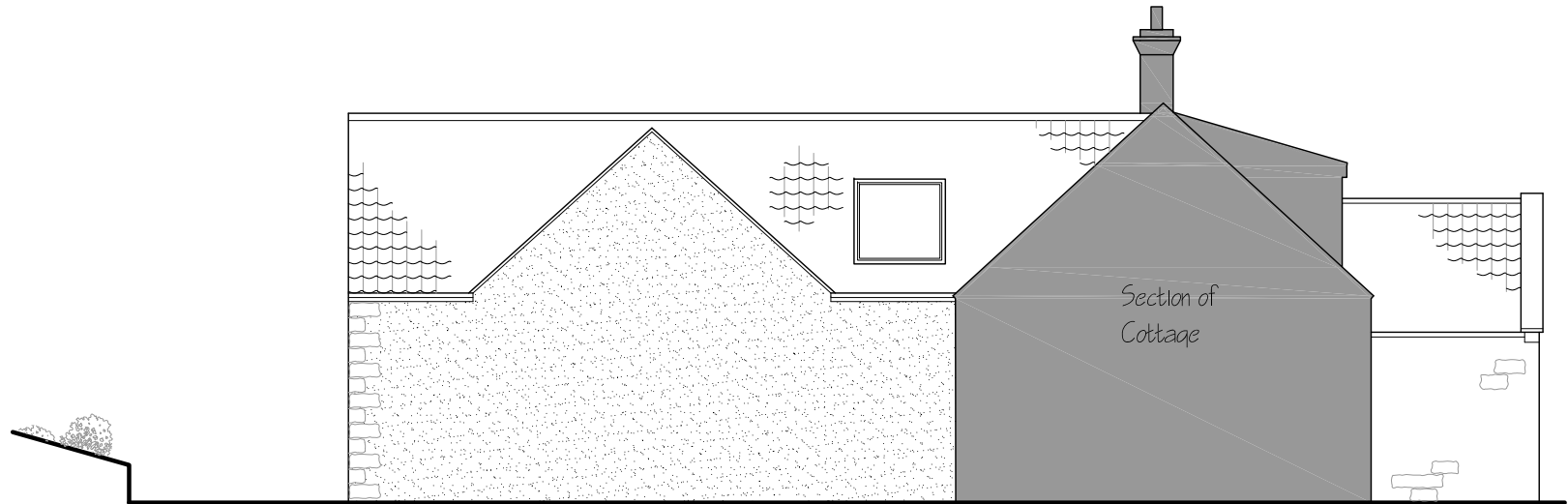

○ **Proposed East Elevations**
 Scale 1:100

Rev.	Description	Date	Chk.

Bell Snoxell Building Consultants Ltd

Bell Snoxell Building Consultants Ltd
 Mortar Pit Farm
 Sneatonthorpe
 Whitby
 North Yorkshire
 YO22 5JG

www.info@bell-snoxell.co.uk

Project: **Selcrete Cottage**
 Guisborough Road
 Whitby

Client: **Mr & Mrs Jones**

Drawing: **Proposed Elevations**
 (Part 2 of 2)

Date: Oct 2019 Scale@A3: 1:100

Drawn By: LJS Check By: N/A Approved By:

Drawing Status: **Planning**

Job. no.	Dwg. no.	Rev.
9001	007	-

A01. These notes are intended to augment drawings and specifications. Where conflict of requirements exists the order of precedence shall be as shown in the specification. Otherwise the strictest provision shall govern.
 A02. This drawing to be read in conjunction with all other relevant drawings.
 A03. Drawings not to be scaled. All dimensions to be checked on site by the contractor. Any discrepancies to be notified to the surveyor and further instructions obtained before work is commenced.
 No part of this drawing may be reproduced, stored in a retrieval system or transmitted in any form or by any means without prior permission in writing from Bell-Snoxell Associates Ltd.



East Elevation
Scale 1:100

MATERIALS

Floor: Solid concrete

Walls: Cavity blockwork with horizontally fixed timber cladding

Roof: Timber structure finished in tiles

Joinery: Roller shutter main door with plastic side door and window. All finished in Grey

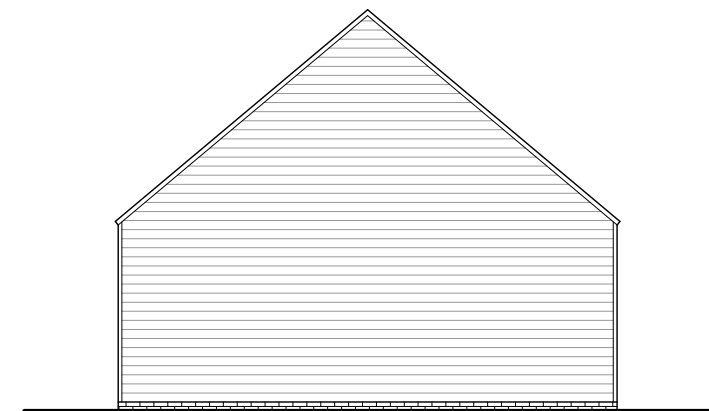

West Elevation
Scale 1:100

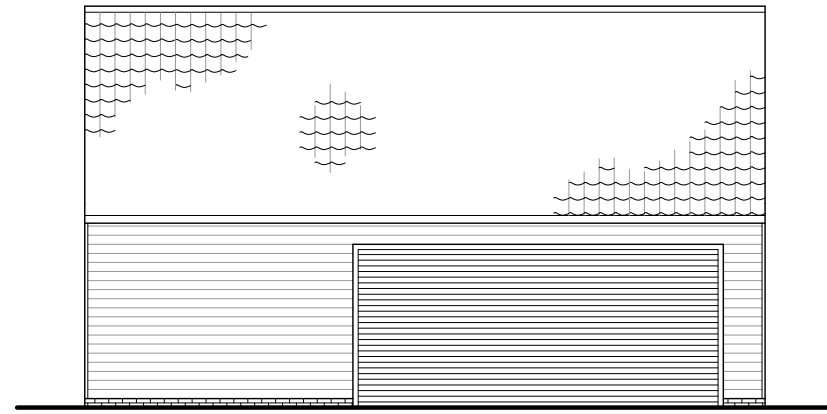

North Elevation
Scale 1:100

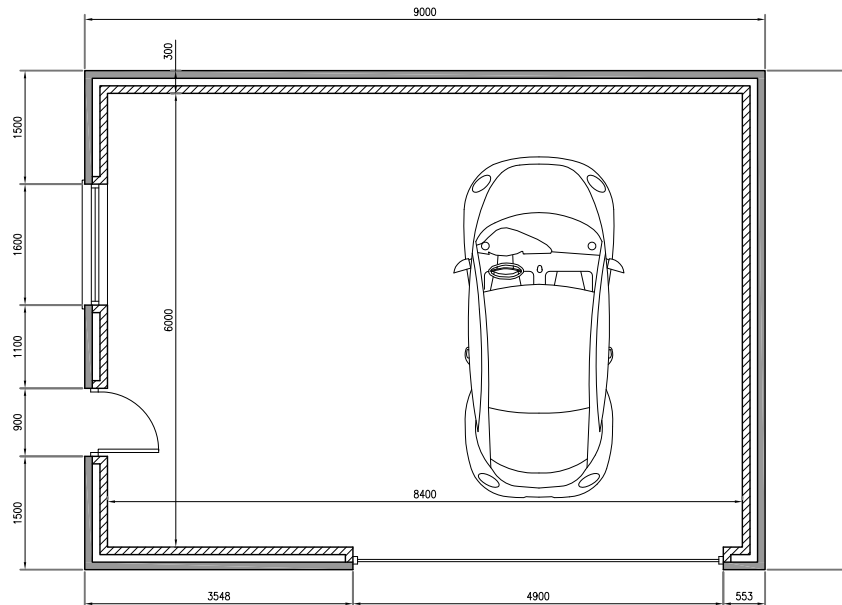

Floor Plan
Scale 1:100

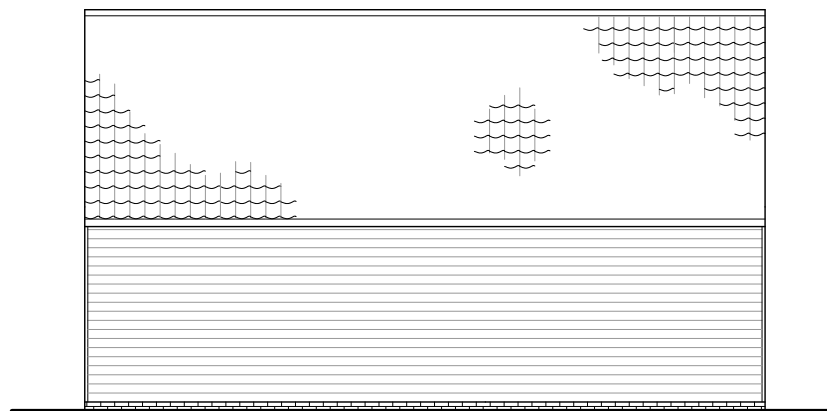

South Elevation
Scale 1:100

NYMNP
29/10/2019

Rev.	Description	Date	Chk.



Bell Snoxell Building Consultants Ltd
Mortar Pit Farm
Sneatonthorpe
Whitby
North Yorkshire
YO22 5JG
www.info@bell-snoxell.co.uk

Project: **Selcrete Cottage**
Guisborough Road
Whitby

Client: **Mr & Mrs Jones**

Drawing: **Proposed Garage**

Date: Oct 2019 Scale@A3: 1:100

Drawn By: LJS Check By: N/A Approved By:

Drawing Status: **Planning**

Job. no.	Dwg. no.	Rev.
9001	008	-

A01. These notes are intended to augment drawings and specifications. Where conflict of requirements exists the order of precedence shall be as shown in the specification. Otherwise the strictest provision shall govern.

A02. This drawing to be read in conjunction with all other relevant drawings.

A03. Drawings not to be scaled. All dimensions to be checked on site by the contractor. Any discrepancies to be notified to the surveyor and further instructions obtained before work is commenced.

No part of this drawing may be reproduced, stored in a retrieval system or transmitted in any form or by any means without prior permission in writing from Bell-Snoxell Associates Ltd.