

NYMNPA

06/11/2019

AMENDED

From: Pearsons TV & Appliances
Sent: 06 November 2019 13:15
To: Ailsa Teasdale;
Subject: Change of power. Revised Drawings and BS4142

Hi Ailsa

Please find attached an amended set of plans without the solar array, easy grid battery system, back up generator and Biomass Boiler.

I was asked by the Environmental Health Officer to submit a BS4142 noise assessment in relation to the proposed development.

It has become apparent that the low frequency noise from the back up generator exhaust flue may have a negative impact on the nearby residents. As I do not wish to effect my neighbours in a negative way I have taken the decision to connect to the national grid for mains power.

This is a shame, as you know from the beginning, I was hoping for this project to be as environmentally friendly and sustainable as possible.

We will still aim to make the building as efficient as possible with the use of maximum insulation and by fitting the most economical fixtures, fittings, appliances and lighting. By recycling our rain water and keeping our waste to a minimum.

The General ethos of the project hasn't changed and as we are encouraging more people in the North York Moors National Park to explore by cycle and foot we feel our overall environmental impact will still be minimal.

I have attached the BS4142 from GT Acoustics. In his Conclusion he has suggested raising the height of extractor by 0.5m. You will note from the attached plans I have done this already even though he only recommended it. His recommendation for an inlet silencer to reduce noise within the kitchen will be addressed at the time of installation but won't be a problem if required.

I have copied Lauren in from Environmental health as I welcome her comments.

Please contact me with any questions.

Many thanks
Mark

AMENDED

NYMNPA
06/11/2019

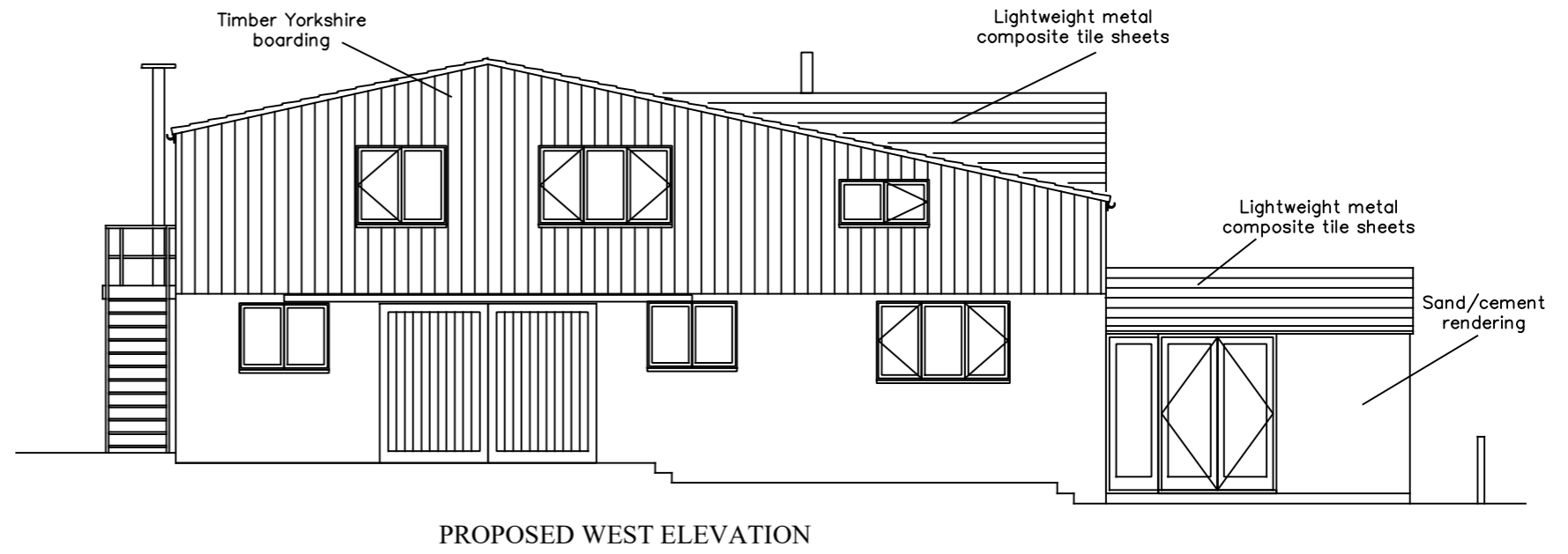
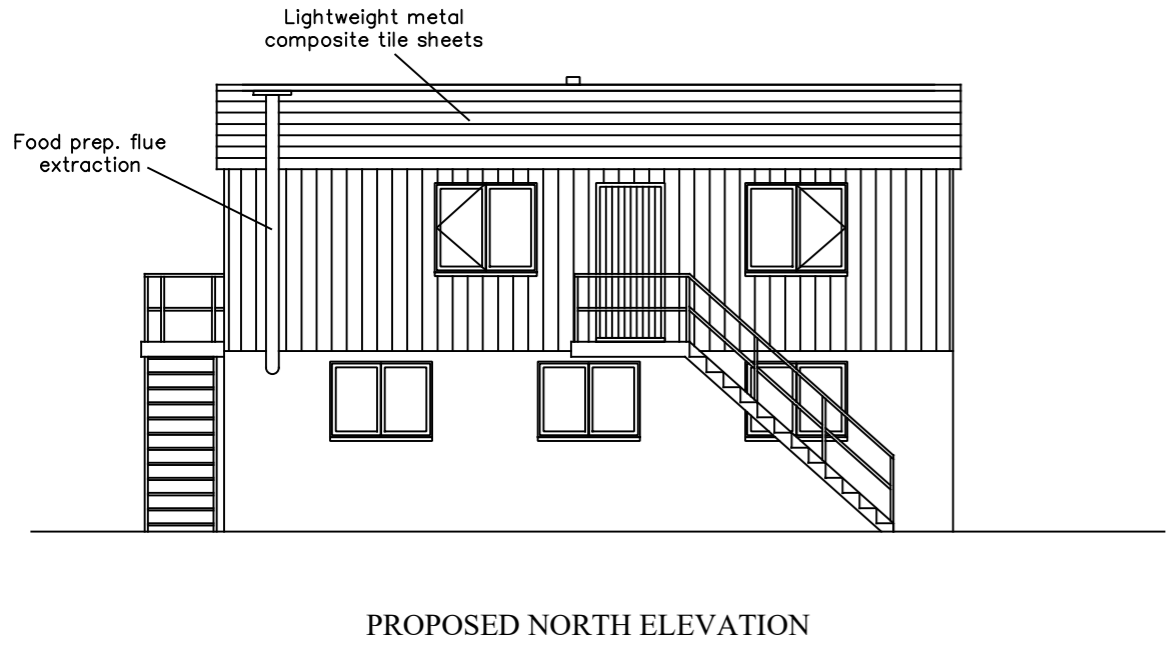
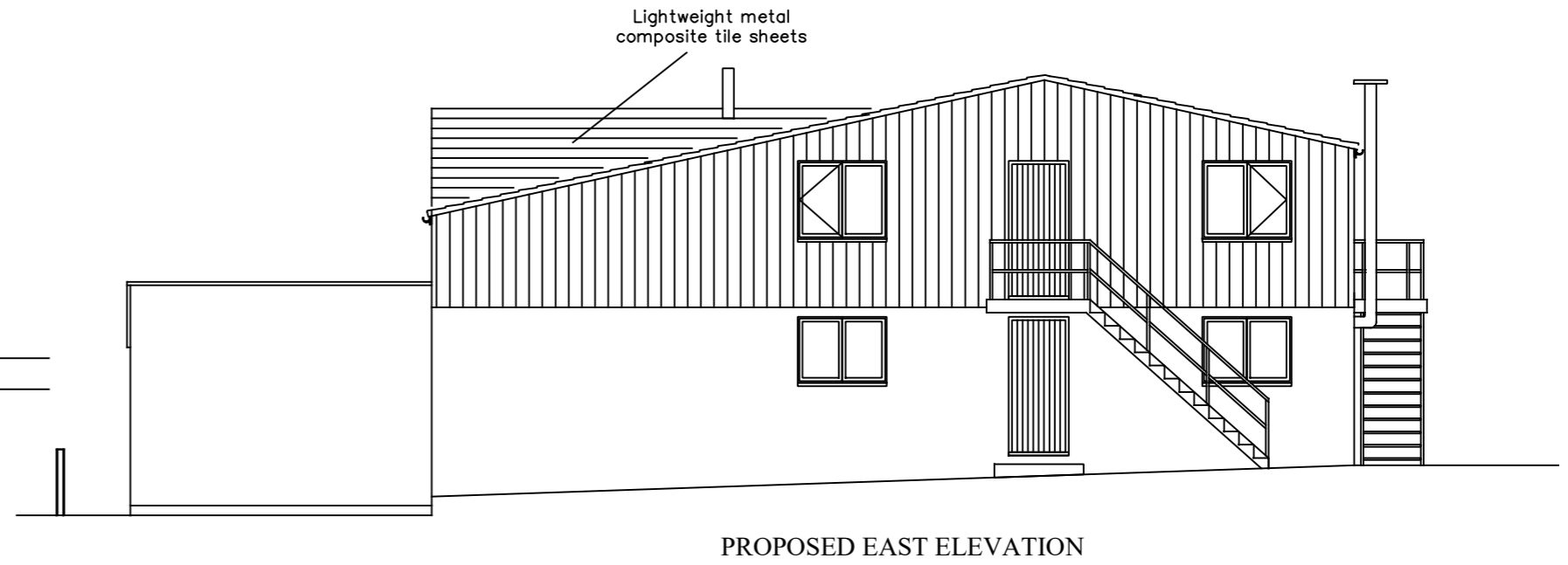
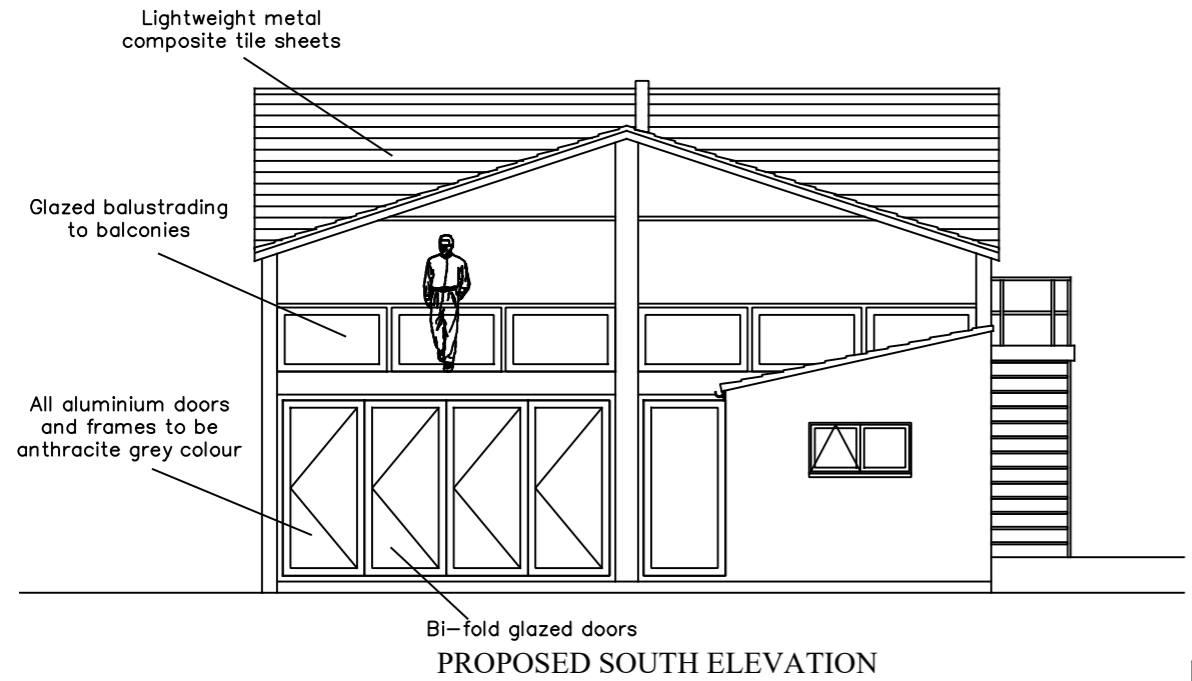

Rev	Date	Note
D.	6nov19	Food prep. extraction chimney raised by 500mm
C.	24oct19	Reference to solar shingles omitted.
B.	10july19	General revisions
A.	6mar19	Entrance foyer relocated. Roof tiles and cladding revised.

Alan Vandome
Architectural Consultant
1 College Square
Stokesley TS9 5DL
Tel:
Mob:

Project
**GRIBDALE STABLES, DIKES LANE
GREAT AYTON TS9 6HJ**

Change of use from Equine Trekking
Cente to Cycle Hire Shop, Cafe and
Holiday Accomodation.

Title PROPOSED ELEVATIONS	
Date September 2018	Scale A3 - 1/100
Drawn A V	Drawing No. S17.24(21)2D

NYMNPA

06/11/2019

AMENDED

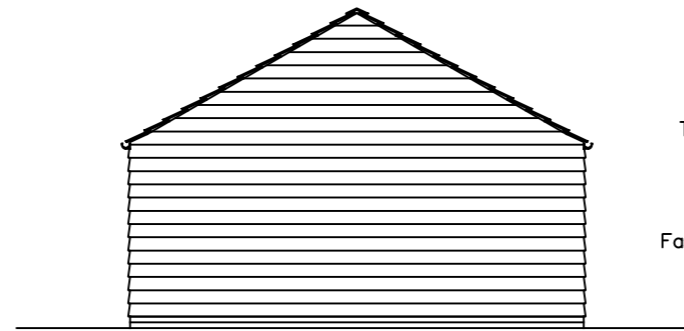

NORTH ELEVATION

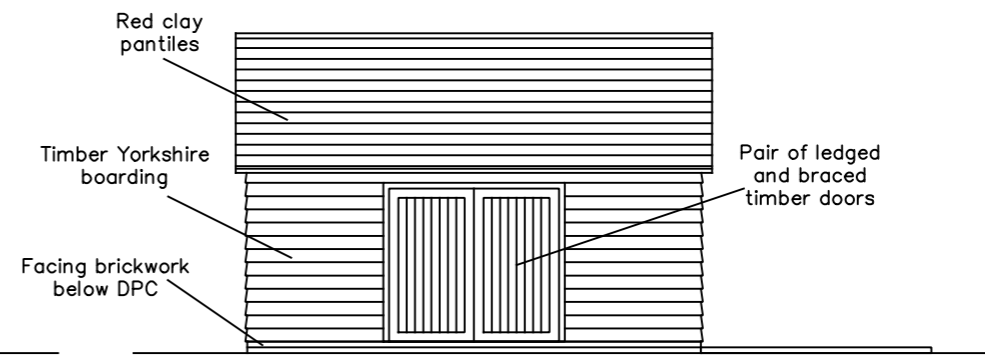

WEST ELEVATION

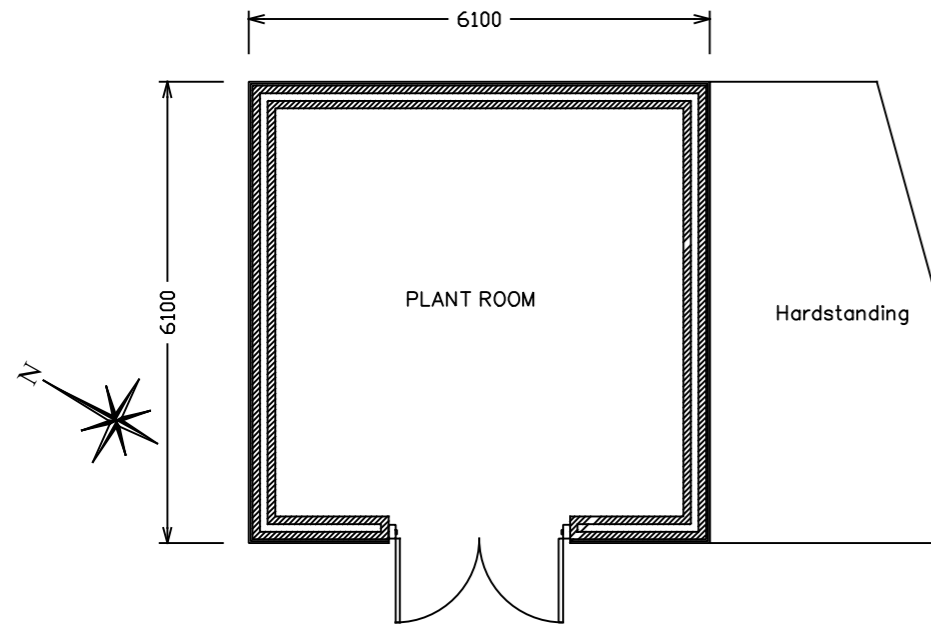

PROPOSED PLAN

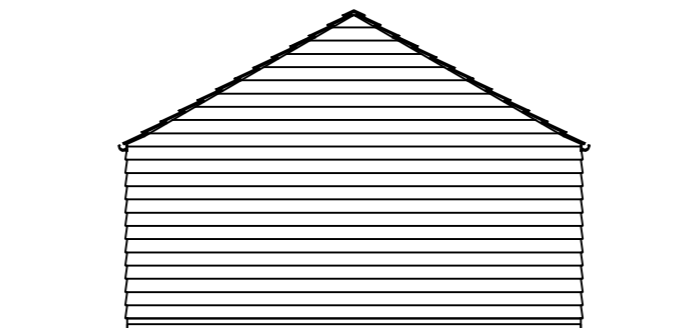

SOUTH ELEVATION

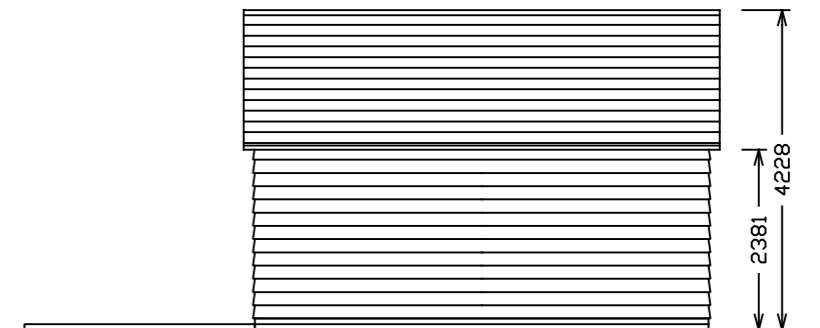

EAST ELEVATION

Rev	Date	Note
C.	6nov19	Biomass boiler omitted
B.	24oct19	Reference to LPG generator omitted.
A.	6mar19	Roof and cladding revised.

Alan Vandome
 Architectural Consultant
 1 College Square
 Stokesley TS9 5DL
 Tel:
 Mob:



Project
GRIBDALE STABLES, DIKES LANE
GREAT AYTON TS9 6HJ
 Change of use from Equine Trecking
 Cente to Cycle Hire Shop, Cafe and
 Holiday Accomodation.

Title PROPOSED PLANT ROOM	
Date September 2018	Scale A3 - 1/100
Drawn A V	Drawing No. S17.24(21)3C

