

From:
To: [Jill Bastow](#)
Cc:
Subject: RE: AMENDED PLAN TO ACTION - Abbey Farm Cottage, Alder Carr Lane, Rosedale Abbey, - NYM/2019/0725/FL
Date: 07 November 2019 11:09:29
Attachments: [image002.png](#)
[BS4801-02_Rev A.pdf](#)

Morning Jill

Please find attached a revised drawing for Abbey Farm Cottage showing a set of double doors into the kitchen. I understand this was discussed during your site visit earlier this week with the applicants.

Many thanks

Chris Smith BA Hons MCSD
Lawrence Hannah
39 Blossom Street, York YO24 1AQ

www.lh-property.com

This e-mail message is confidential and for use by the addressee only. If the message is received by anyone other than the addressee, please return the message to the sender by replying to it and then delete the message from your computer.

Whilst all reasonable care has been taken to avoid the transmission of viruses, no responsibility is accepted by Lawrence Hannah in this regard and the recipient should carry out such virus and other checks as it considers appropriate.

Lawrence Hannah is the trading name of Lawrence Hannah Limited which is incorporated as Company No. 8216311.

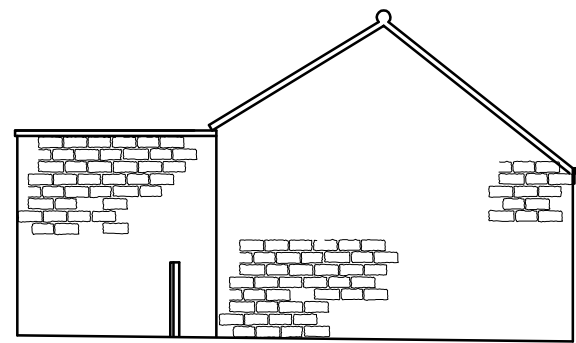

REAR ELEVATION



DRIVEWAY ELEVATION

Form new door and window opening
Utilise existing door opening and install new glazed timber screen, infill below with stonework

NYMNPA
07/11/2019

AMENDED

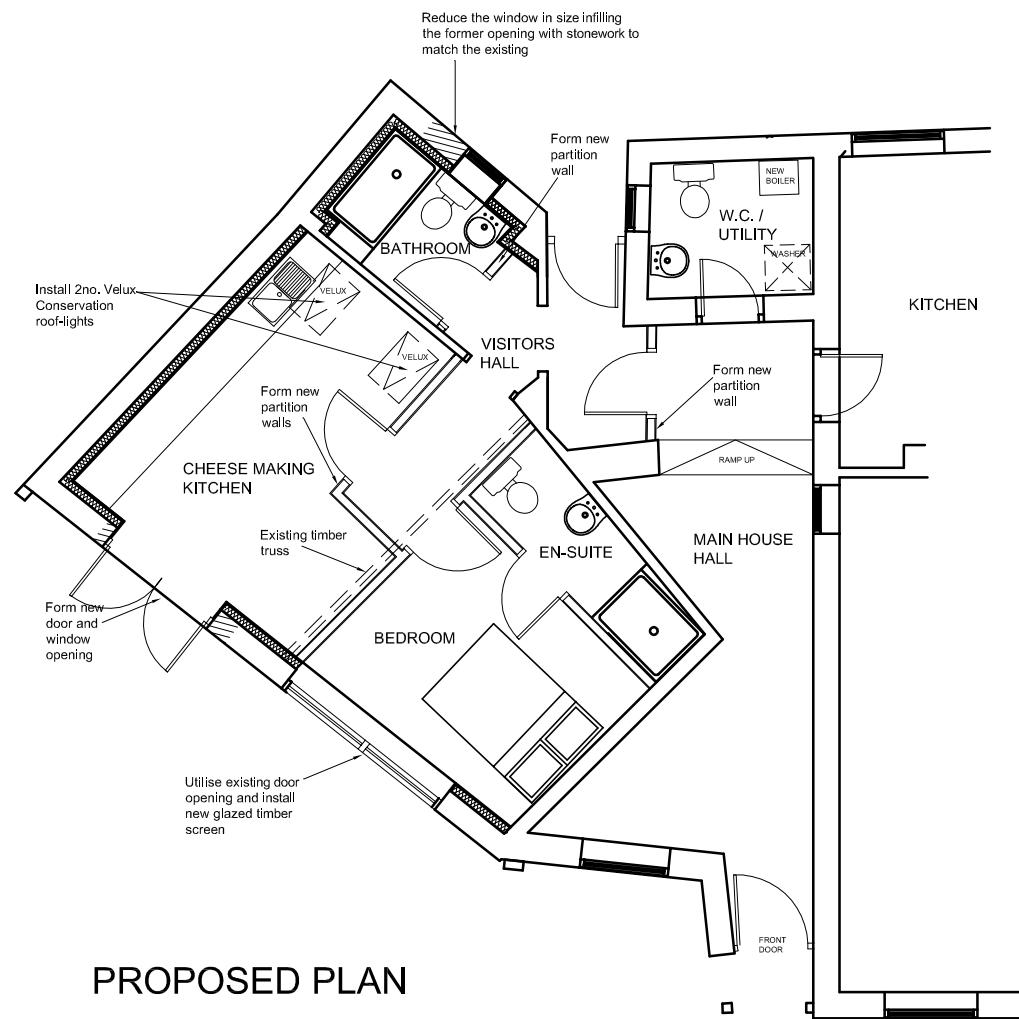

PROPOSED PLAN

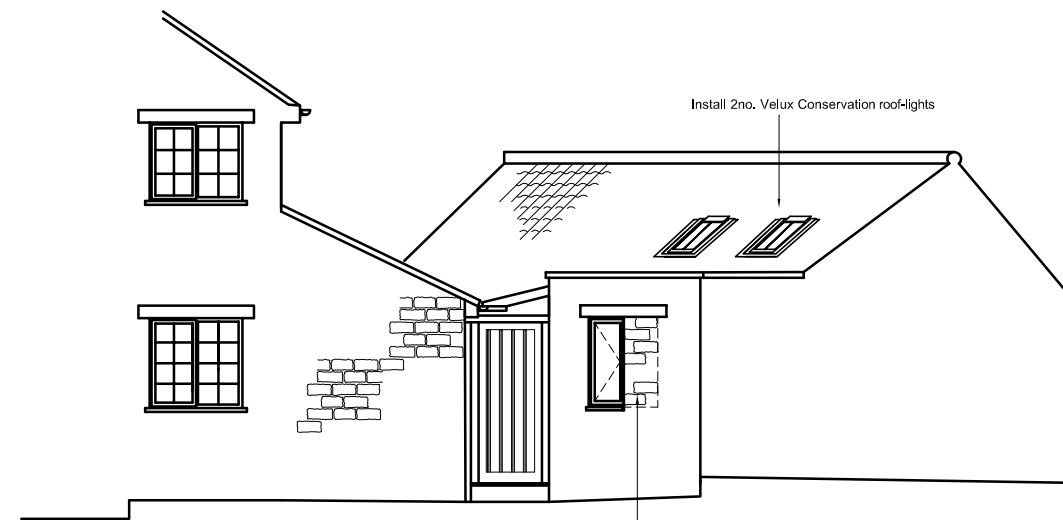

REAR ELEVATION

Install 2no. Velux Conservation roof-lights
Reduce the window in size infilling the former opening with stonework to match the existing



FRONT ELEVATION

Form new door and window opening
Utilise existing door opening and install new glazed timber screen, infill below with stonework

LAWRENCE HANNAH ARCHITECTURE DESIGN AND PROJECT MANAGEMENT	date	rev	amendment
	client		
	MR & MRS BIRRELL - GRAY		
	property		
	ABBEY FARM COTTAGE, ROSDALE ABBEY, YO18 8SD		
	drawing		
	PROPOSED PLANS & ELEVATIONS		
	drawn	checked	
	CS		
	date	scale	
8.10.2019	1.50@A1	1.100@A3	
drawing no.	rev		
BS4801-02	A		

39 BLOSSOM STREET
YORK YO24 1AQ