

NYMNP

18/10/2019

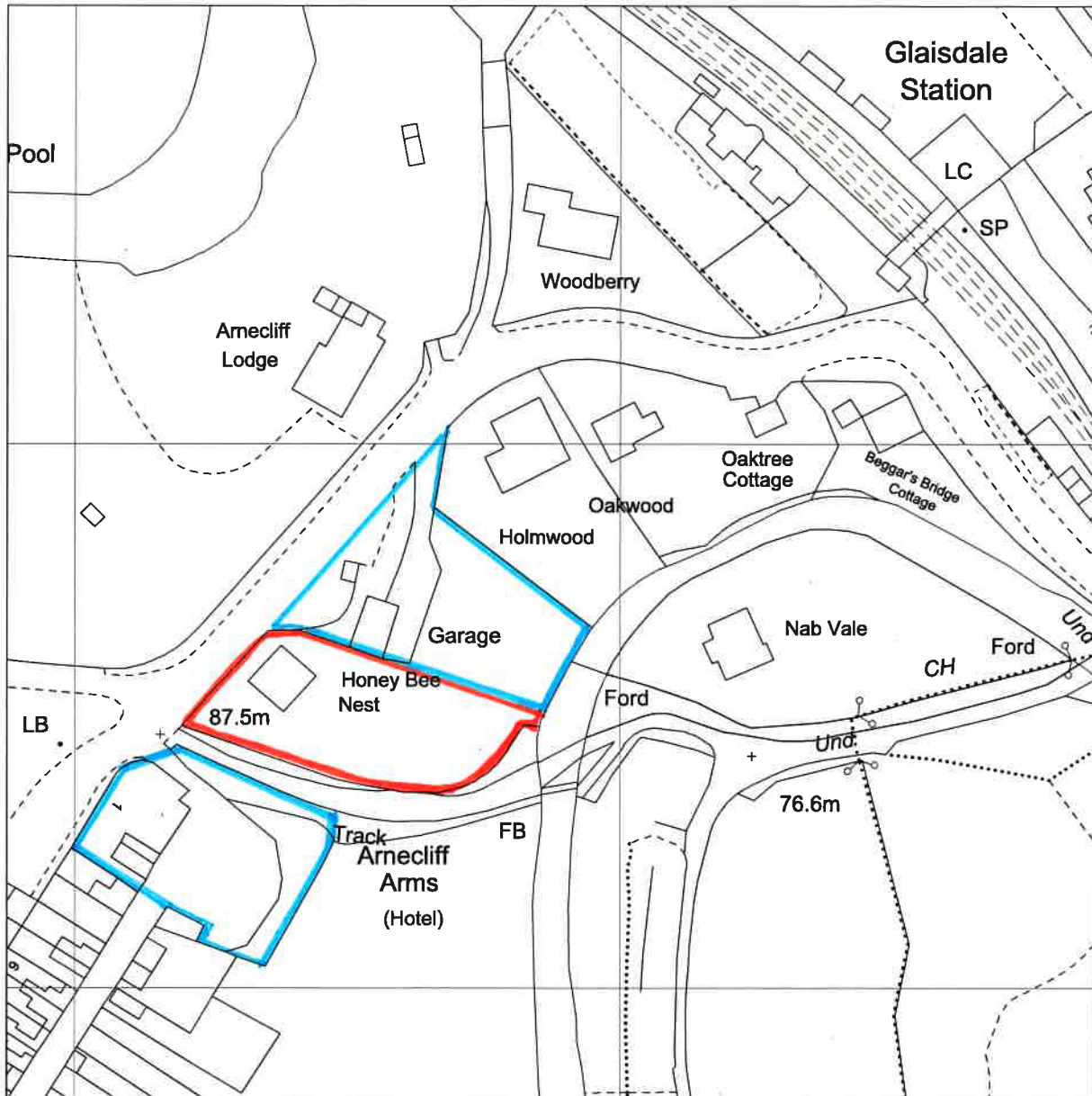

OS MasterMap 1250/2500/10000 scale
Monday, April 30, 2018, ID: BW1-00708550
maps.blackwell.co.uk

1:1250 scale print at A4, Centre: 478287 E, 505480 N

©Crown Copyright Ordnance Survey. Licence no. 100041041



BLACKWELL'S
MAPPING SERVICES
PERSONAL & PROFESSIONAL MAPPING
www.blackwellmapping.co.uk



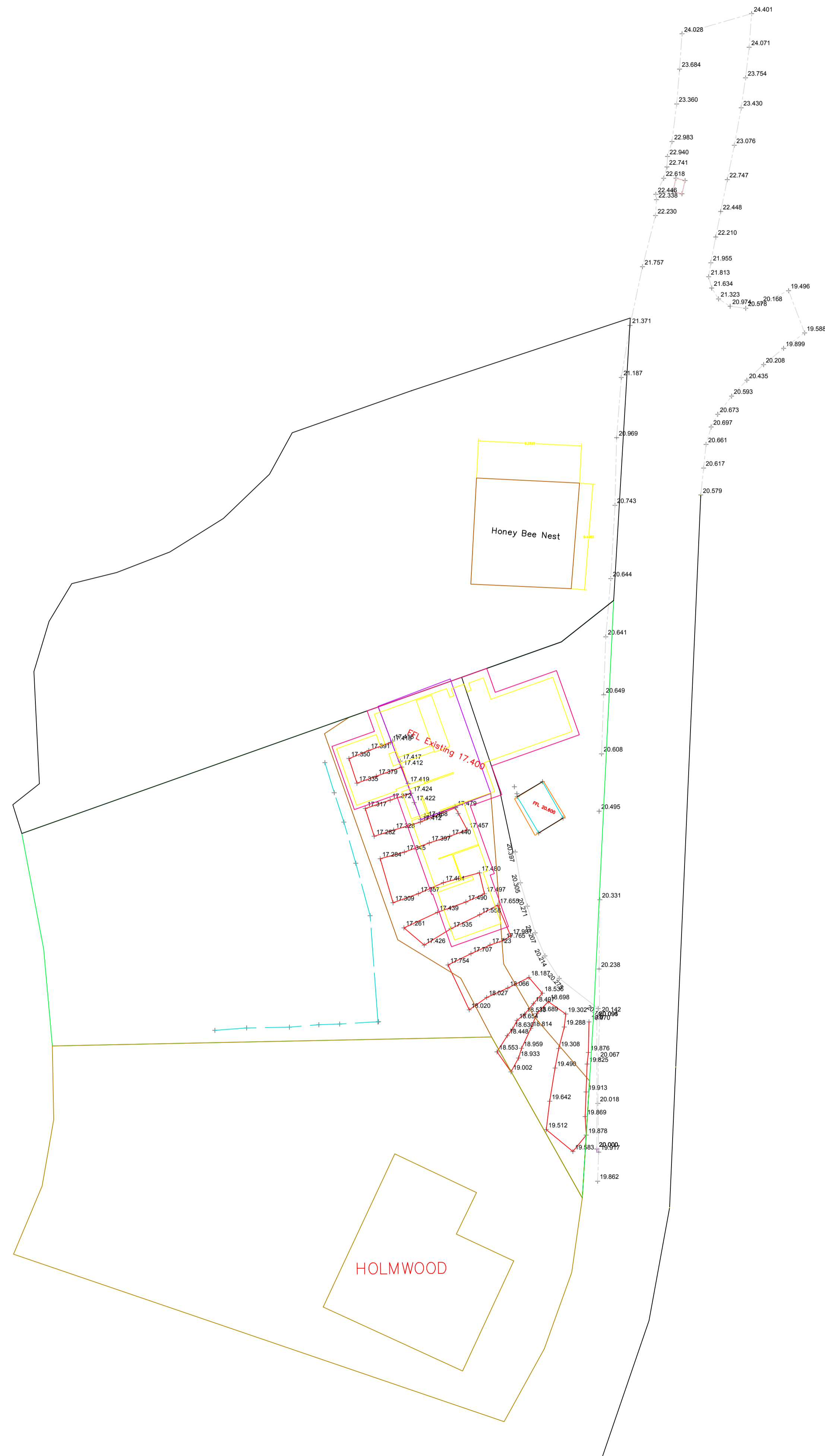

General Notes

NYMNPA
18/10/2019

No.	Revision/Issue	Date

Firm Name and Address

Project Name and Address

Honey Bee Nest
Glaisdale
North Yorks
YO21 2QL

Project	TOPO	Sheet	1
Date	24.05.2018		
Scale	As Noted		

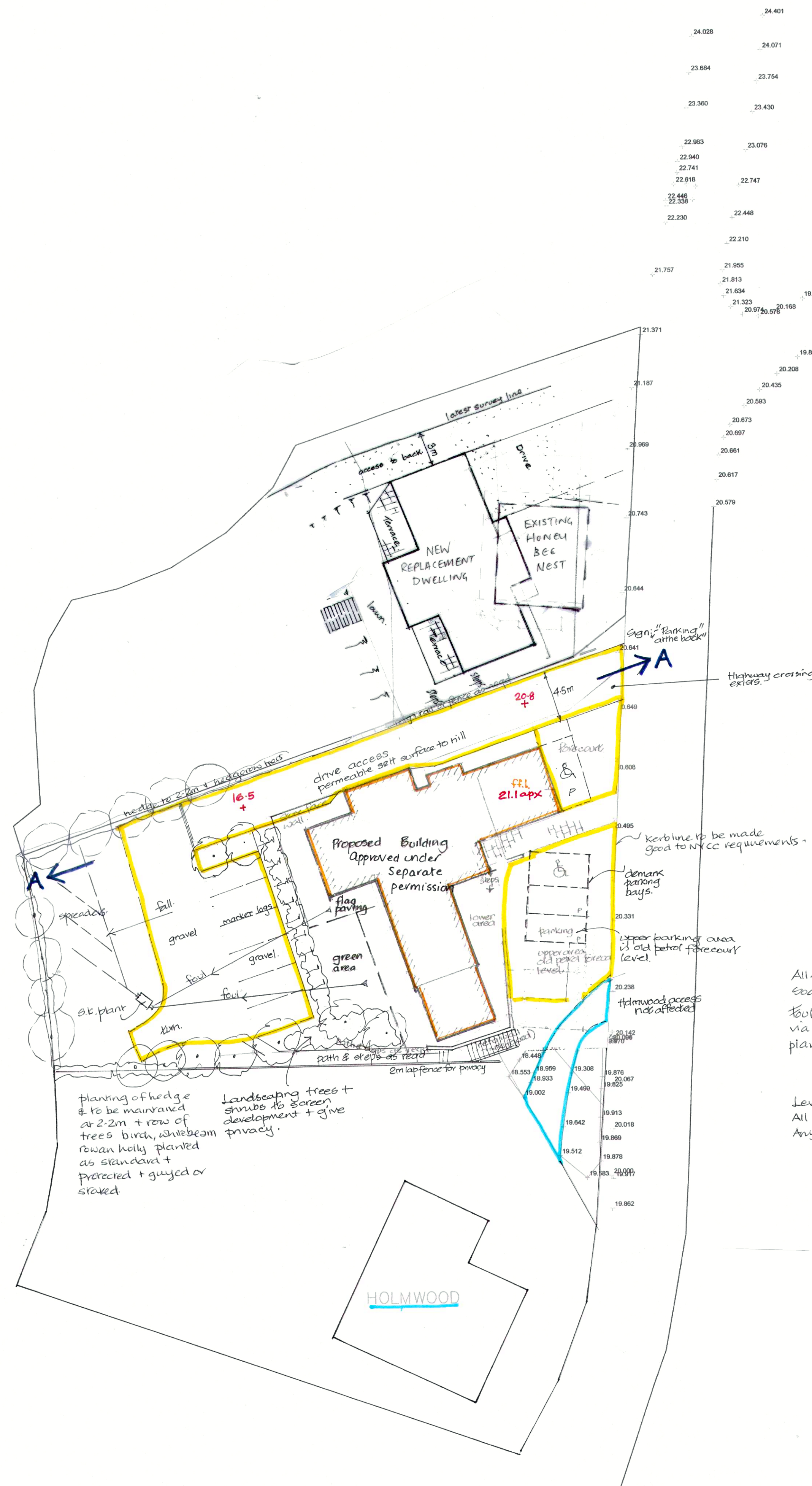

NYMNPA
 18/10/2019

All surface water will be discharged to
 soakaway
 Foul water will be treated on site
 via Klargeser or similar sewage treatment
 plant, to spreaders or the beck.

Levels are existing except where stated
 All tanks, etc removed + made good.
 Any works to highway to NYCC requirements.

planting of hedge
 to be maintained
 at 2.2m + row of
 trees birch, whitebeam
 rowan holly planted
 as standard +
 protected + guyed or
 staked

Landscaping trees +
 shrubs to screen
 development + give
 privacy.

General Notes

No.	Revision/Issue	Date

Firm Name and Address
**Replacement
 Dwelling**

Project Name and Address
 Honey Bee Nest
 Glaisdale
 North Yorks
 YO21 2QL

Project TOPO	Sheet B099/ 2/3
Date 24.05.2018	Scale 1:250

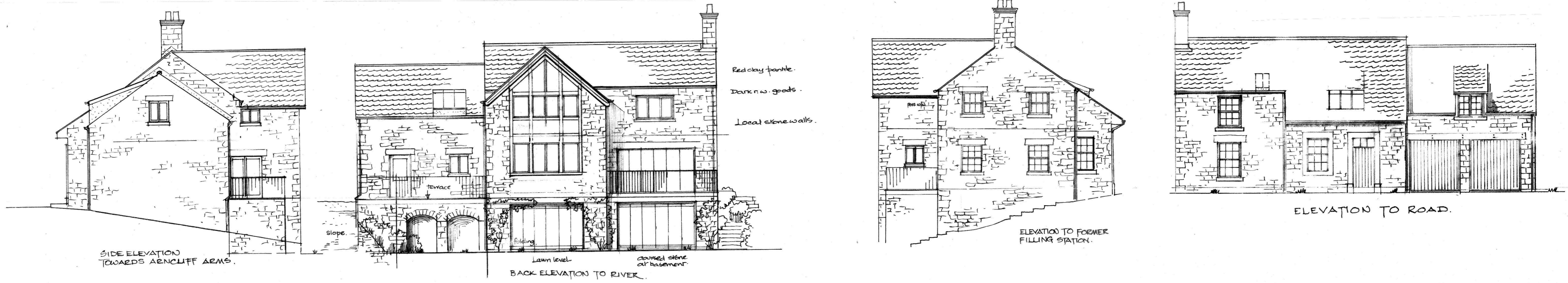

NYMNP
18/10/2019

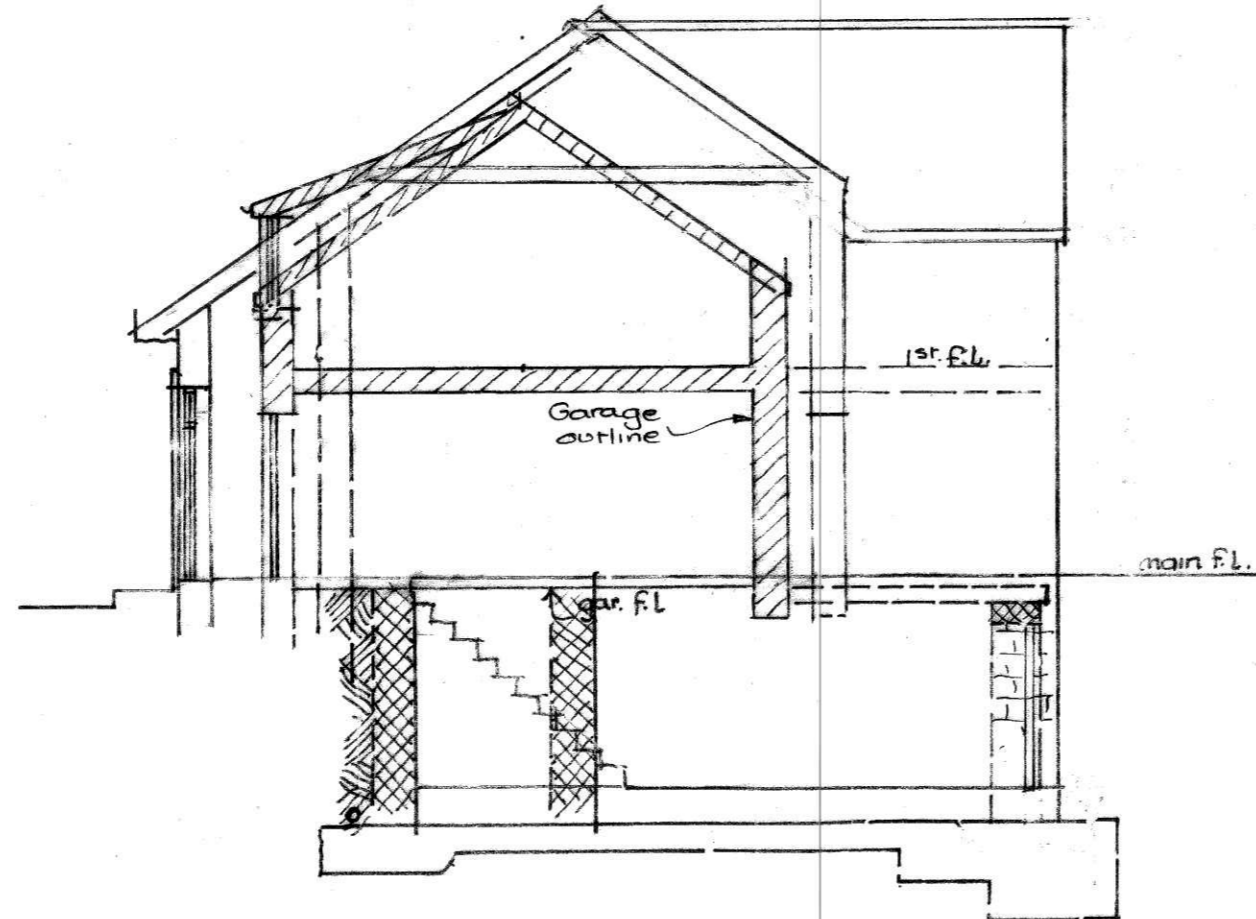
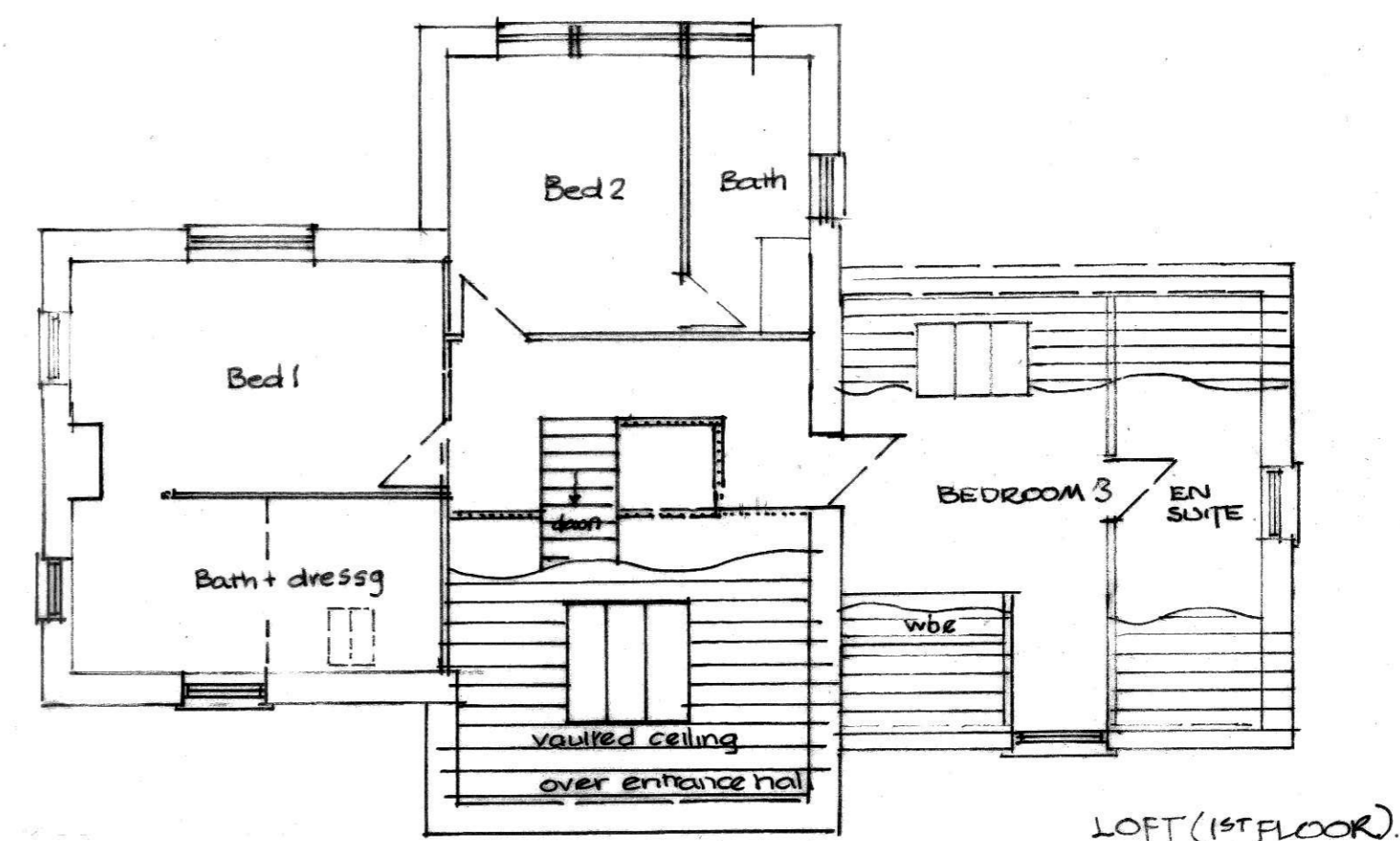
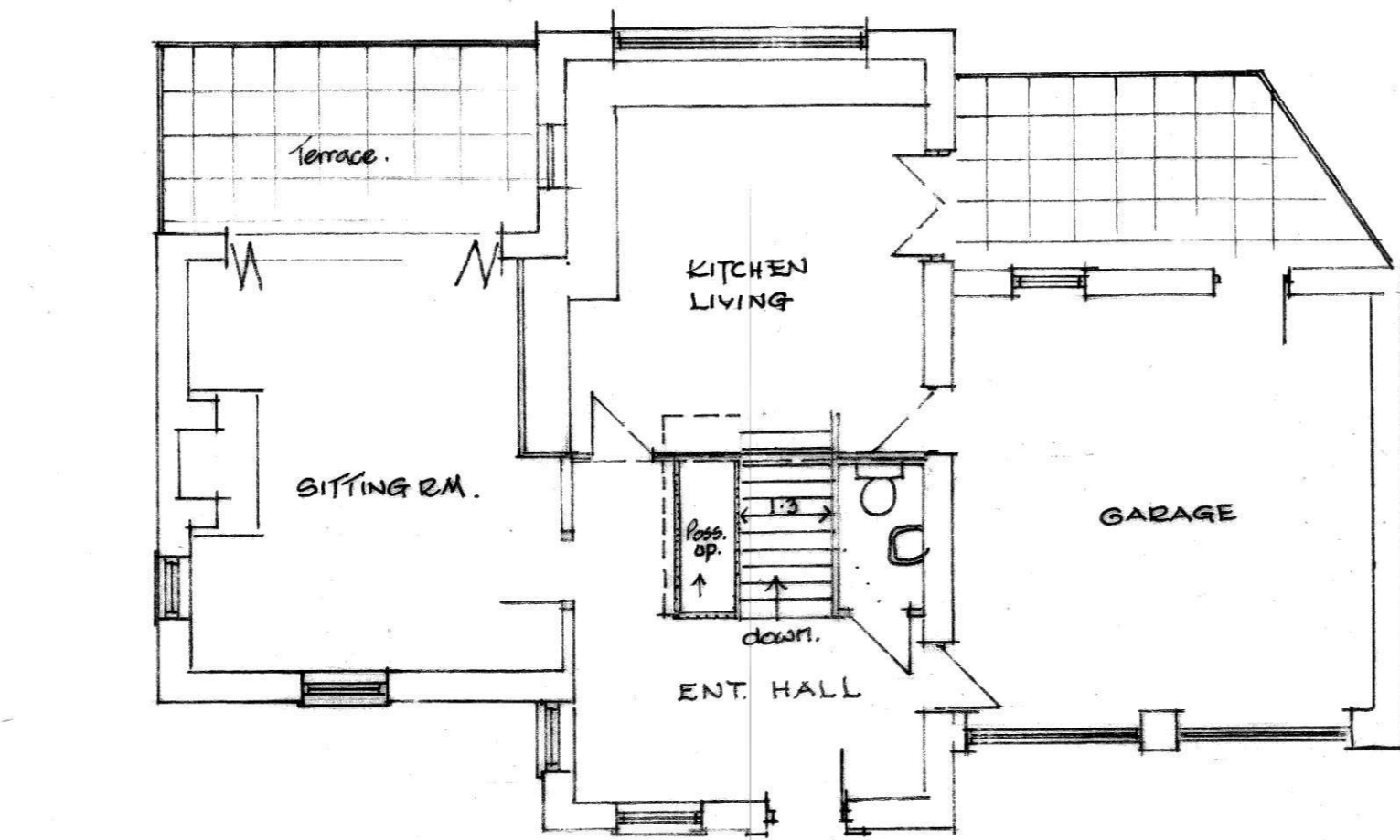
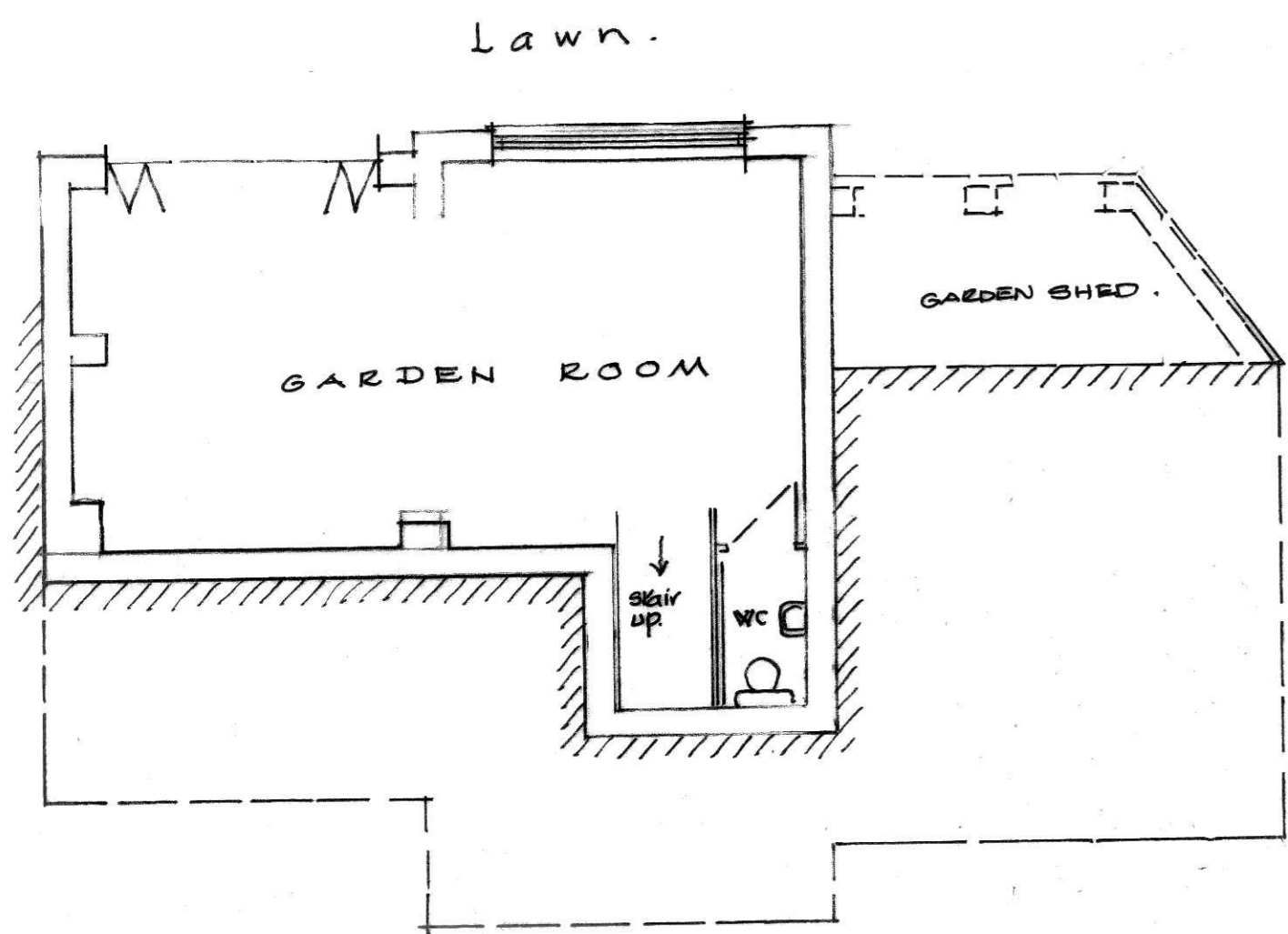

This drawing is Copyright ©
DO NOT SCALE from this drawing

A1

No.	Revision	Date

Project Replacement Dwelling
Location Honey Bee Nest, Glaisdale
Client

Drawing Proposed Details

date July 2019	drawing no. 2
scale 1:100 apx	project no. B099/2
drawn M.T.	revision
checked	

Malcolm Temperley Ltd
Architecture, Planning & Design
HIGH PARKS, NEWTON-LE-WILLOWS
BEDALE, NORTH YORKSHIRE, DL8 1TP