

Victoria Wharton BA Hons CAP  
Architectural Design

7 Red Scar Lane. Scarborough YO12 5RH

14<sup>th</sup> November 2019

Dear Sir/Madam,

**Proposed Additions & Alterations to Silpho Brow Farm West, Sur Gate,  
Silpho, Scarborough**  
**(Your Ref: NYM/2019/0431/FL)**

Please find enclosed drawings for the proposed toilet block at the above address. I believe there is an active application to attach these to.

If you require any further information please do not hesitate to contact me. I look forward to hearing from you in the near future.

Yours Sincerely

VWharton





Prüfinstitut für  
Abwassertechnik  
GmbH

# PERFORMANCE RESULTS

**Water Technology Engineering Ltd.**  
Unit 2, Bolton, York, Yorkshire, YO41 5QX, United Kingdom

**EN 12566-3**

Small wastewater treatment systems for up to 50 PT

**Small wastewater treatment system Filter Pod 1**

Aerobic biological gravity Filter

Test report PIA2012-159B11

**NYMNP**

**18 NOV 2019**

Nominal organic daily load	0.30	kg BOD <sub>5</sub> /d
Nominal hydraulic daily load	0.90	m <sup>3</sup> /d
Material	polyethylene	
Watertightness (Annex A)	pass	
Structural behaviour (PIT Test)	pass (also wet conditions)	
Durability	pass	
Treatment efficiency (nominal sequences)	COD	93.1 %
	BOD <sub>5</sub>	96.8 %
	SS	96.7 %
	NH <sub>4</sub> -N	71.0 %
Electrical consumption	0.0	kWh/d

Performance tested by:

**PIA – Prüfinstitut für Abwassertechnik GmbH**  
(PIA GmbH)  
Hergenrather Weg 30  
52074 Aachen, Germany

This document replaces neither the declaration  
of performance nor the CE marking.



Notified Body  
No.: 1739



Certified according to  
ISO 9001:2008



Deutsche  
Akkreditierungsstelle  
D-PL-17712-01-00

Prüfinstitut für Abwassertechnik GmbH

geprüft - tested - teste

Elmar Lancé

October 2014

**NYMNPA**  
18 NOV 2019

AMENDED

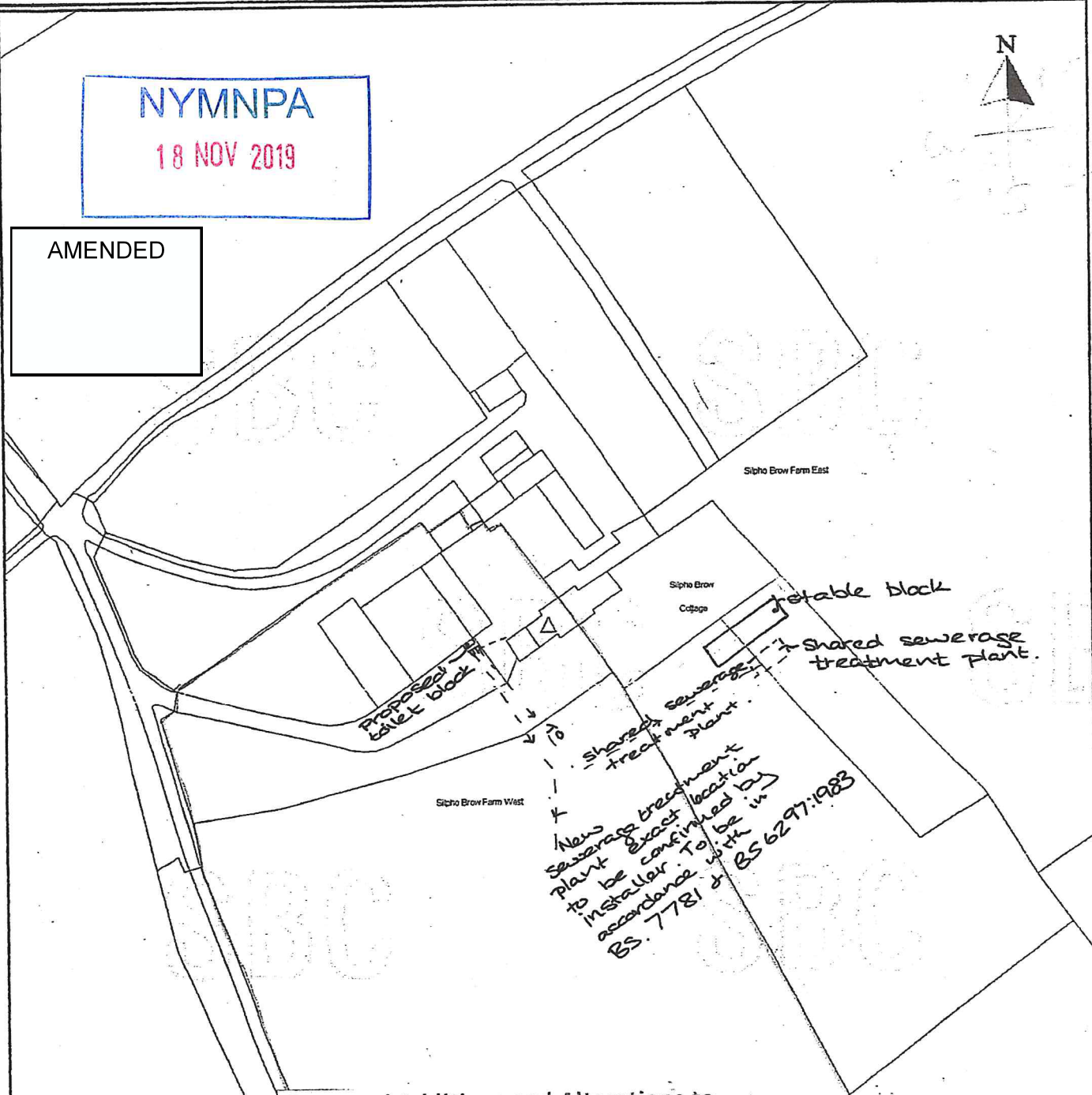
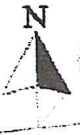

Proposed Additions and Alterations to  
Silpho Brow Farm West, Sur Gate,  
Silpho, Scarborough

**Site Plan**

Date:	Nov 19	Job No.	19/12
Drawn:	VW	Drg No.	01
Scale:	1:1250	Rev.	

Silpho Brow Farm West, Scarborough  
Planning Services  
Date 27/9/2007  
Scale 1/1250



**Victoria Wharton**  
Architectural Design  
7 Red Scar Lane  
Scarborough  
YO12 5RH

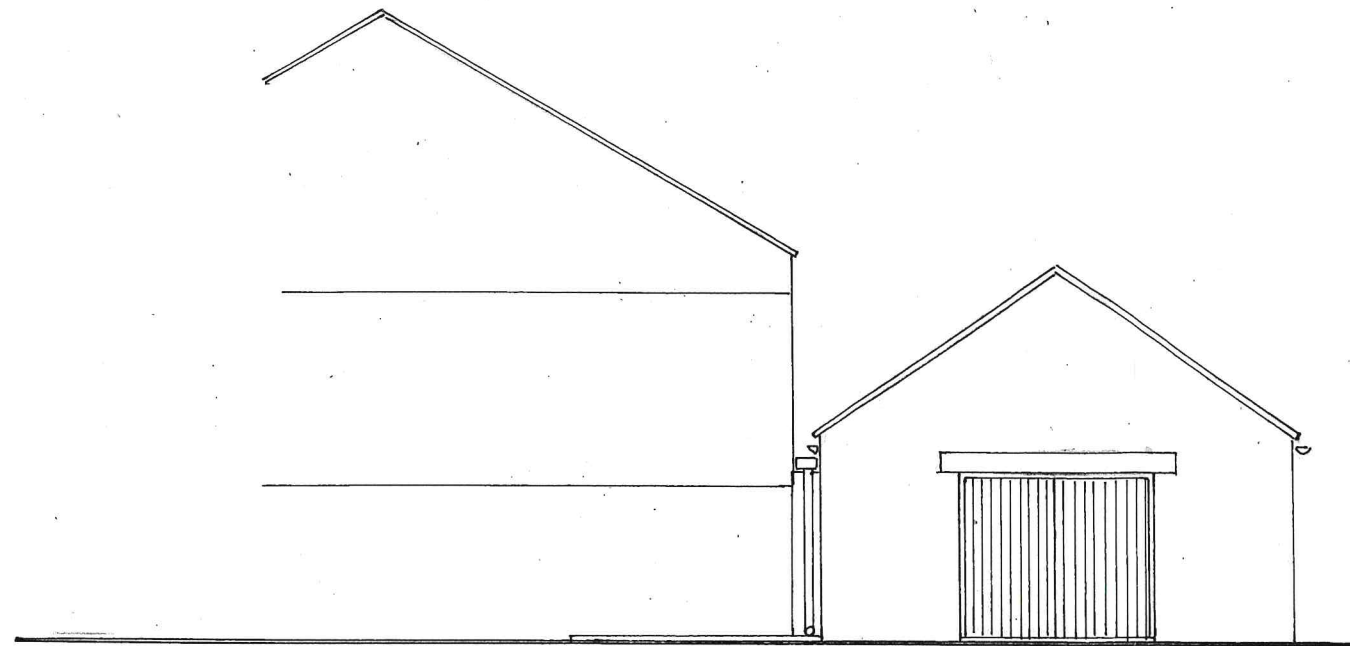

FRONT ELEVATION

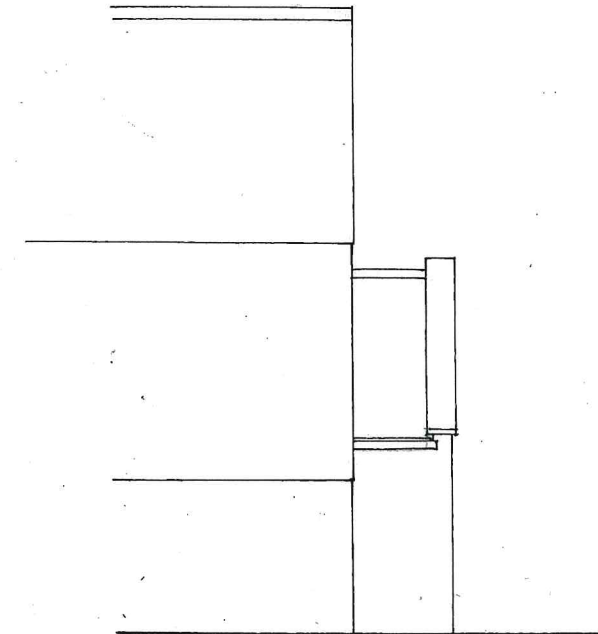

SIDE ELEVATION

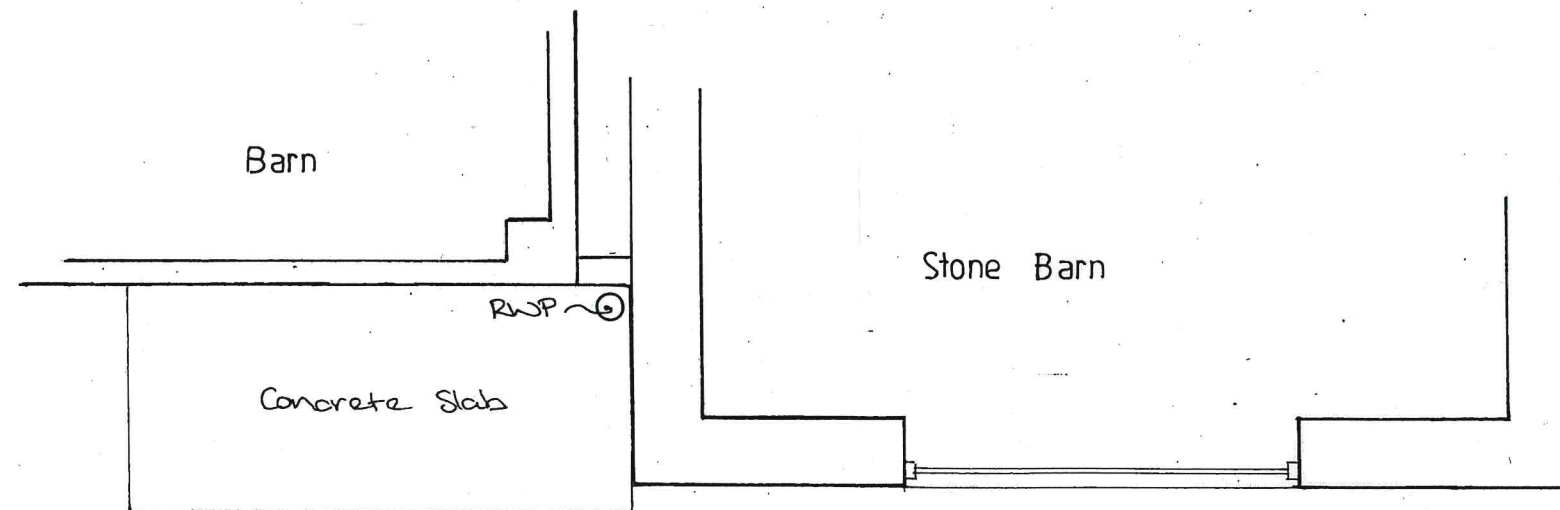

GROUND FLOOR PLAN

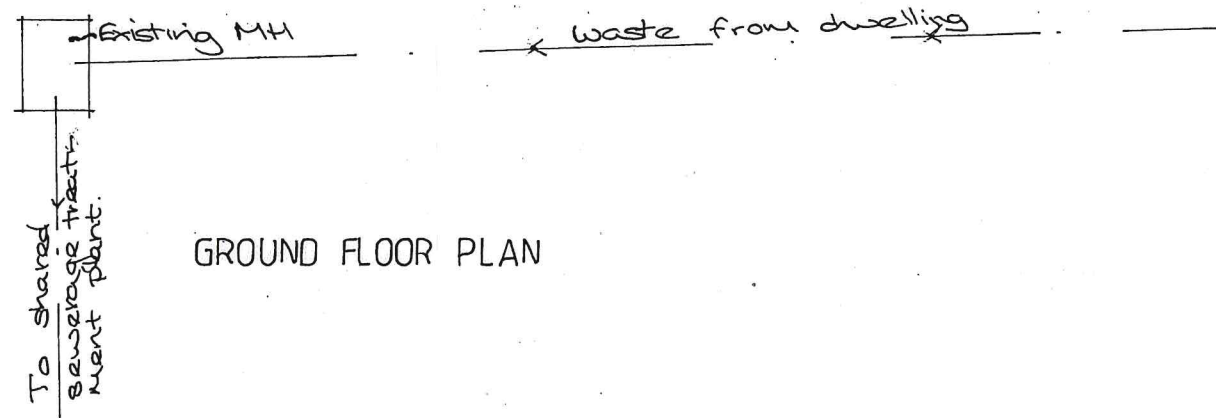

AMENDED

NYMNP  
18 NOV 2019

Proposed Additions and Alterations to  
Silpho Brow Farm West, Sur Gate, Silpho,  
Scarborough

Existing Arrangements

Date:	Nov 19	Job No.	19/12
Drawn:	VW	Drg No.	02
Scale:	1:50	Rev.	
	1:100		

Victoria Wharton  
Architectural Design  
7 Red Scar Lane  
Scarborough  
YO12 5RH



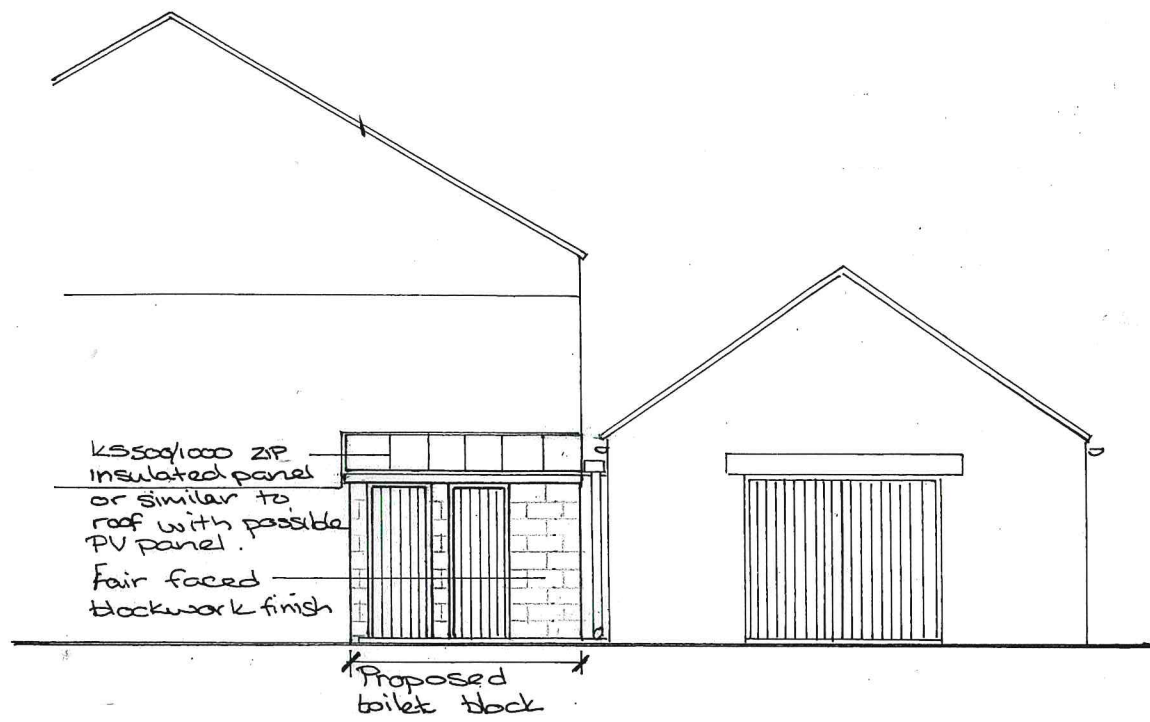

FRONT ELEVATION

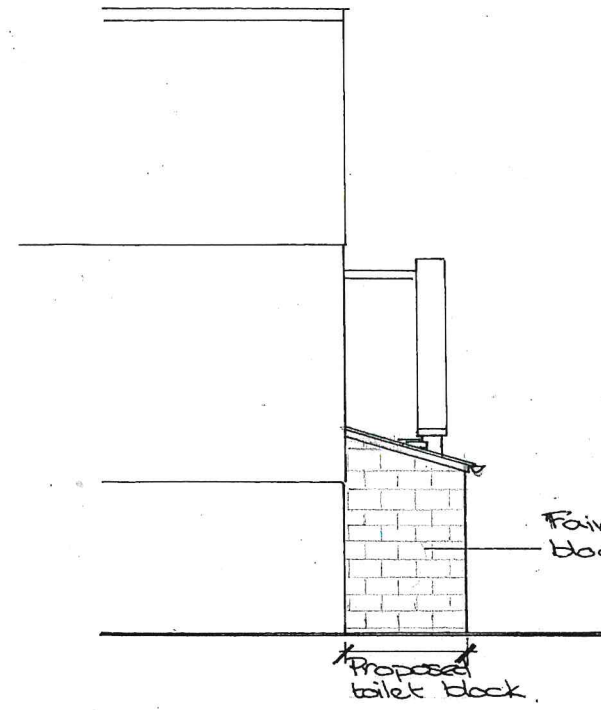

SIDE ELEVATION

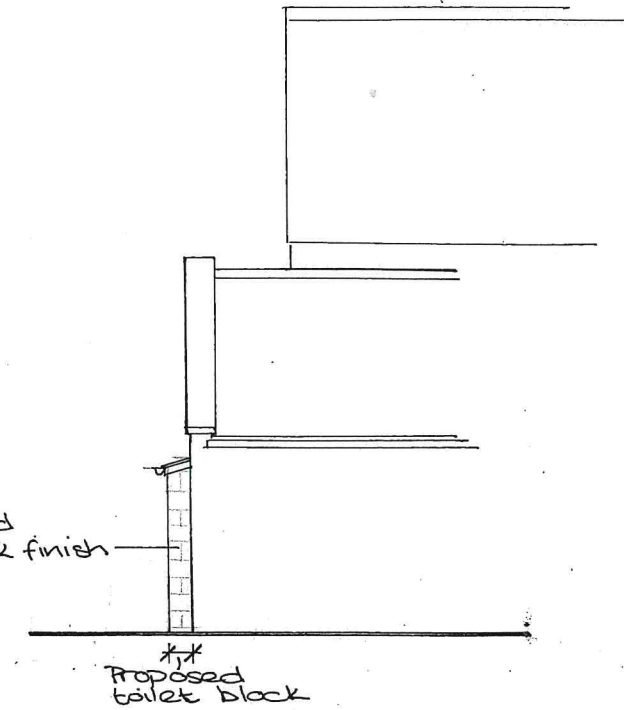

SIDE ELEVATION

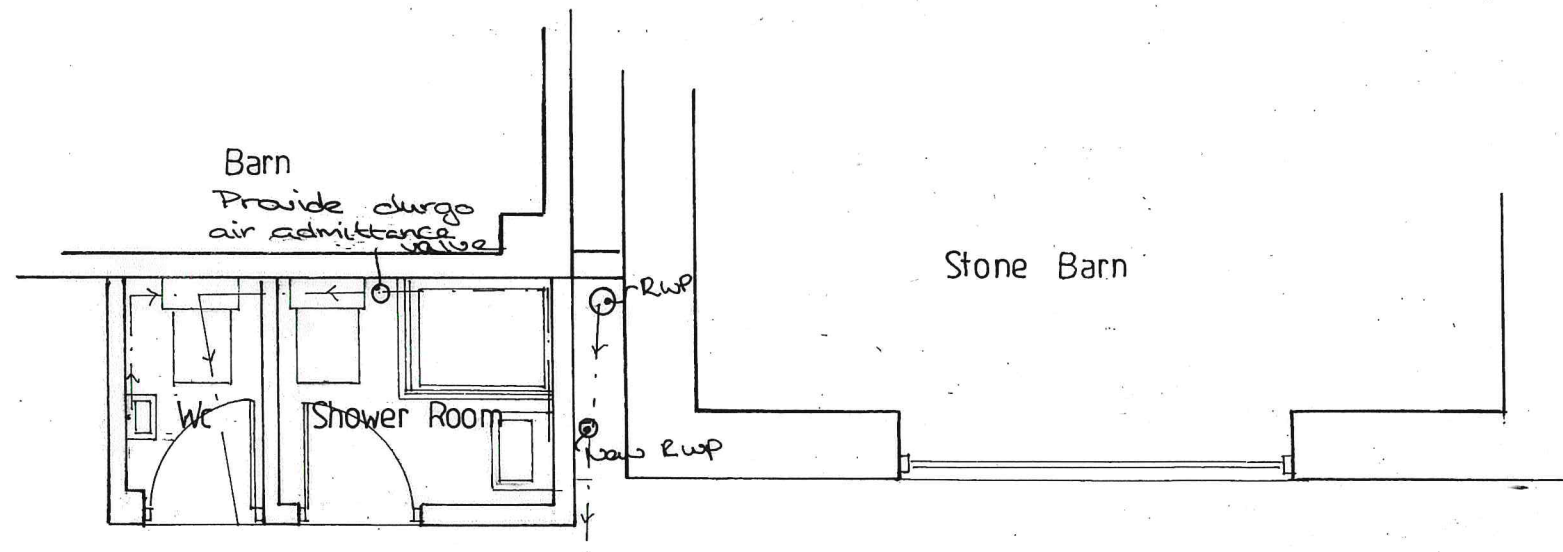

GROUND FLOOR PLAN

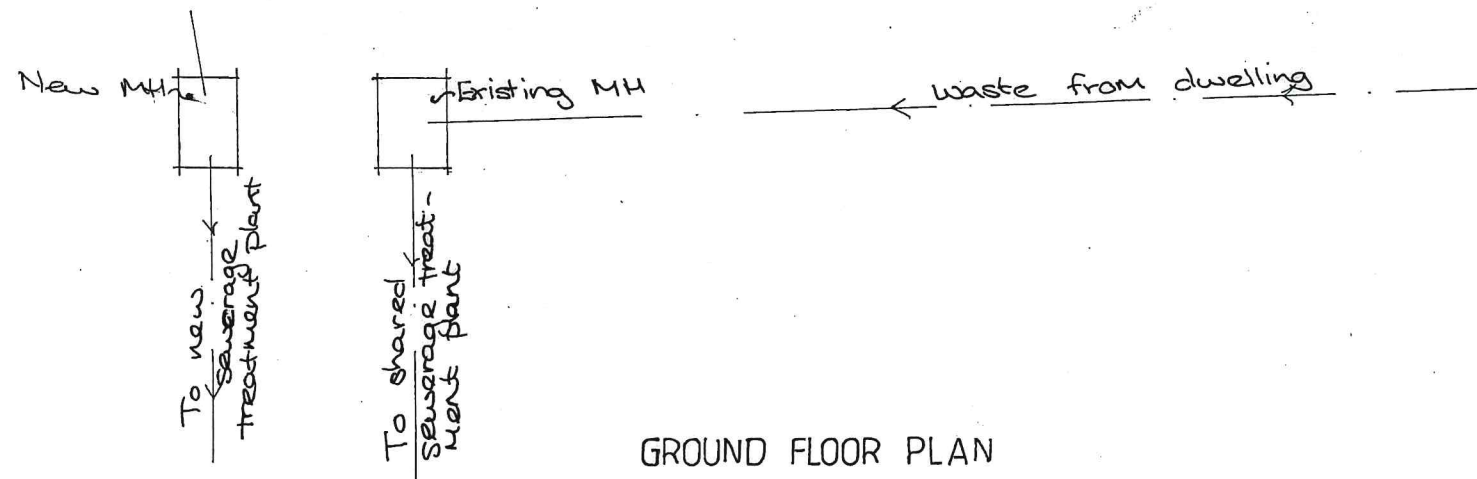

**NYMNPA**  
18 NOV 2019

AMENDED

Proposed Additions and Alterations to  
Silpho Brow Farm West, Sur Gate, Silpho,  
Scarborough

**Proposed Arrangements**

Date:	Nov 19	Job No.	19/12
Drawn:	VW	Drg No.	03
Scale:	1:100	Rev.	
	1:50		

Victoria Wharton  
Architectural Design  
7 Red Scar Lane  
Scarborough  
YO12 5RH

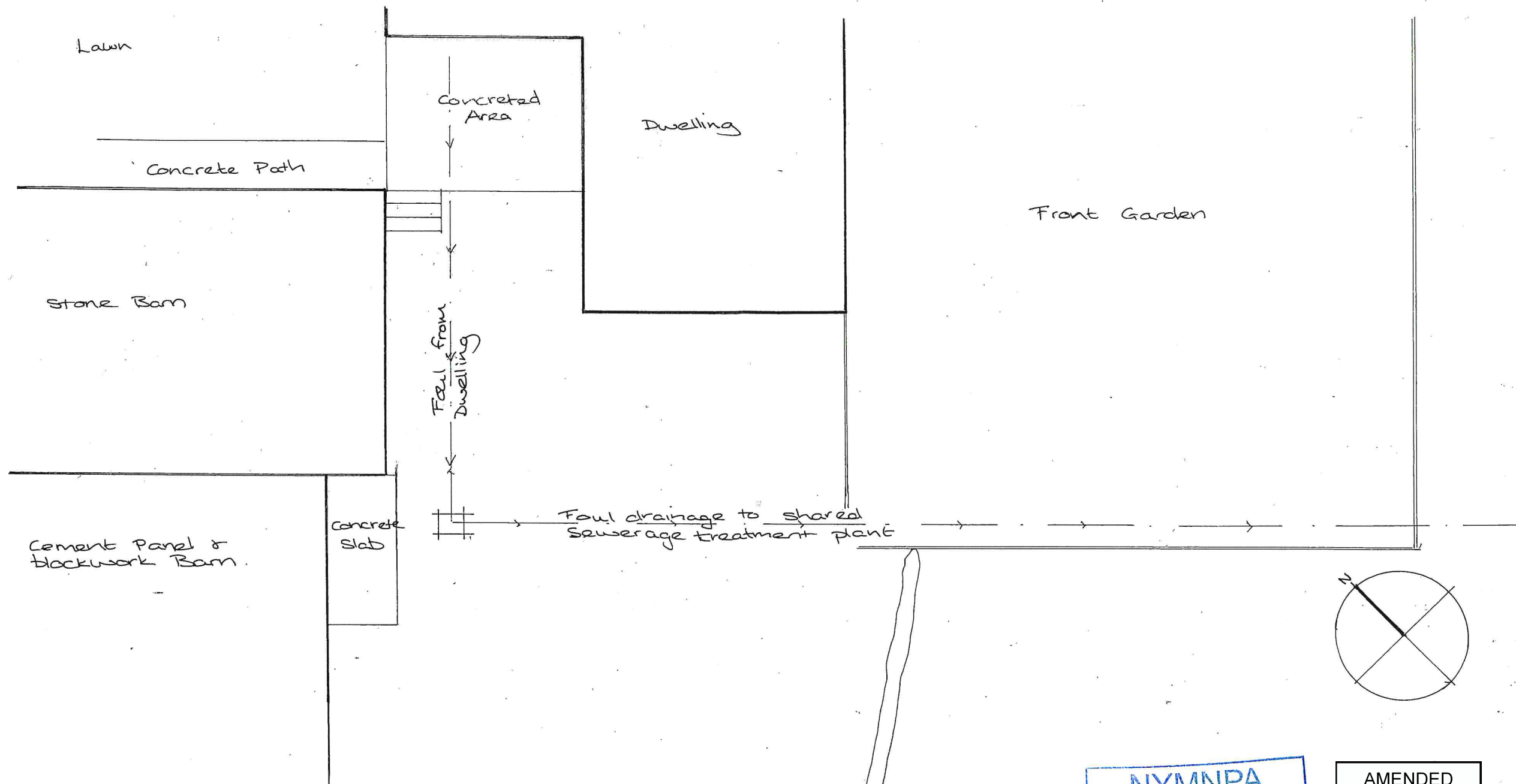

NYMNP  
18 NOV 2019

AMENDED

**Proposed Additions and Alterations to  
Silpho Brow Farm West, Sur Gate, Silpho,  
Scarborough**

Existing Site/Pool Plan

Date:	Nov 19	Job No.	19/12
Drawn:	VW	Drg No.	04
Scale:	1:100	Rev.	

Victoria Wharton  
Architectural Design  
7 Red Scar Lane  
Scarborough  
YO12 5RH

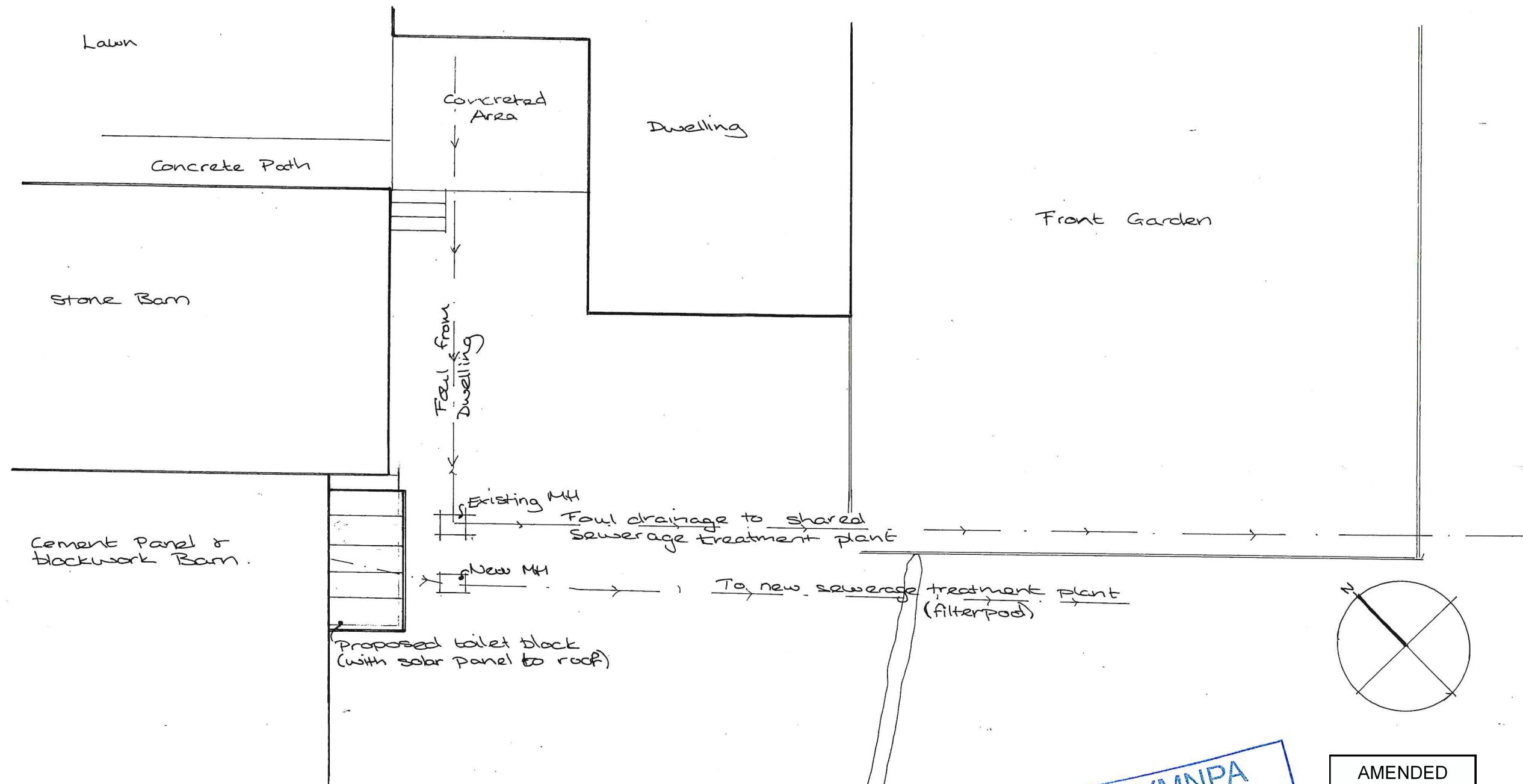

NYMNP  
18 NOV 2019

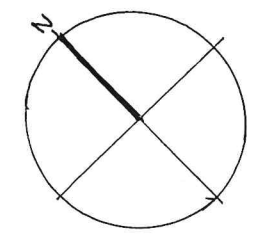

AMENDED

Proposed Additions and Alterations to  
Silpho Brow Farm West, Sur Gate, Silpho,  
Scarborough

PROPOSED SITE/ROOF PLAN

Date:	Nov 19	Job No.	19/12
Drawn:	VW	Drg No.	05
Scale:	1:100	Rev.	

Victoria Wharton  
Architectural Design  
7 Red Scar Lane  
Scarborough  
YO12 5RH