

DRAWING IN PROGRESS - UNAPPROVED FOR CHECKING PURPOSES ONLY - NOT TO BE USED FOR MANUFACTURING OR INSTALLATION



©2010 Arqiva  
All rights reserved. No part of this publication may be reproduced, stored in a retrieval system or transmitted in any form or by any means (Electronic, Mechanical, Photocopying, Recording or otherwise), without the prior written consent of the Company.

NOTES

BASED UPON ORDNANCE SURVEY DIGITAL DATA WITH THE PERMISSION OF THE CONTROLLER OF HER MAJESTY'S STATIONARY OFFICE, © CROWN COPYRIGHT. LICENCE NO. 100044560

O.S. LANDRANGER MAP No. 098

**NYMNPA**  
**31 OCT 2019**

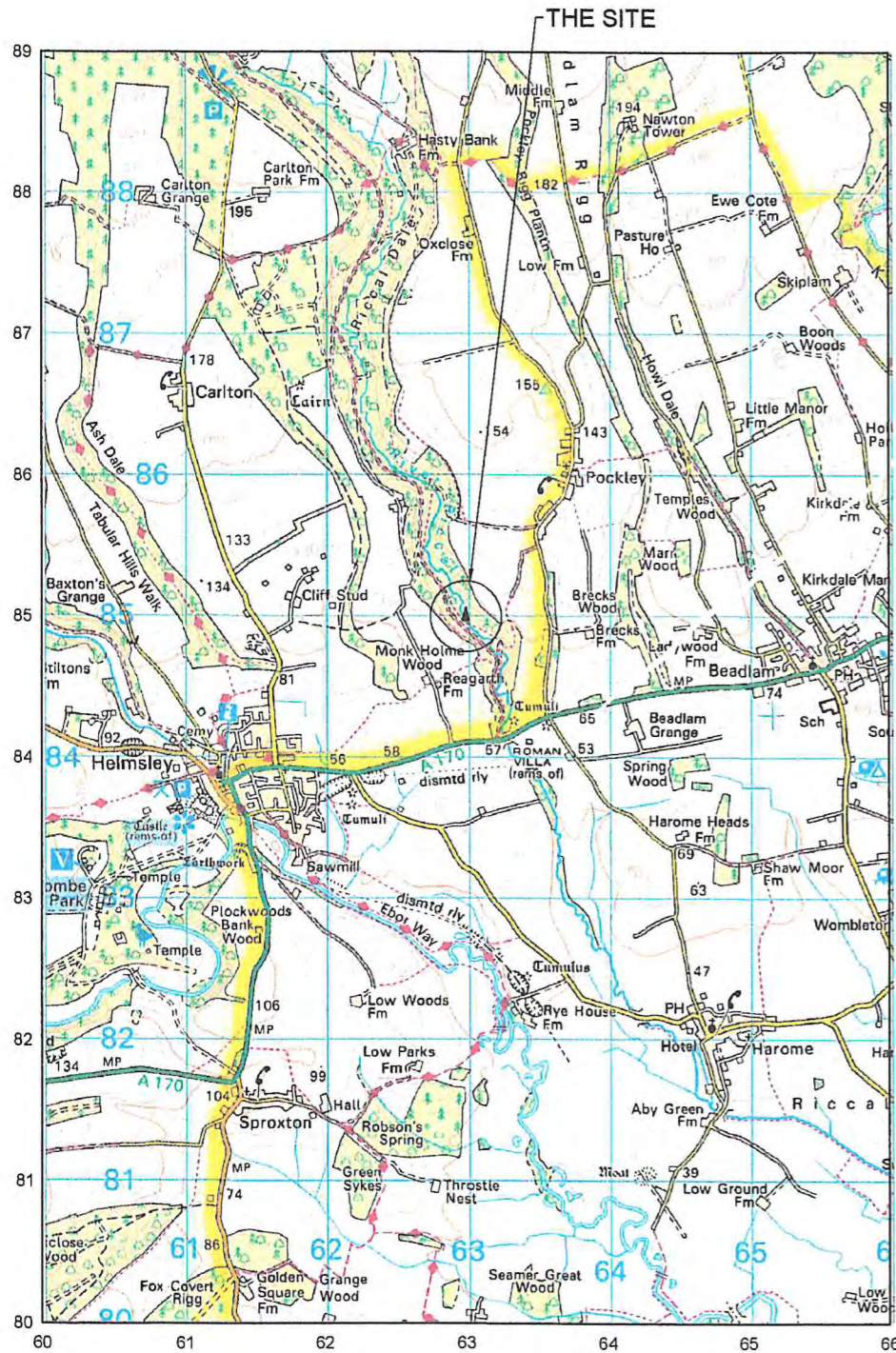

LOCATION PLAN  
SCALE 1:50,000



LOCATION PLAN  
SCALE 1:2500

PROJ No			
PROJ No			
PROJ No			
PROJ No			
PROJ No			
.A			AT
ISS	REVISION	DATE	DRN APP

**arqiva**

Crawley Court, Winchester, Hampshire, SO21 2QA

SITE No 168942  
HELMSLEY NEW TE  
CARLTON ROAD  
HELMSLEY  
YORK  
NORTH YORKSHIRE  
YO6 5HD

NGR SE 61526 84189

OS GRID 461526 484189

TITLE  
LOCATION PLAN

SCALE SEE DRAWING

DRAWN AT 28/10/19

APPROVED

DRG No. Sheet 1 of 1 Rev

168942-00-004-ML001 .A

©2010 Arqiva  
 All rights reserved. No part of this publication may be reproduced, stored in a retrieval system or transmitted in any form or by any means (Electronic, Mechanical, Photocopying, Recording or otherwise), without the prior written consent of the Company.



NOTES

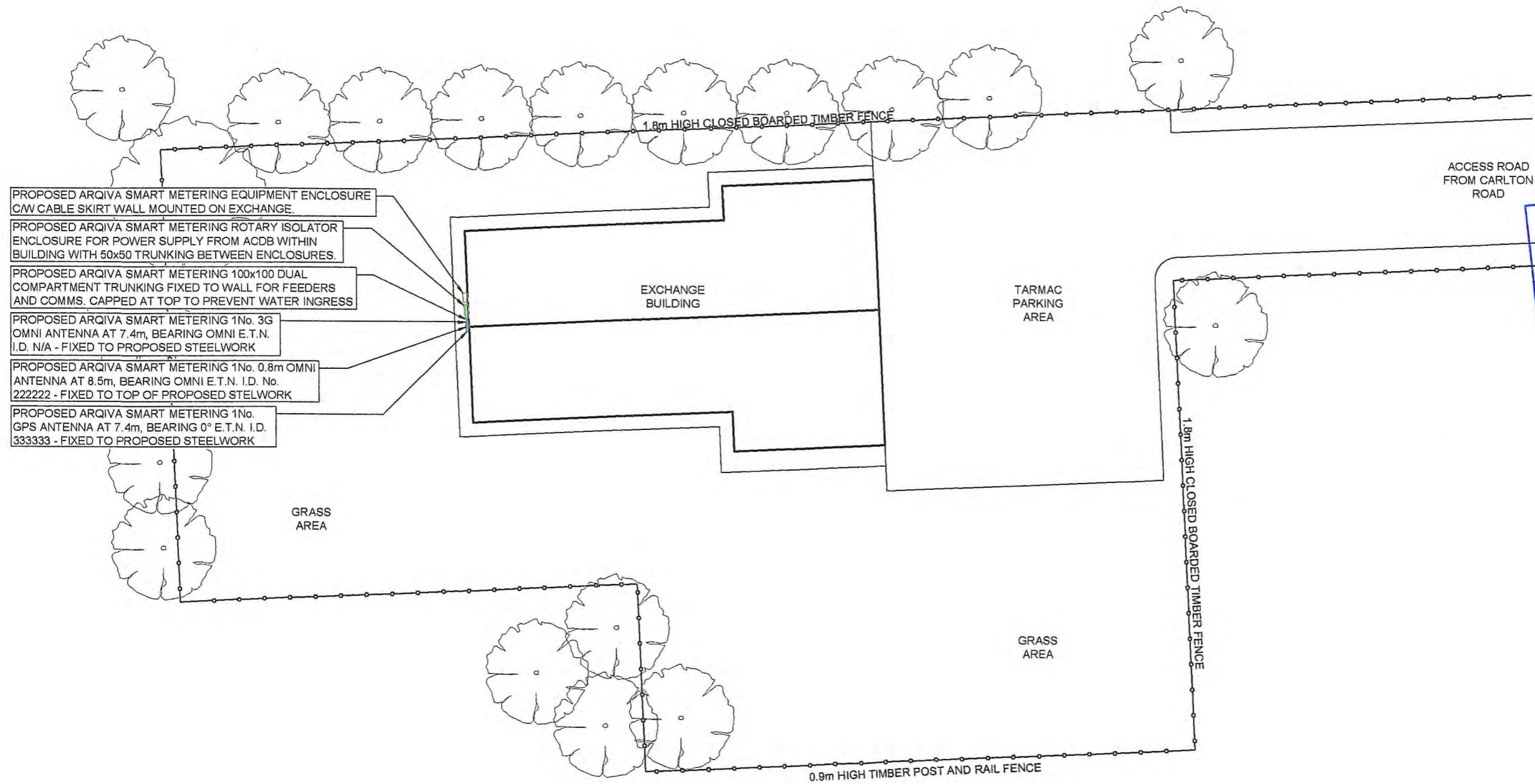

- PROPOSED ARQIVA SMART METERING EQUIPMENT ENCLOSURE C/W CABLE SKIRT WALL MOUNTED ON EXCHANGE.
- PROPOSED ARQIVA SMART METERING ROTARY ISOLATOR ENCLOSURE FOR POWER SUPPLY FROM ACDB WITHIN BUILDING WITH 50x50 TRUNKING BETWEEN ENCLOSURES.
- PROPOSED ARQIVA SMART METERING 100x100 DUAL COMPARTMENT TRUNKING FIXED TO WALL FOR FEEDERS AND COMMS. CAPPED AT TOP TO PREVENT WATER INGRESS
- PROPOSED ARQIVA SMART METERING 1No. 3G OMNI ANTENNA AT 7.4m, BEARING OMNI E.T.N. I.D. N/A - FIXED TO PROPOSED STEELWORK
- PROPOSED ARQIVA SMART METERING 1No. 0.8m OMNI ANTENNA AT 8.5m, BEARING OMNI E.T.N. I.D. No. 222222 - FIXED TO TOP OF PROPOSED STEELWORK
- PROPOSED ARQIVA SMART METERING 1No. GPS ANTENNA AT 7.4m, BEARING 0° E.T.N. I.D. 333333 - FIXED TO PROPOSED STEELWORK

NYMNP  
31 OCT 2019

CELL No. YO301	
PROJ No.	
PROJ No.	
PROJ No.	
PROJ No.	
1.A	WHP
1	PROJ No. 186417 MASTER CREATION 28/09/17 JY AT
ISS	REVISION DATE DRN APP



Crawley Court, Winchester, Hampshire, SO21 2QA

SITE No 168942  
 HELMSLEY NEW TE  
 CARLTON ROAD  
 HELMSLEY  
 YORK  
 NORTH YORKSHIRE  
 YO6 5HD

NGR SE 61526 84189  
 OS GRID 461526 484189

TITLE  
 SITE PLAN  
 PROPOSED  
 ARQIVA

SCALE 1:200

DRAWN	JY	14/09/17
APPROVED	AT	28/09/17

DRG No.	Sheet 1 of 1	Rev
168942-01-100-MD001		1.A

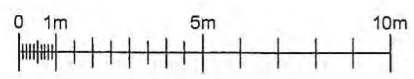

FEINT DETAILS INDICATE LOCATIONS RESERVED FOR OTHER PROPOSALS WHICH MAY BE THE SUBJECT OF SEPARATE APPLICATIONS



NOTES

**NYMNPA**  
**31 OCT 2019**

CELL No. YO301

PROJ No			
PROJ No			
PROJ No			
PROJ No			
1.A			WHP
1	PROJ No 186417 MASTER CREATION	28/09/17	JY AT
ISS	REVISION	DATE	DRN APP



Crawley Court, Winchester, Hampshire, SO21 2QA

SITE No **168942**  
 HELMSLEY NEW TE  
 CARLTON ROAD  
 HELMSLEY  
 YORK  
 NORTH YORKSHIRE  
 YO6 5HD

NGR SE 61526 84189  
 OS GRID 461526 484189

TITLE  
 SITE LAYOUT  
 PROPOSED  
 ARQIVA

SCALE 1:25

DRAWN	JY	14/09/17
APPROVED	AT	28/09/17

DRG No.	Sheet 1 of 1	Rev
<b>168942-01-101 - MD001</b>		<b>1.A</b>

FEINT DETAILS INDICATE LOCATIONS RESERVED FOR OTHER PROPOSALS WHICH MAY BE THE SUBJECT OF SEPARATE APPLICATIONS



PROPOSED ANTENNA DETAILS

I.D. No.	ITEM	TYPE / SIZE	BEARING	MEAN HEIGHT	ELEC TILT	FUNC.	FEEDER LENGTH	FEEDER TYPE	LNA/ MHA	No. OF FEEDERS	RET/ VET
222222	A1	SKYMAST S.EFX-435	OMNI	8.5m	0°	Tx/Rx	10.0m	LCF12-50	Tx/Rx	1	NO
333333	A2	TRIMBLE BULLET III GPS	0° E.T.N.	7.4m	N/A	Tx/Rx	9.5m	CNT400	Tx/Rx	1	NO
N/A	A3	SIRO SO-918-2	OMNI	7.4m	N/A	Tx/Rx	9.5m	CNT400	Tx/Rx	1	NO

©2010 Arqiva  
All rights reserved. No part of this publication may be reproduced, stored in a retrieval system or transmitted in any form or by any means (Electronic, Mechanical, Photocopying, Recording or otherwise), without the prior written consent of the Company.

NOTES

**NYMNP**  
**31 OCT 2019**

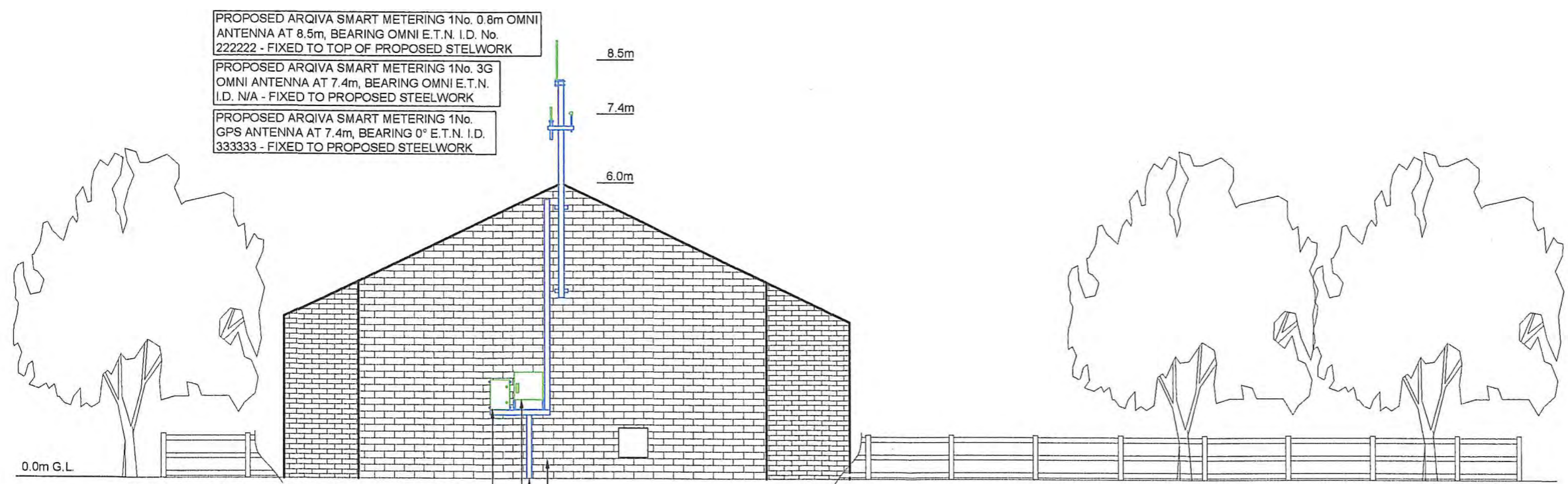

PROPOSED ARQIVA SMART METERING 1No. 0.8m OMNI ANTENNA AT 8.5m, BEARING OMNI E.T.N. I.D. No. 222222 - FIXED TO TOP OF PROPOSED STELWORK

PROPOSED ARQIVA SMART METERING 1No. 3G OMNI ANTENNA AT 7.4m, BEARING OMNI E.T.N. I.D. N/A - FIXED TO PROPOSED STEELWORK

PROPOSED ARQIVA SMART METERING 1No. GPS ANTENNA AT 7.4m, BEARING 0° E.T.N. I.D. 333333 - FIXED TO PROPOSED STEELWORK

PROPOSED ARQIVA SMART METERING ROTARY ISOLATOR ENCLOSURE FOR POWER SUPPLY FROM ACDB WITHIN BUILDING WITH 50x50 TRUNKING BETWEEN ENCLOSURES.

PROPOSED ARQIVA SMART METERING EQUIPMENT ENCLOSURE C/W CABLE SKIRT WALL MOUNTED ON EXCHANGE.

PROPOSED ARQIVA SMART METERING INCOMING COMMS CABLE WITHIN 100x100mm CABLE TRUNKING FIXED TO WALL.

PROPOSED ARQIVA SMART METERING 100x100 DUAL COMPARTMENT TRUNKING FIXED TO WALL FOR FEEDERS AND COMMS. CAPPED AT TOP TO PREVENT WATER INGRESS

NORTH EAST ELEVATION

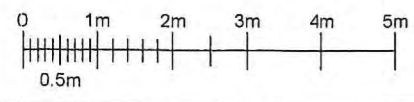

CELL No. YO301

PROJ No.			
PROJ No.			
PROJ No.			
PROJ No.			
1.A			WHP
1	PROJ No. 186417	28/09/17	JY AT
ISS	REVISION	DATE	DRN APP

**arqiva**  
Crawley Court, Winchester, Hampshire, SO21 2QA

SITE No 168942  
HELMSLEY NEW TE  
CARLTON ROAD  
HELMSLEY  
YORK  
NORTH YORKSHIRE  
YO6 5HD

NGR SE 61526 84189  
OS GRID 461526 484189

TITLE  
ELEVATION  
PROPOSED  
ARQIVA

SCALE 1:100

DRAWN	JY	14/09/17
APPROVED	AT	28/09/17

DRG No. 168942-01-150-MD001 Sheet 1 of 1 Rev 1.A

FEINT DETAILS INDICATE LOCATIONS RESERVED FOR OTHER PROPOSALS WHICH MAY BE THE SUBJECT OF SEPARATE APPLICATIONS