

3 Ings Terrace, Grosmont, Whitby, YO22 5PG

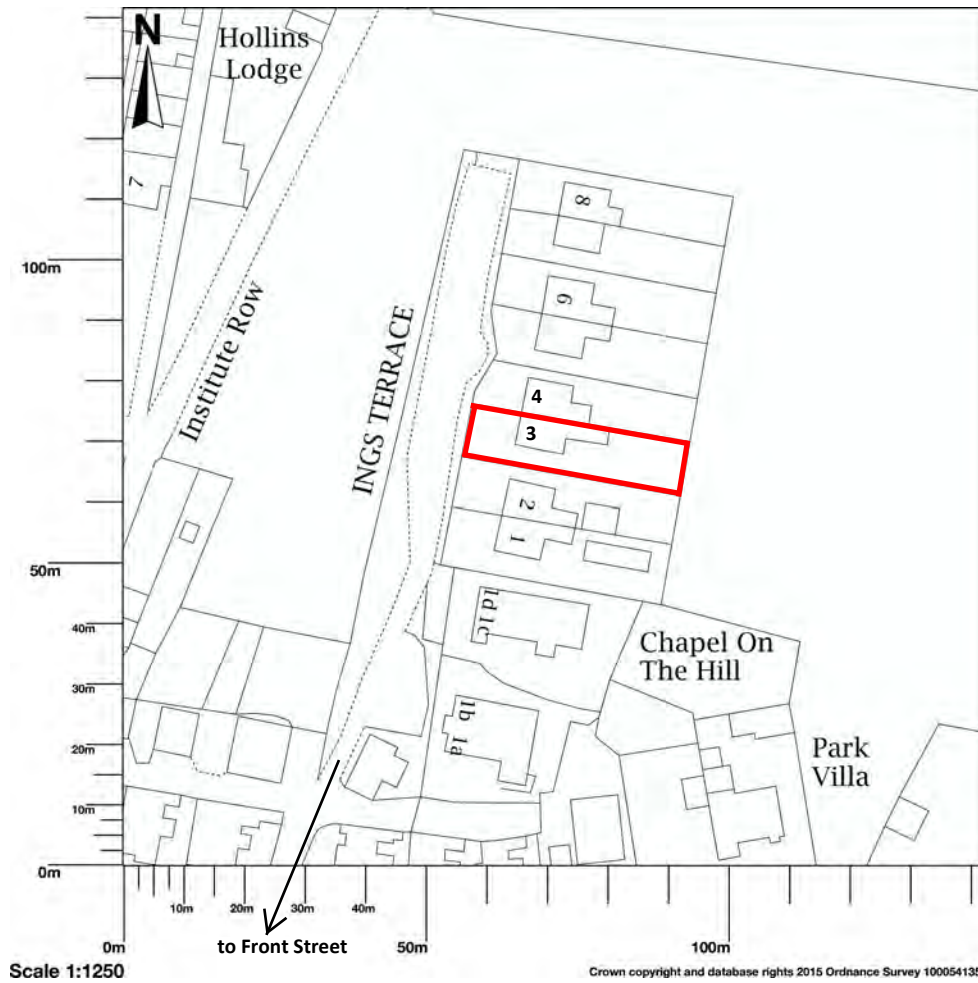

NYMNPA

19/12/2019



INGS TERRACE

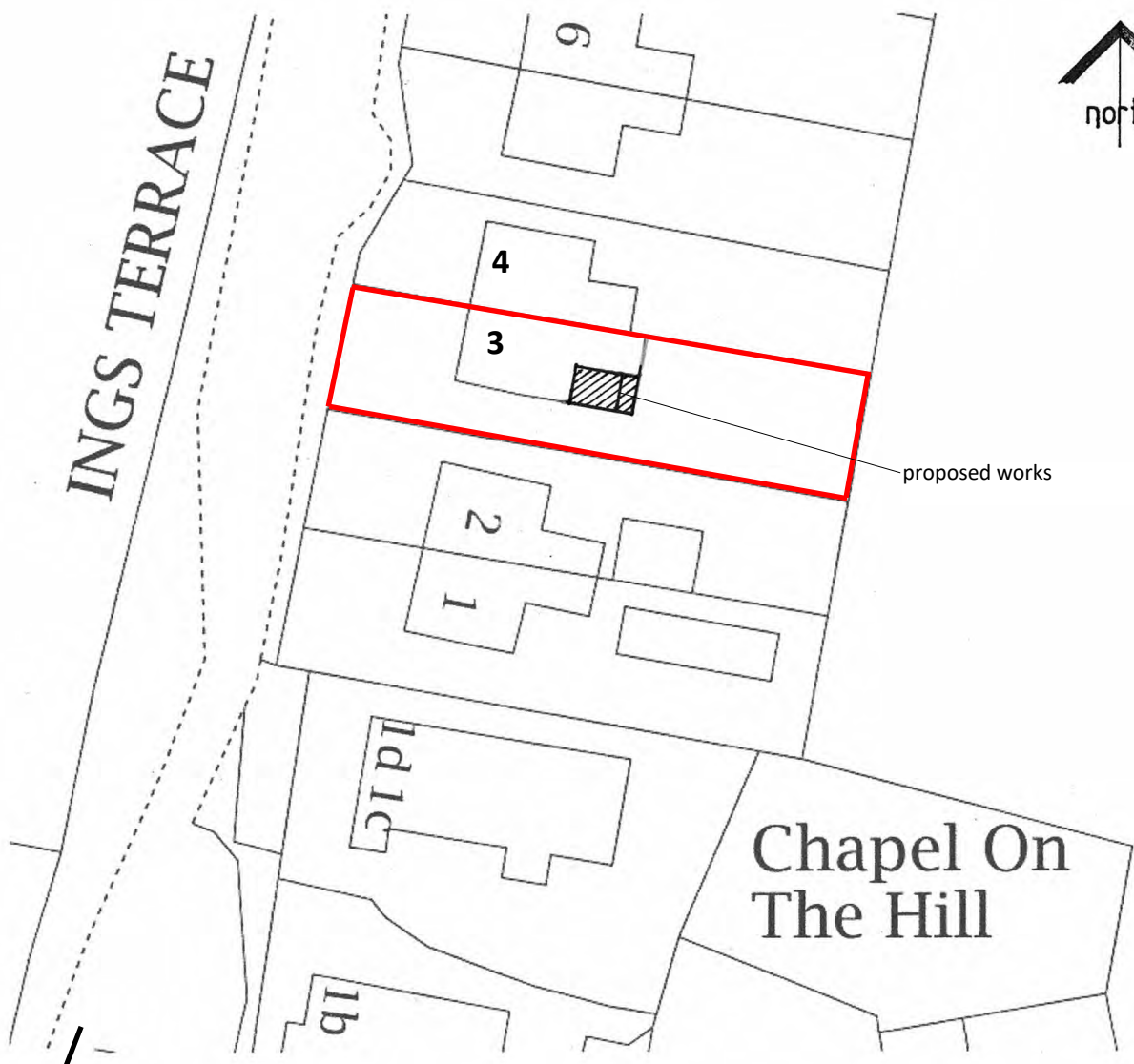

proposed works

Chapel On
The Hill

to Front Street

3 Ings Terrace, Grosmont, Whitby, YO22 5PG

NYMNPA
19/12/2019

Block Plan

scale 1:500
date 12.2019
size A4

front garden

NYMNP

19/12/2019

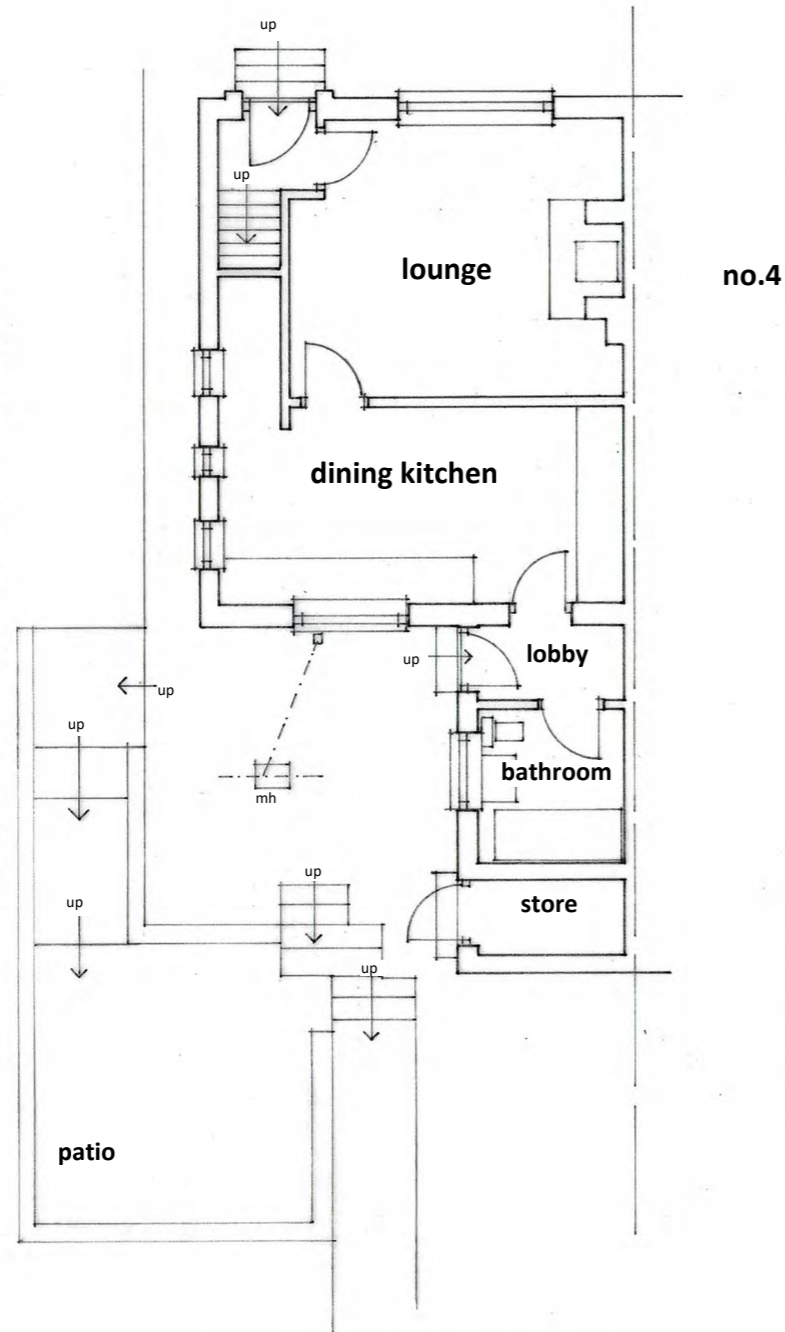

Ground Floor Plan

rear garden

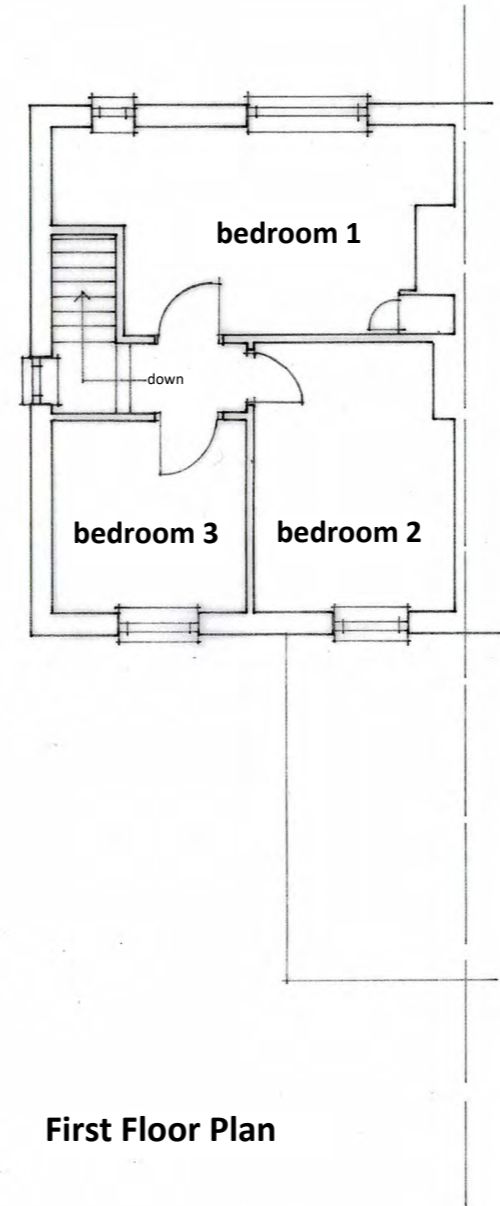

First Floor Plan

revision	description	date

The contractor shall check all dimensions on site and report discrepancies.
 No dimension shall be scaled off this drawing.
 © Copyright of this drawing is retained by A L Turner.

client	Mr & Mrs Brown	Date	12.2019	dwg size	A3
project	Proposed Extensions and Alterations at 3 Ings Terrace, Grosmont, Whitby, YO22 5PG	scale	1:100	drawn	ALT
title	Floor Plans as Existing	issue	draft	drawing no.	rev.
A L Turner + Associates 1 LORING ROAD, RAVENSCAR, SCARBOROUGH, YO13 0LY				2426 : 1	
www.yorkshirearchitectural.co.uk					

NOTES

All works shall be carried out in accordance with the approved plans and any conditions of planning permission that may apply.

front garden

building over the sewer and re-alignment of access points shall take place in accordance with the requirements of the Building Regulations AD H and to the satisfaction of Yorkshire Water

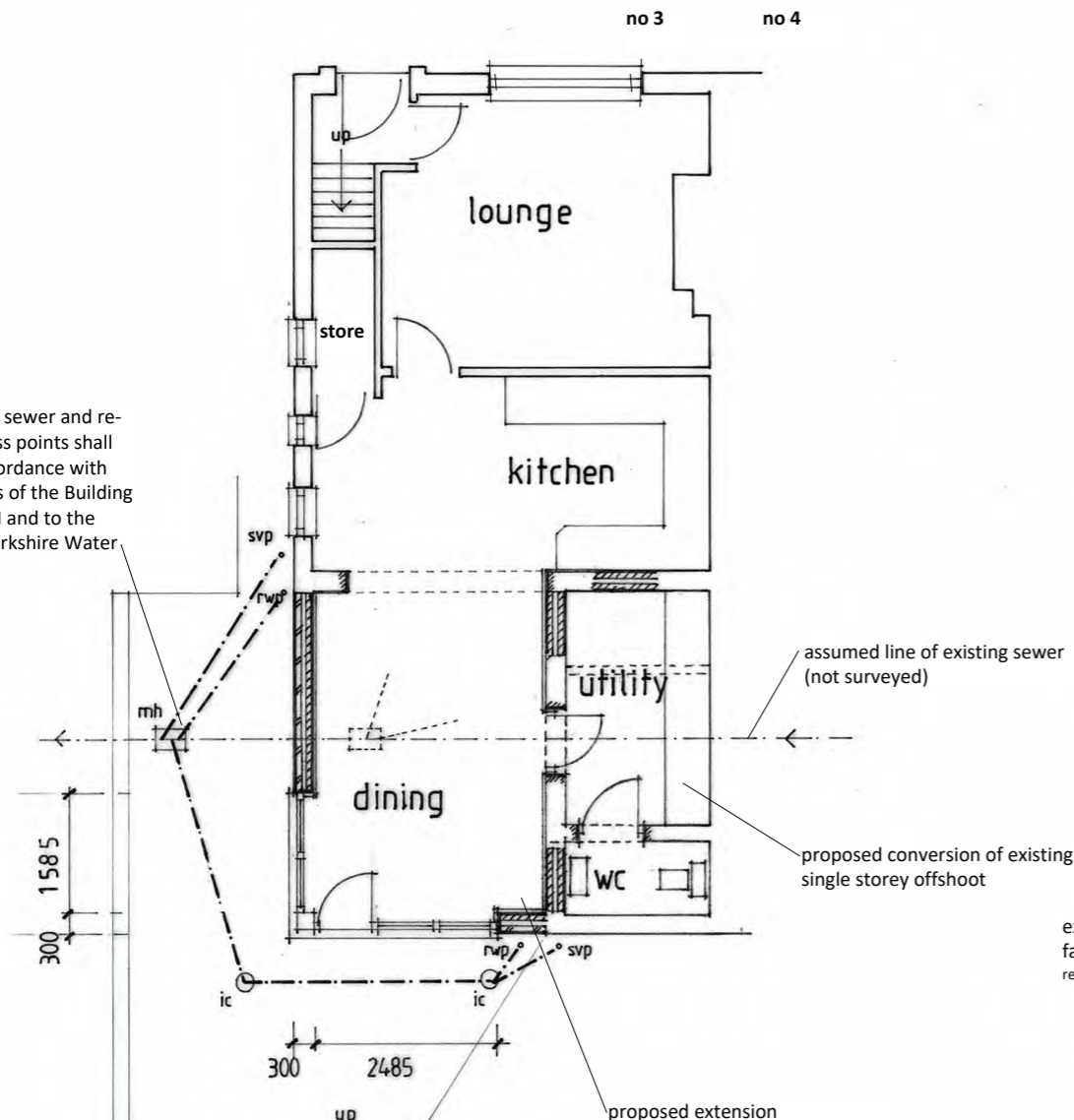

Ground Floor Plan

rear garden

replace the existing garden steps and retaining wall to suit the existing levels ensuring the steps rise in increments of not more than 600mm between landings

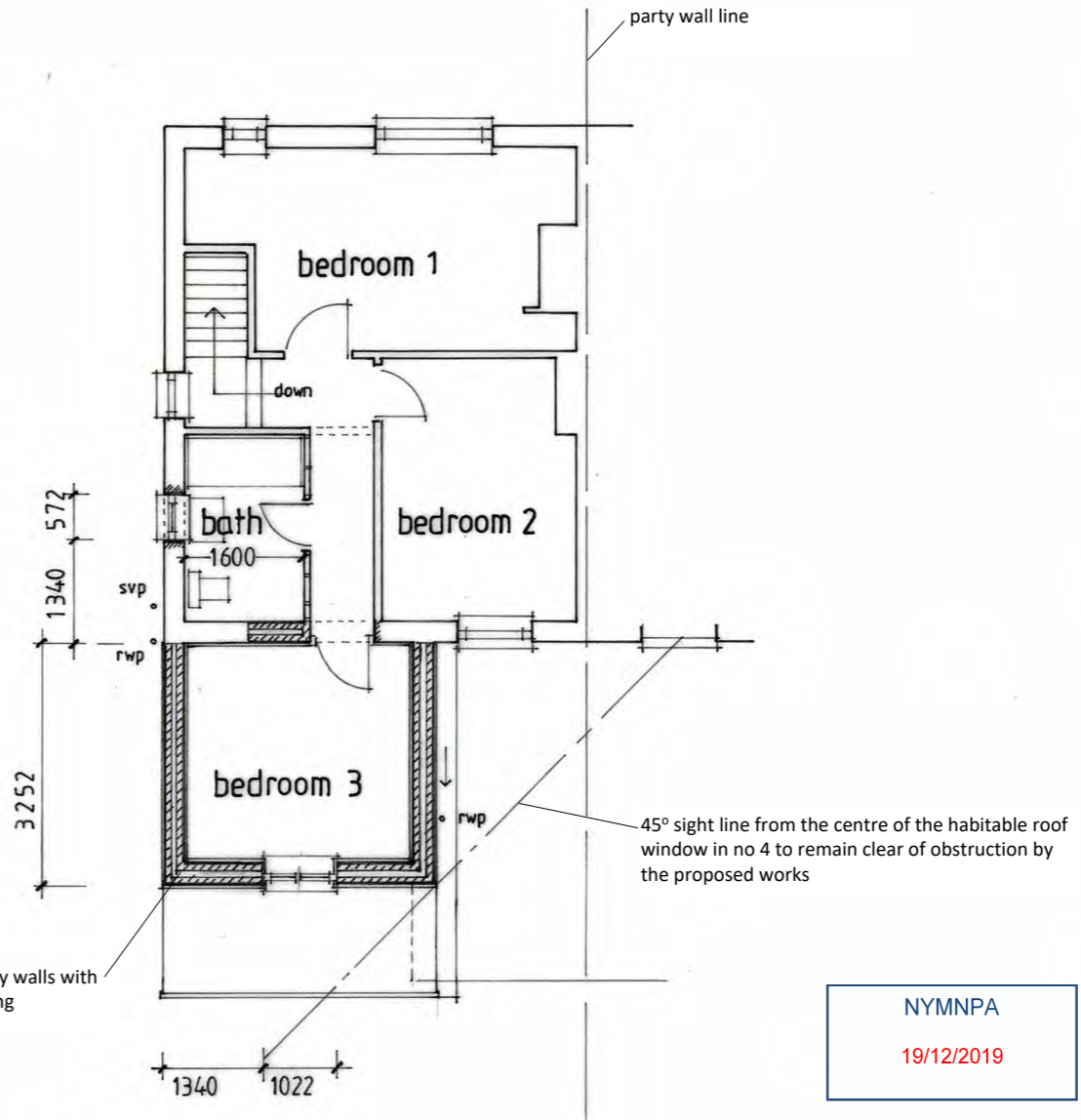
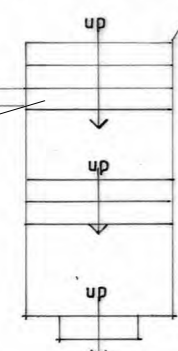

First Floor Plan

NYMNPA
19/12/2019

revision	description	date

The contractor shall check all dimensions on site and report discrepancies. No dimension shall be scaled off this drawing. © Copyright of this drawing is retained by A.L. Turner.

client	Mr & Mrs Brown	Date	12.2019	dwg size	A3
project	Proposed Extensions and Alterations at 3 Ings Terrace, Grosmont, Whitby, YO22 5PG	scale	1:100	drawn	ALT
title	Floor Plans as Proposed	issue	planning	drawing no.	rev.
A L Turner + Associates 1 LORING ROAD, RAVENSCAR, SCARBOROUGH, YO13 0LY www.yorkshirearchitectural.co.uk				2426 : 3	

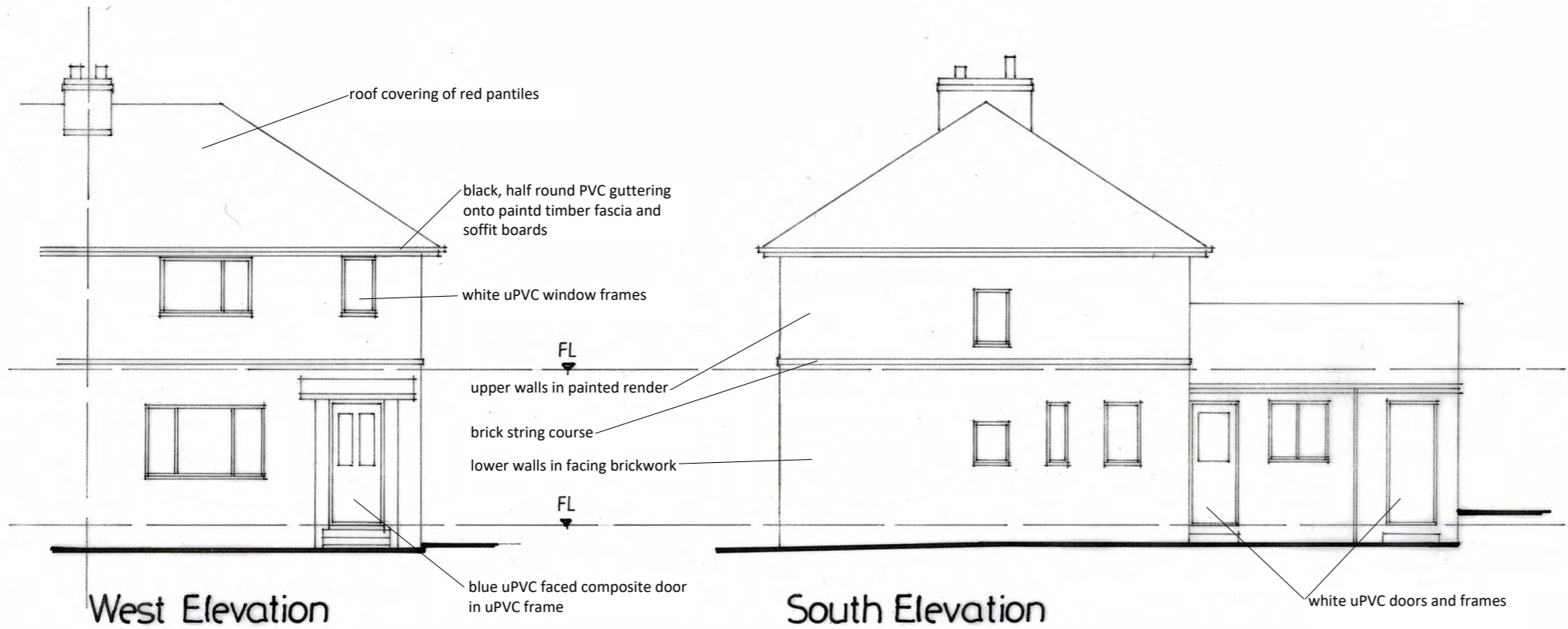

NYMNPA
19/12/2019

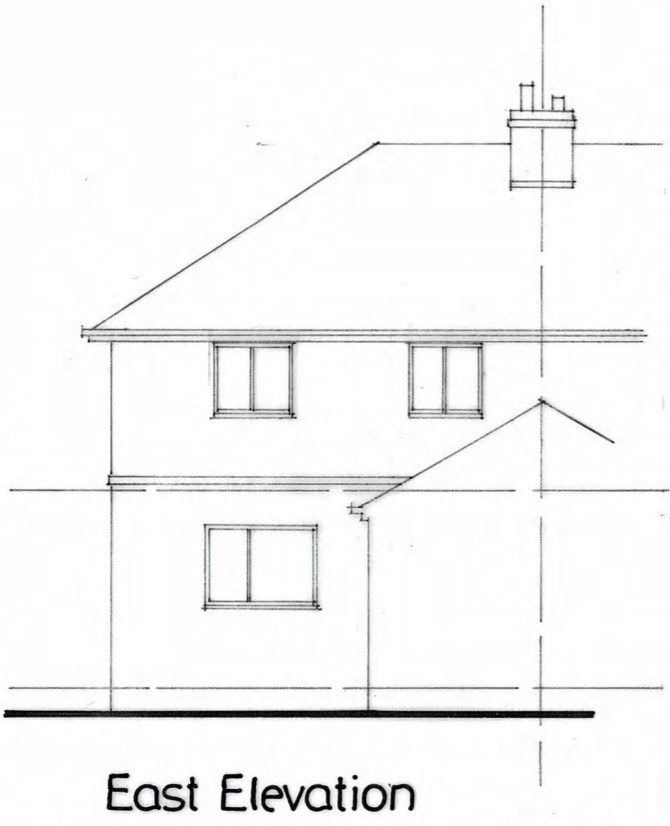

revision	description	date

The contractor shall check all dimensions on site and report discrepancies.
No dimension shall be scaled off this drawing.
© Copyright of this drawing is retained by A.L. Turner.

client	Mr & Mrs Brown	Date	12.2019	dwg size	A3
project	Proposed Extensions and Alterations at 3 Ings Terrace, Grosmont, Whitby, YO22 5PG	scale	1:100	drawn	ALT
title	Elevations as Existing	issue	draft		

A L Turner + Associates		drawing no.	rev.
1 LORING ROAD, RAVENSCAR, SCARBOROUGH, YO13 0LY		2426	: 2
www.yorkshirearchitectural.co.uk			

NOTES

All facing materials shall match existing materials in type, size, texture and colour and shall be subject to approval of samples by the local planning authority.

All works shall be carried out in accordance with the approved plans and any conditions of planning permission that may apply.



West Elevation
to remain as existing

break out opening and install window frame in white uPVC fitted with high obscurity glass

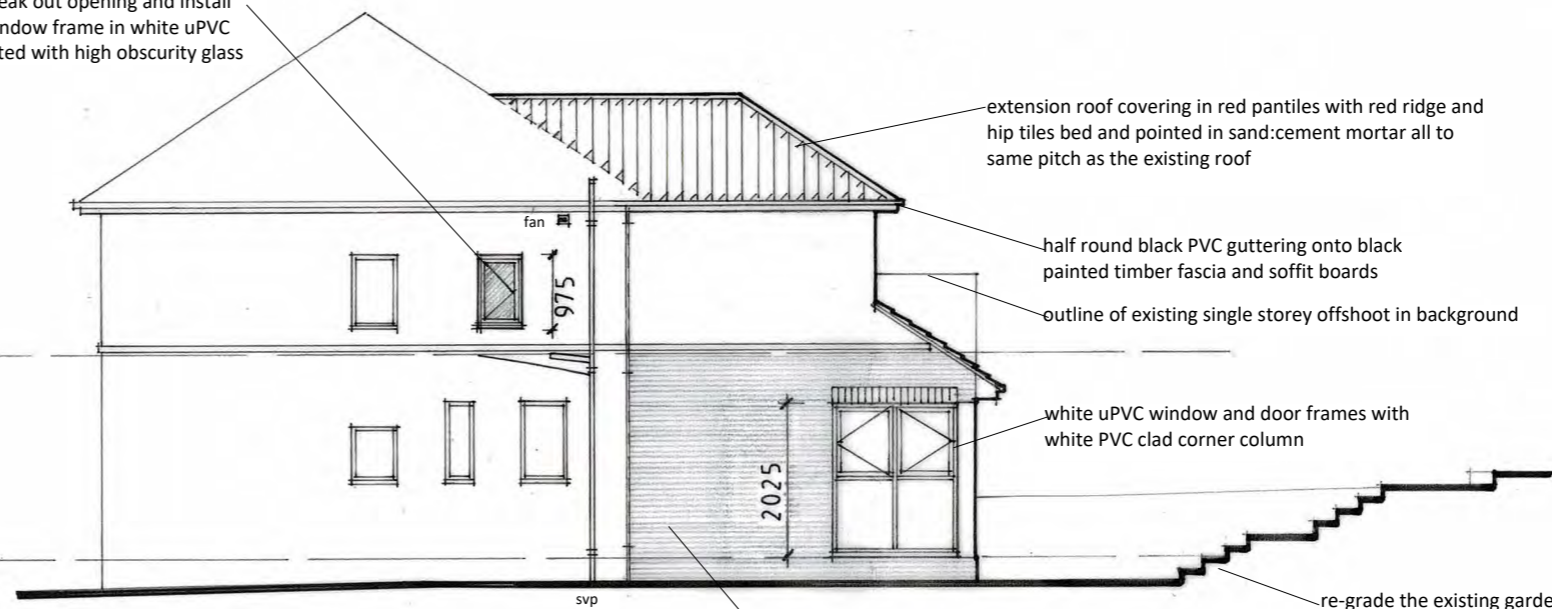

South Elevation

extension roof covering in red pantiles with red ridge and hip tiles bed and pointed in sand:cement mortar all to same pitch as the existing roof

half round black PVC guttering onto black painted timber fascia and soffit boards

outline of existing single storey offshoot in background

white uPVC window and door frames with white PVC clad corner column

re-grade the existing garden steps in increments not exceeding 600mm height between landings

extension upper walls in painted, roughcast render finished to match the existing render with lower walls in facing brickwork and single brick course, horizontal string at mid-height

NYMNP
19/12/2019

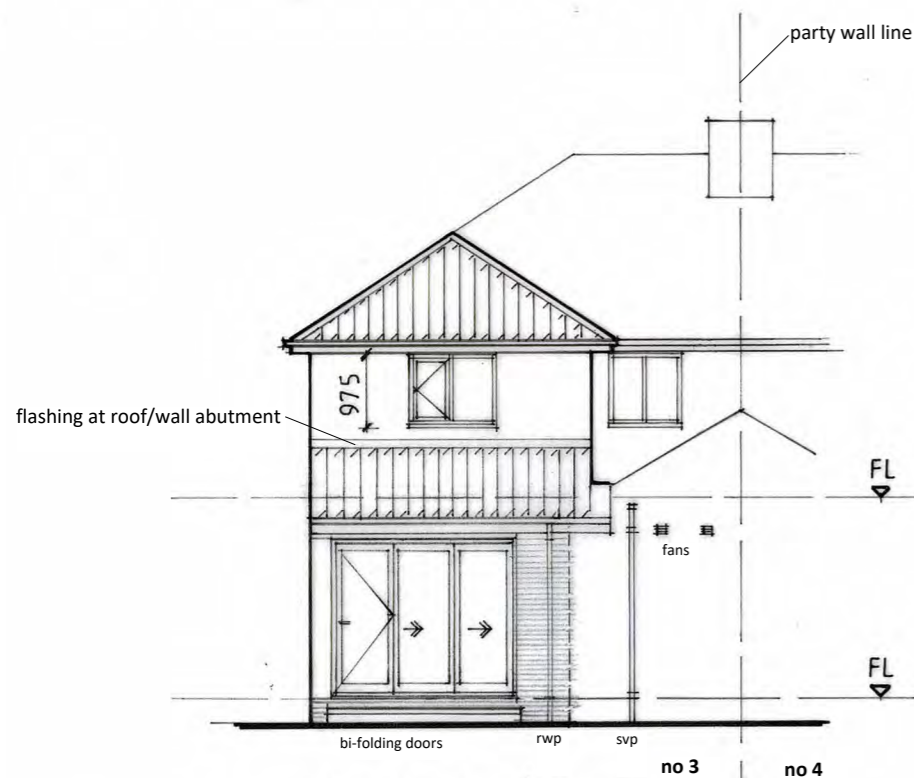

East Elevation

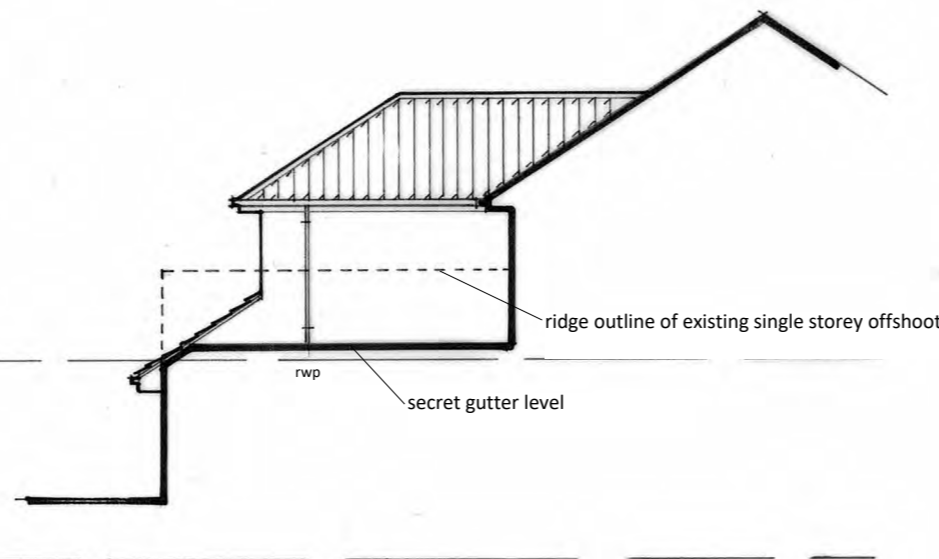

North Elevation

revision	description	date
	The contractor shall check all dimensions on site and report discrepancies. No dimension shall be scaled off this drawing.	
	© Copyright of this drawing is retained by A L Turner.	

client	Mr & Mrs Brown	Date	12.2019	dwg size	A3
project	Proposed Extensions and Alterations at 3 Ings Terrace, Grosmont, Whitby, YO22 5PG	scale	1:100	drawn	ALT
title	Elevations as Proposed	issue	planning	drawing no.	rev.
A L Turner + Associates 1 LORING ROAD, RAVENSCAR, SCARBOROUGH, YO13 0LY www.yorkshirearchitectural.co.uk				2426 : 4	