

Station House, Station Road, Robin Hoods Bay, Whitby, North Yorkshire, YO22 4TG



Site Plan shows area bounded by: 494806.85, 505330.64 494948.27, 505472.06 (at a scale of 1:1250), OSGridRef: NZ9487 540. The representation of a road, track or path is no evidence of a right of way. The representation of features as lines is no evidence of a property boundary.

Produced on 17th Dec 2019 from the Ordnance Survey National Geographic Database and incorporating surveyed revision available at this date. Reproduction in whole or part is prohibited without the prior permission of Ordnance Survey. © Crown copyright 2019. Supplied by www.buyaplan.co.uk a licensed Ordnance Survey partner (100053143). Unique plan reference: #00479925-0305D4

Ordnance Survey and the OS Symbol are registered trademarks of Ordnance Survey, the national mapping agency of Great Britain. Buy A Plan logo, pdf design and the www.buyaplan.co.uk website are Copyright © Pass Inc Ltd 2019

NYMNPA
17/12/2019

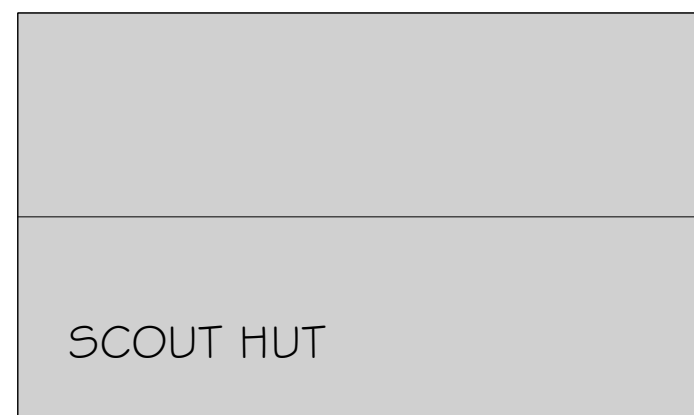
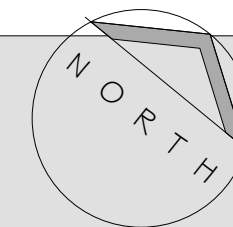

SCOUT HUT

extg rainwater gully



STORE

CAR PARKING



NYMNP A

17/12/2019

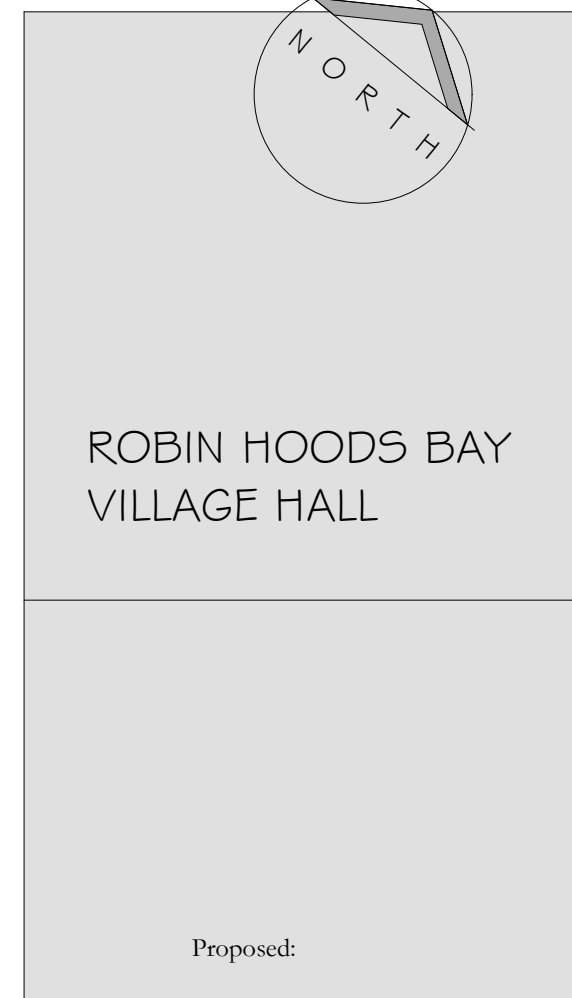

ROBIN HOODS BAY
VILLAGE HALL

Proposed:

REPLACEMENT & EXTENDED
STORE for BAYTOWN PLAYERS
at

SITE ADJACENT VILLAGE HALL
ROBIN HOODS BAY.

Drawing:
SITE PLAN as EXISTING

Drawing No. 238/01
Date: NOVEMBER 2019
Scale: 1/100

MICHAEL MILLER
BA(Hons) ARCH. CIAT
Architectural Consultant.

YARD

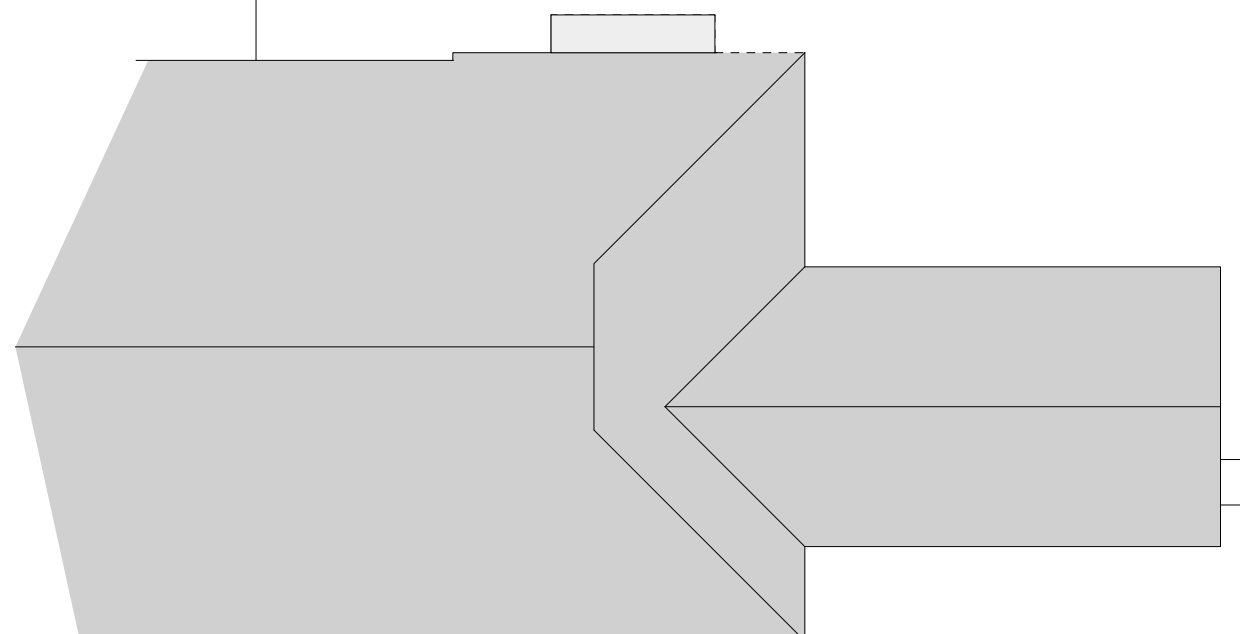

16 PARK VIEW. GLAISDALE.
WHITBY
NORTH YORKSHIRE.
YO21 2PP.
Tele:

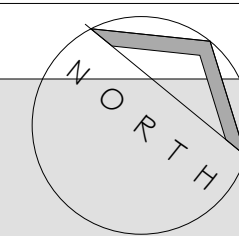

CAR PARKING

NYMNP
17/12/2019

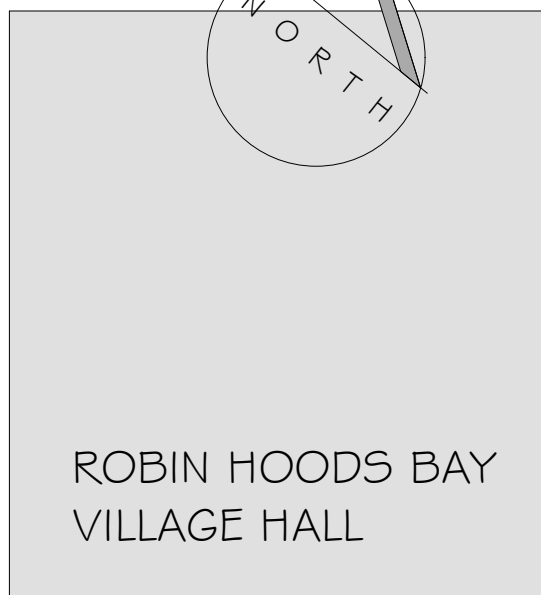

Connect new rw gully to existing drainage system.

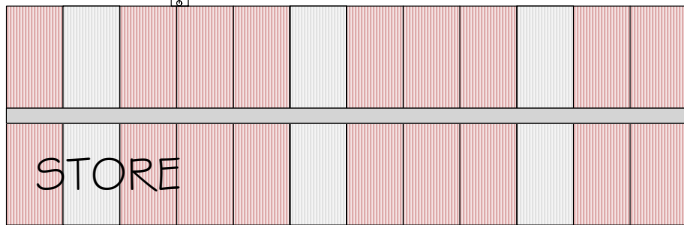

Proposed new storage building:
Walls prefabricated sections by specialist manufacturer.
Finish mid grey spar chippings.
Roof profiled sheet terracotta red. Fire rated designation AA/AB/AC.
Roof lights min 1.80m centres SAA Class 1 (eg Filon or equal).
Matching ridge.
See inset below for internal plan.

YARD

Proposed:
REPLACEMENT & EXTENDED STORE for BAYTOWN PLAYERS at

SITE ADJACENT VILLAGE HALL ROBIN HOODS BAY.

Drawing:
SITE PLAN as PROPOSED

Drawing No. 238/11
Date: NOVEMBER 2019
Scale: 1/100

MICHAEL MILLER
BA(Hons) ARCH. CIAT
Architectural Consultant.

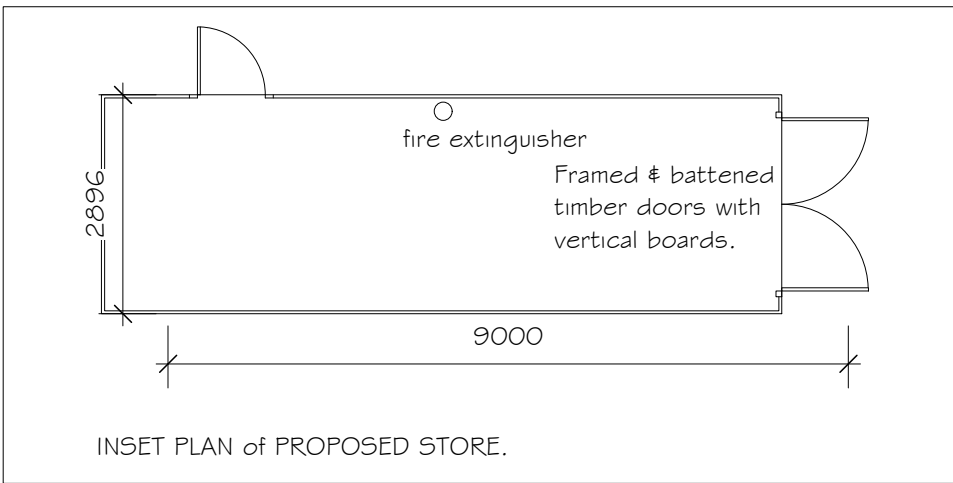
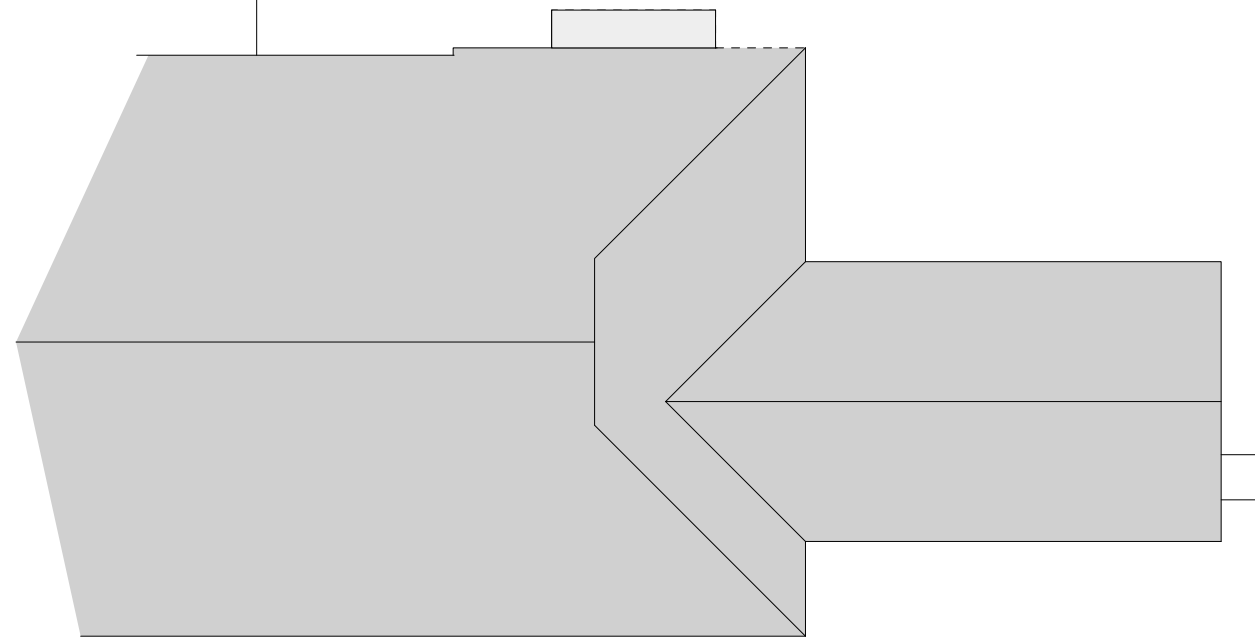

16 PARK VIEW. GLAISDALE.
WHITBY
NORTH YORKSHIRE.
YO21 2PP.
Tele:

Baytown players Store Shed.

Timber frame & board sectional
construction.
Mineral felt roof

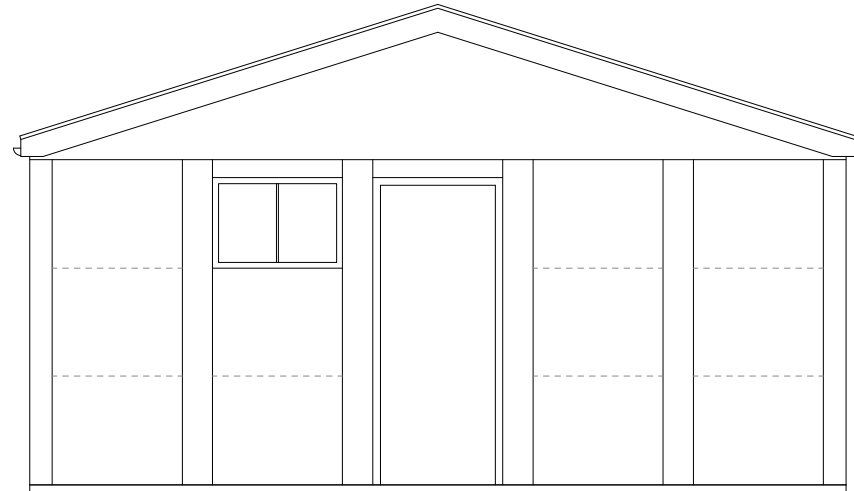
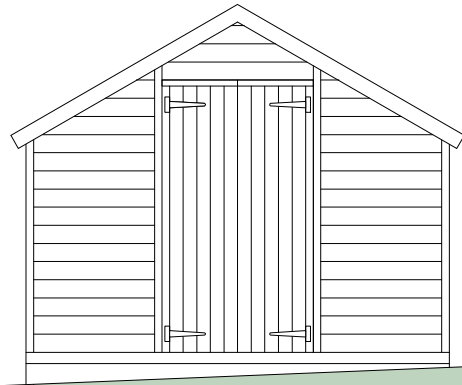

Scout Hut Building
Profiled sheet roof covering
Gable spandrel panel in wood stain plywood.

uPVC rainwater gutter.

Sectional concrete frame & panel white paint finish.

NYMNPA

17/12/2019

N O R T H E A S T E L E V A T I O N

Scout Hut

Baytown Players Store Shed

Proposed:

REPLACEMENT & EXTENDED
STORE for BAYTOWN PLAYERS
at

SITE ADJACENT VILLAGE HALL
ROBIN HOODS BAY.

Drawing:
ELEVATIONS as EXISTING I

Drawing No. 238/02
Date: NOVEMBER 2019
Scale: 1/50

MICHAEL MILLER
BA(Hons) ARCH. CIAT
Architectural Consultant.

S O U T H E A S T E L E V A T I O N



16 PARK VIEW. GLAISDALE.
WHITBY
NORTH YORKSHIRE.
YO21 2PP.
Tele:

Proposed storage building:
Rosewood colour barge boards & gable panel.
Framed, ledged, braced & vertical battened
timber doors.
Side panels to doors in brick slip facings.
Concrete base.

Scout Hut Building
Profiled sheet roof covering
Gable spandrel panel in wood stain plywood.

Sectional concrete frame & panel white paint finish.

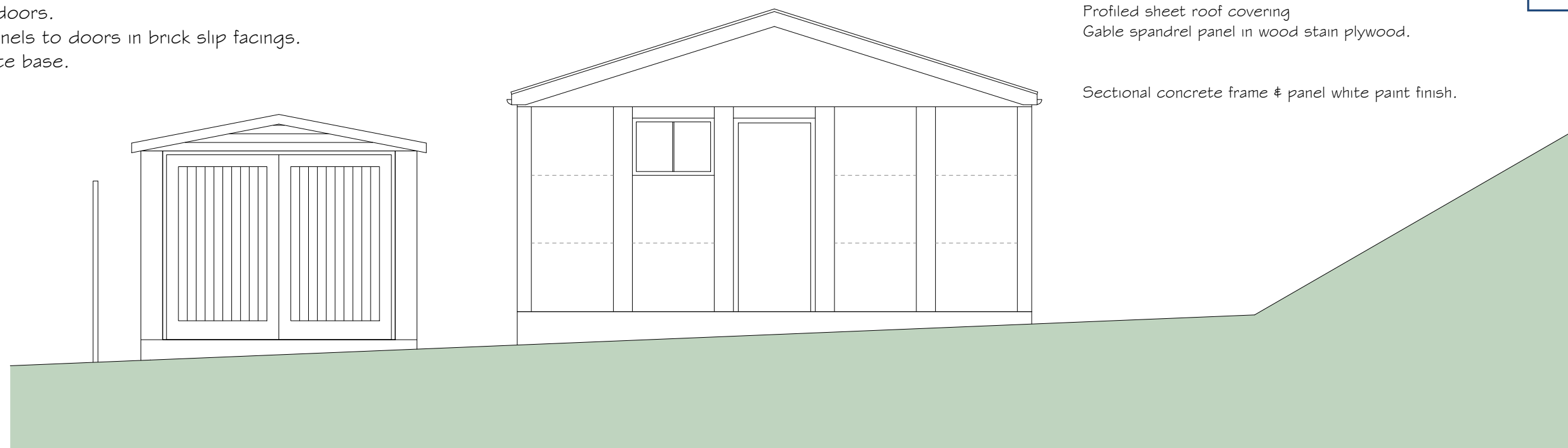

N O R T H E A S T E L E V A T I O N

Proposed new storage building:
Roof profiled sheet terracotta red. AA/AB/AC Designation*
Roof lights min 1.80m centres SAA Class* 1 (eg Filon or equal).
*National test BS 476-3:2004 External fire exposure roof tests.

Walls prefabricated sections mid grey spar chipping finish.

Concrete base foundation.

Existing
boundary
fence.

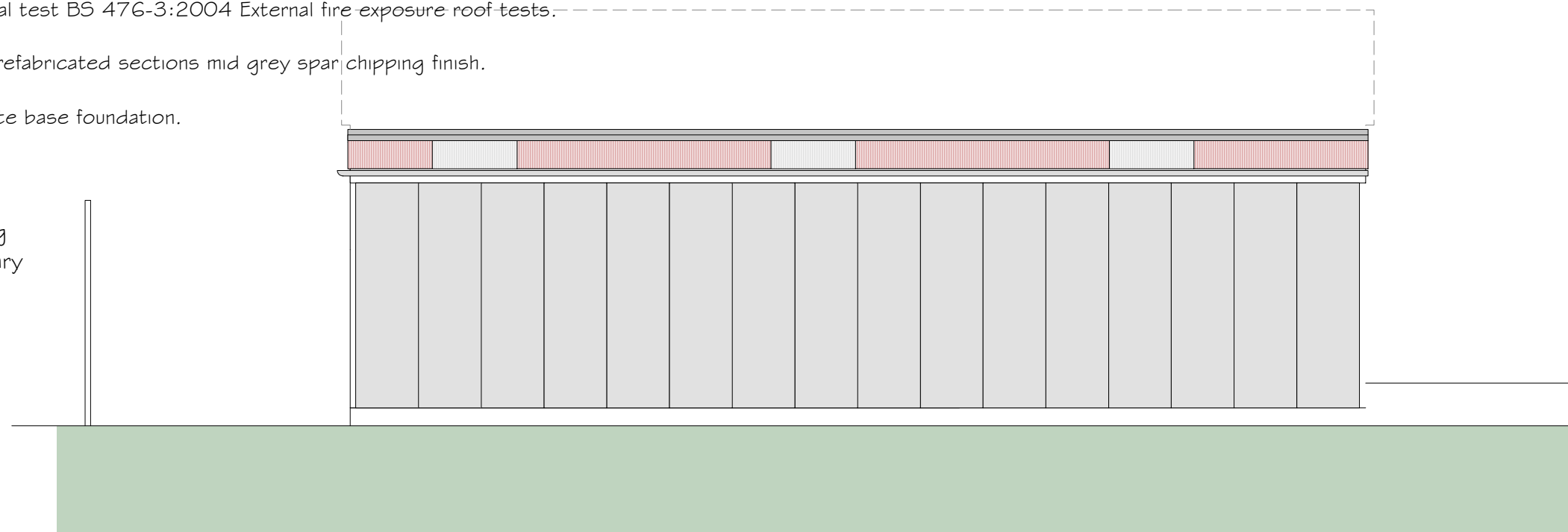

S O U T H E A S T E L E V A T I O N

Proposed:

REPLACEMENT & EXTENDED
STORE for BAYTOWN PLAYERS
at

SITE ADJACENT VILLAGE HALL
ROBIN HOODS BAY.

Drawing:
ELEVATIONS as PROPOSED I

Drawing No. 238/12
Date: NOVEMBER 2019
Scale: 1/50

MICHAEL MILLER
BA(Hons) ARCH. CIAT
Architectural Consultant.



16 PARK VIEW. GLAISDALE.
WHITBY
NORTH YORKSHIRE.
YO21 2PP.

Scout Hut Building.
Sectional concrete frame & panel building.

Baytown players Store Shed.

Timber frame & board sectional construction.

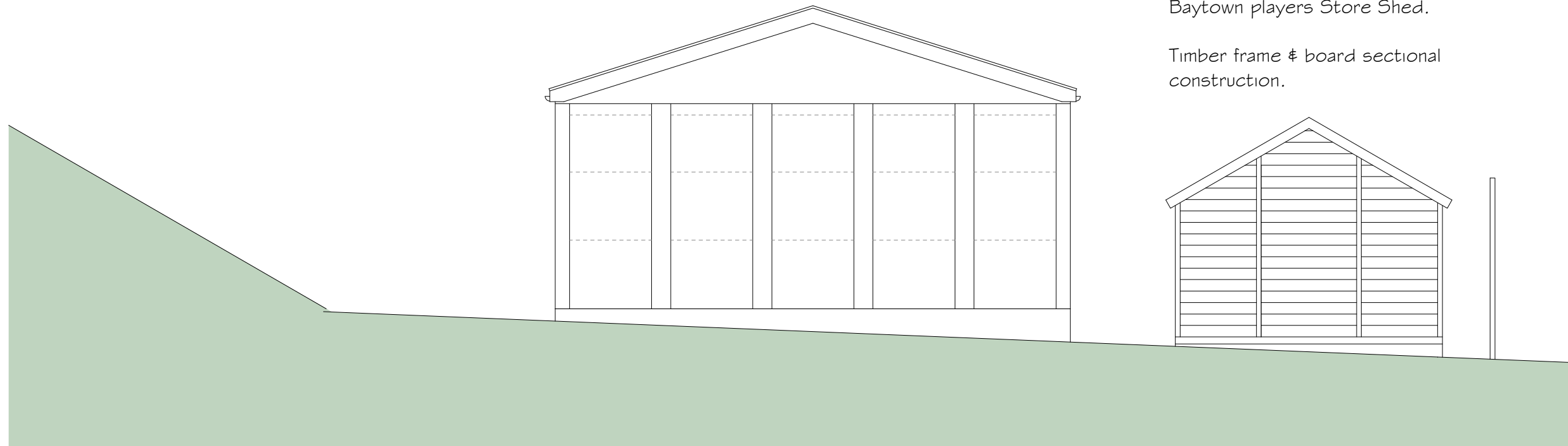

S O U T H W E S T E L E V A T I O N

NYMNP

17/12/2019

Proposed:

REPLACEMENT & EXTENDED
STORE for BAYTOWN PLAYERS
at

SITE ADJACENT VILLAGE HALL
ROBIN HOODS BAY.

Drawing:
ELEVATIONS as EXISTING II

Drawing No. 238/03
Date: NOVEMBER 2019
Scale: 1/50

MICHAEL MILLER
BA(Hons) ARCH. CIAT
Architectural Consultant.

Baytown players Store Shed.

Timber frame & board sectional construction.

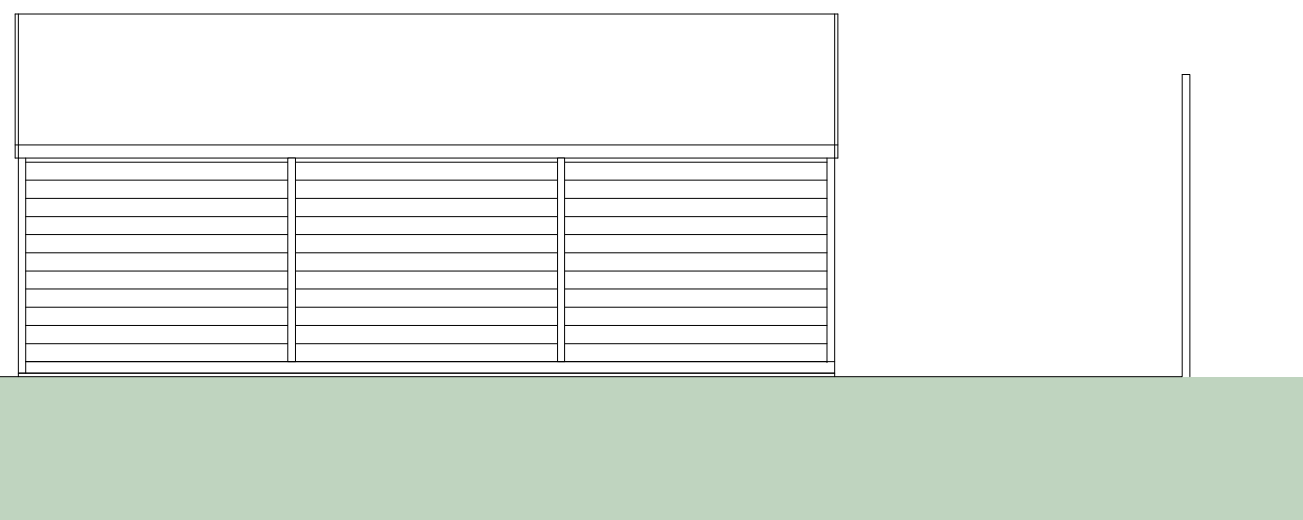

N O R T H W E S T E L E V A T I O N



16 PARK VIEW. GLAISDALE.
WHITBY
NORTH YORKSHIRE.
YO21 2PP.
Tele:

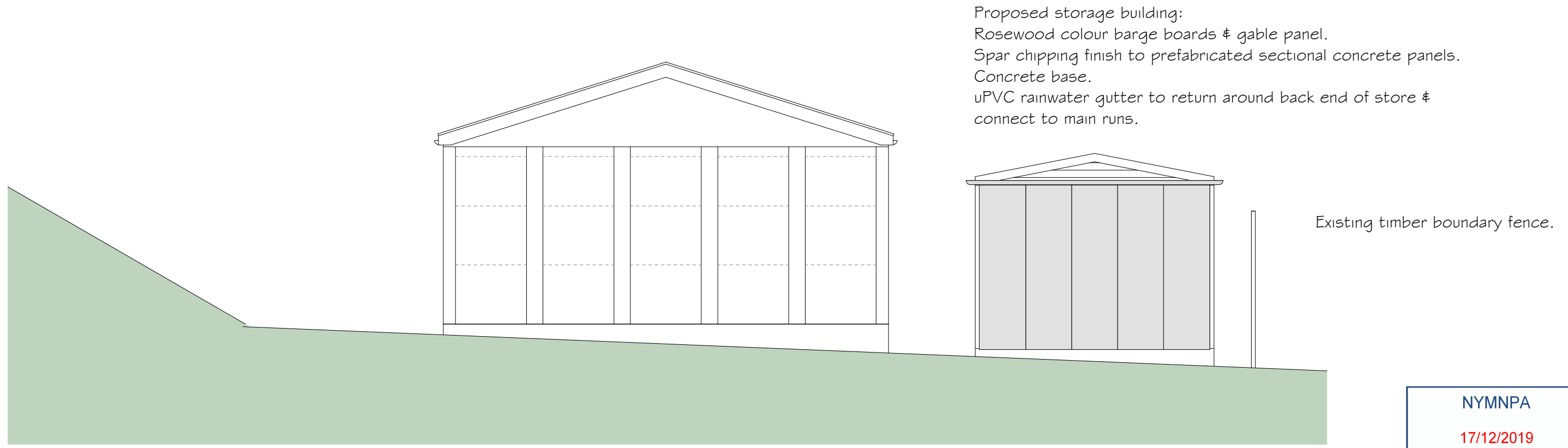

Proposed storage building:
 Rosewood colour barge boards & gable panel.
 Spar chipping finish to prefabricated sectional concrete panels.
 Concrete base.
 uPVC rainwater gutter to return around back end of store &
 connect to main runs.

Existing timber boundary fence.

NYMNP
 17/12/2019

S O U T H W E S T E L E V A T I O N

uPVC rainwater gutter & circular section fall pipe discharge to new gully & connect to existing system.

Proposed new storage building:
 Roof profiled sheet terracotta red. AA/AB/AC Designation*
 Roof lights min 1.80m centres SAA Class* 1 (eg Filon or equal).
 *National test BS 476-3:2004 External fire exposure roof tests.

Walls prefabricated sections mid grey spar chipping finish.

Existing boundary fence.

Concrete base foundation.

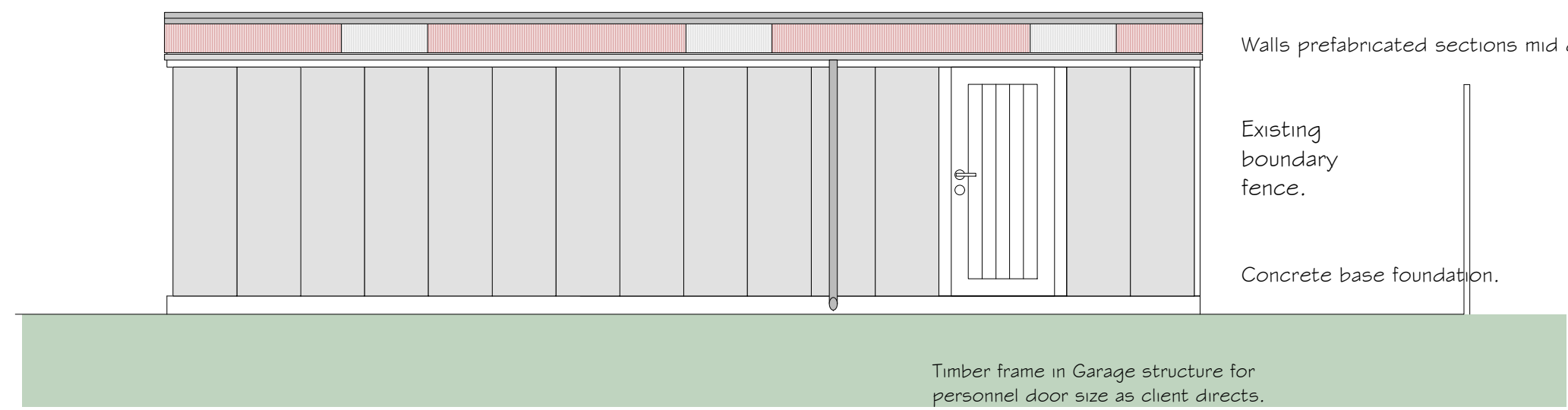

Timber frame in Garage structure for personnel door size as client directs.
 Framed, ledged, braced & batten construction
 1 1/2 prs brass butt hinges. Mortice lock/latch handle/lock escutcheon & keys all as client directs.
 Door & frame finished colour coat to match finish to gables.

N O R T H W E S T E L E V A T I O N

Proposed:

REPLACEMENT & EXTENDED STORE for BAYTOWN PLAYERS at
 SITE ADJACENT VILLAGE HALL ROBIN HOODS BAY.

Drawing:
 ELEVATIONS as PROPOSED II

Drawing No. 238/12
 Date: NOVEMBER 2019
 Scale: 1/50

MICHAEL MILLER
 BA(Hons) ARCH. CIAT
 Architectural Consultant.



16 PARK VIEW. GLAISDALE.
 WHITBY
 NORTH YORKSHIRE.
 YO21 2PP.
 Tele: