

Site Location not to scale

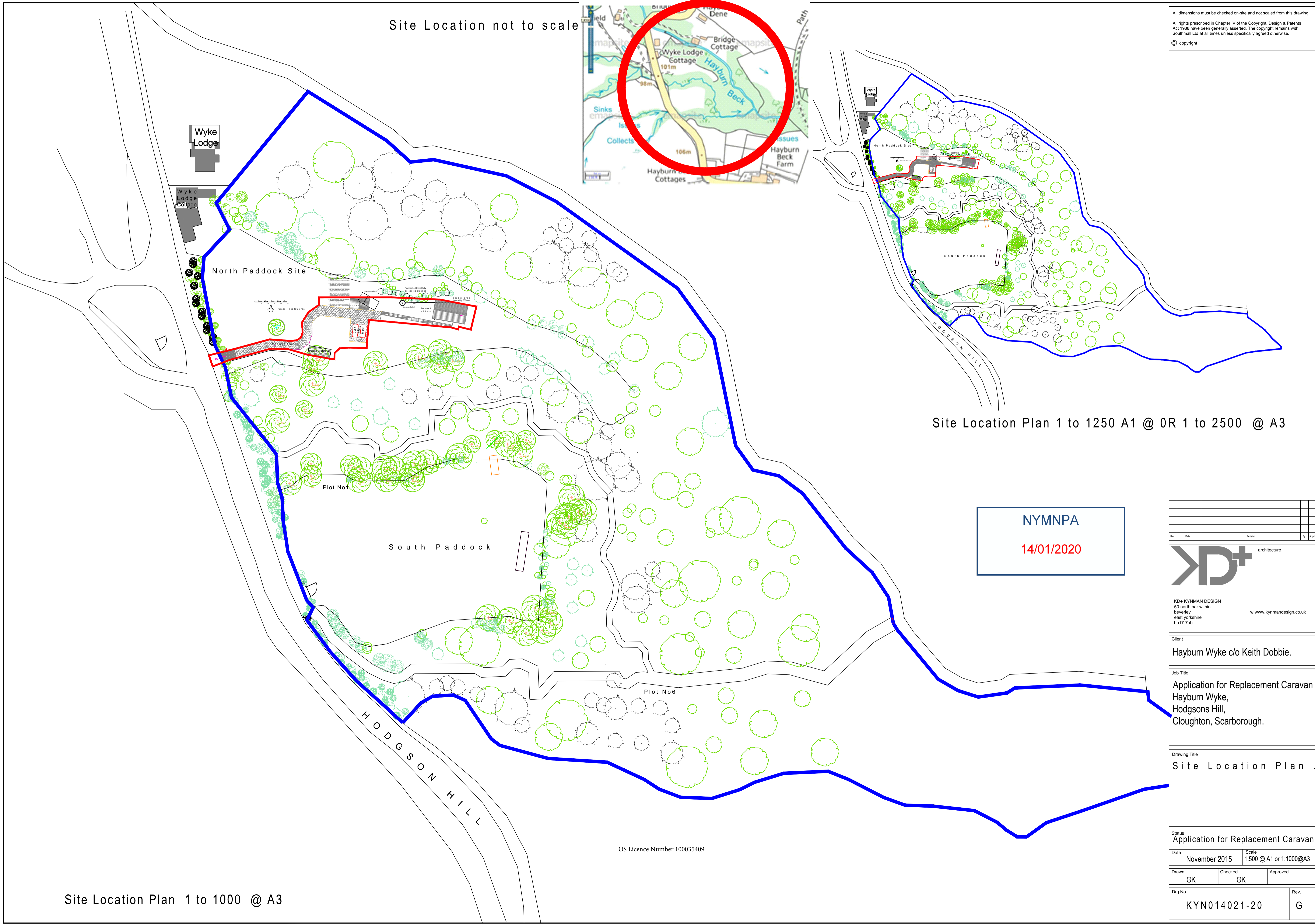

All dimensions must be checked on-site and not scaled from this drawing.
 All rights prescribed in Chapter IV of the Copyright, Design & Patents Act 1988 have been generally asserted. The copyright remains with Southmill Ltd at all times unless specifically agreed otherwise.
 © copyright



Site Location Plan 1 to 1250 A1 @ 0R 1 to 2500 @ A3

NYMNPA
 14/01/2020

Rev.	Date	Revision	By	Not

KD+ architecture.

KD+ KYNMAN DESIGN
 50 north bar within
 beverley
 east yorkshire
 hu17 7ab

www.kynmandesign.co.uk

Client
 Hayburn Wyke c/o Keith Dobbie.

Job Title
 Application for Replacement Caravan
 Hayburn Wyke,
 Hodgsons Hill,
 Cloughton, Scarborough.

Drawing Title
 Site Location Plan

Status
 Application for Replacement Caravan

Date
 November 2015

Scale
 1:500 @ A1 or 1:1000@A3

Drawn
 GK

Checked
 GK

Approved

Dwg No.
 KYN014021-20

Rev.
 G

Site Location Plan 1 to 1000 @ A3

OS Licence Number 100035409

All dimensions must be checked on-site and not scaled from this drawing.
 All rights prescribed in Chapter IV of the Copyright, Design & Patents Act 1988 have been generally asserted. The copyright remains with Southmall Ltd at all times unless specifically agreed otherwise.
 © copyright

North Paddock Site

NYMNP
 14/01/2020

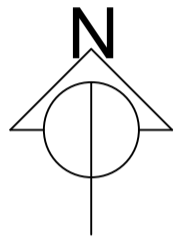
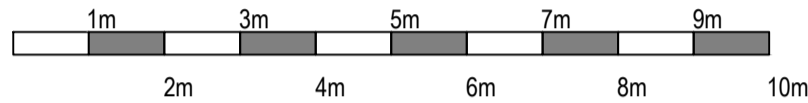

Grass / meadow area

- INSTALLATION OF BIO TECH TANK.**
- Where ground water table below base of tank at all times and ground is free draining.
 - Excavate a hole at least 300mm wider and 150mm deeper than the tank.
 - The tank must be bedded on concrete (minimum 150mm thick) at the base of the excavation.
 - Lower the tank onto the concrete bed, ensuring that the inlet and outlet are in the correct position and ensure the tank is upright, then ballast it with water, to a maximum of 500mm deep.
 - Haunch up the concrete bed at least 450mm all round the base, ensuring that all voids in the concrete are eliminated and at least 150mm of concrete is left below the tank base.
 - Backfill to invert depth with pea-shingle or similar non angular, non cohesive and non compressible, rounded, free-flowing material. Ensure that the water level inside the tank is maintained approx. 250-500mm above the backfill level. Backfill evenly all round the tank. DO NOT USE SAND OR SITE SPOIL AS A BACKFILL MATERIAL.
 - Align and connect pipework. The bio tech tank inlet pipe should be at least 25mm above the outlet pipe.
 - Fit access cover and frame (pedestrian duty only).
 - Apply surface finish e.g turf.
 - Leave septic tank filled with water, this will be displaced as sewage enters, should be sited a minimum of 15 metres from any dwelling.

previous shed

Proposed additional holly screening planting

shaded area lowered by 600m/m

store

biotech septic tank

Proposed Lodge

car parking area

Vehicle track

concrete hard standing

metal plates

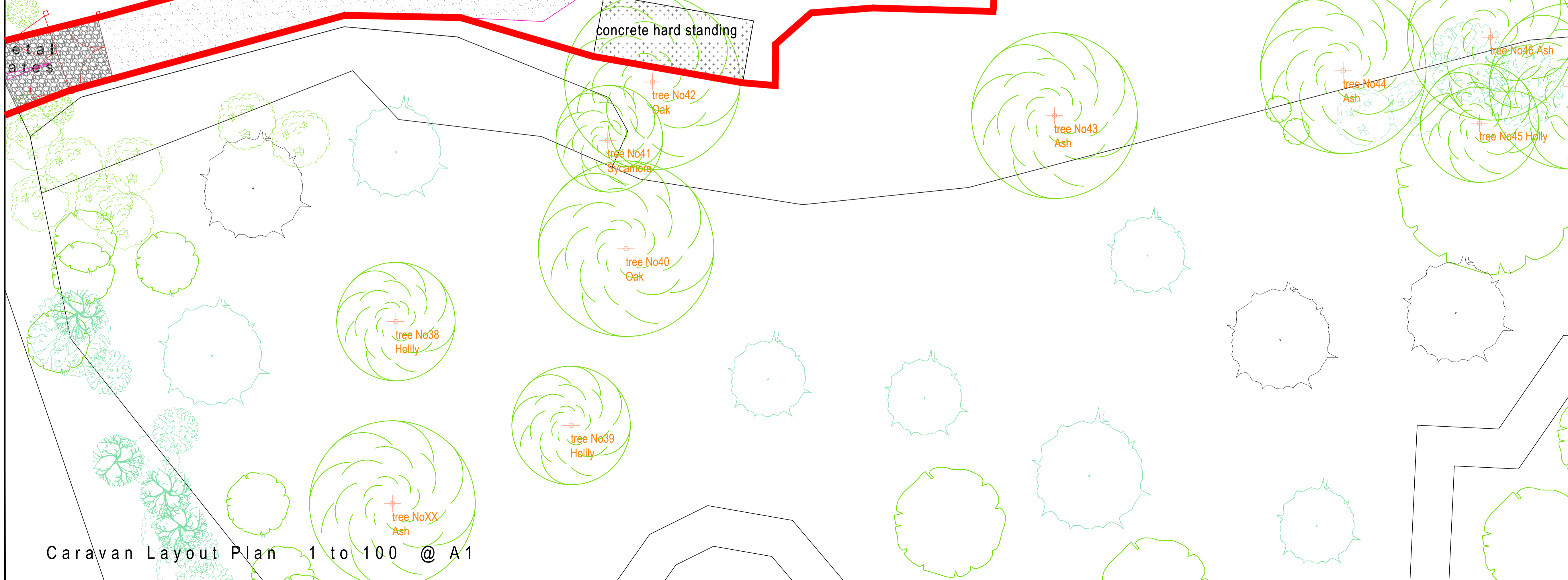

Rev	Date	Revision	By	Post

KD+ architecture

KD+ KYMANS DESIGN
 50 north bar within
 beverley
 east yorkshire
 hu17 7ab
 www.kymansdesign.co.uk

Client
 Hayburn Wyke c/o Keith Dobbie.

Job Title
 Application for Replacement Caravan
 Hayburn Wyke,
 Hodgsons Hill,
 Cloughton, Scarborough.

Drawing Title
 Proposed Detail Site Layout.

Status
 Application for Replacement Caravan

Date
 APRIL 2016

Scale
 1:100 @ A1

Drawn
 GK

Checked
 GK

Approved

Dwg No.
 KYN014021-03-2

Rev.
 K

NYMNPA
14/01/2020

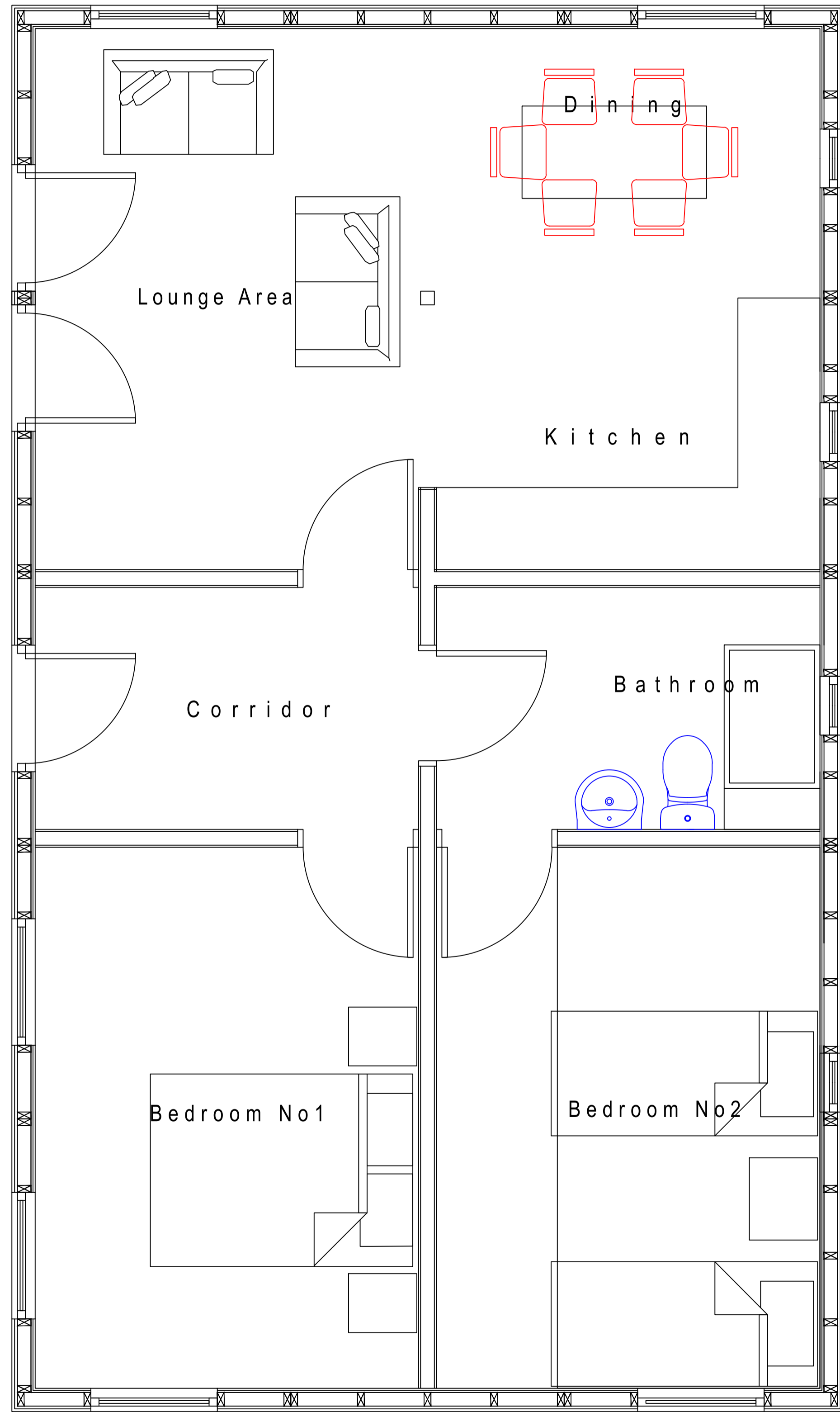

PROPOSED GENERAL ARRANGEMENT

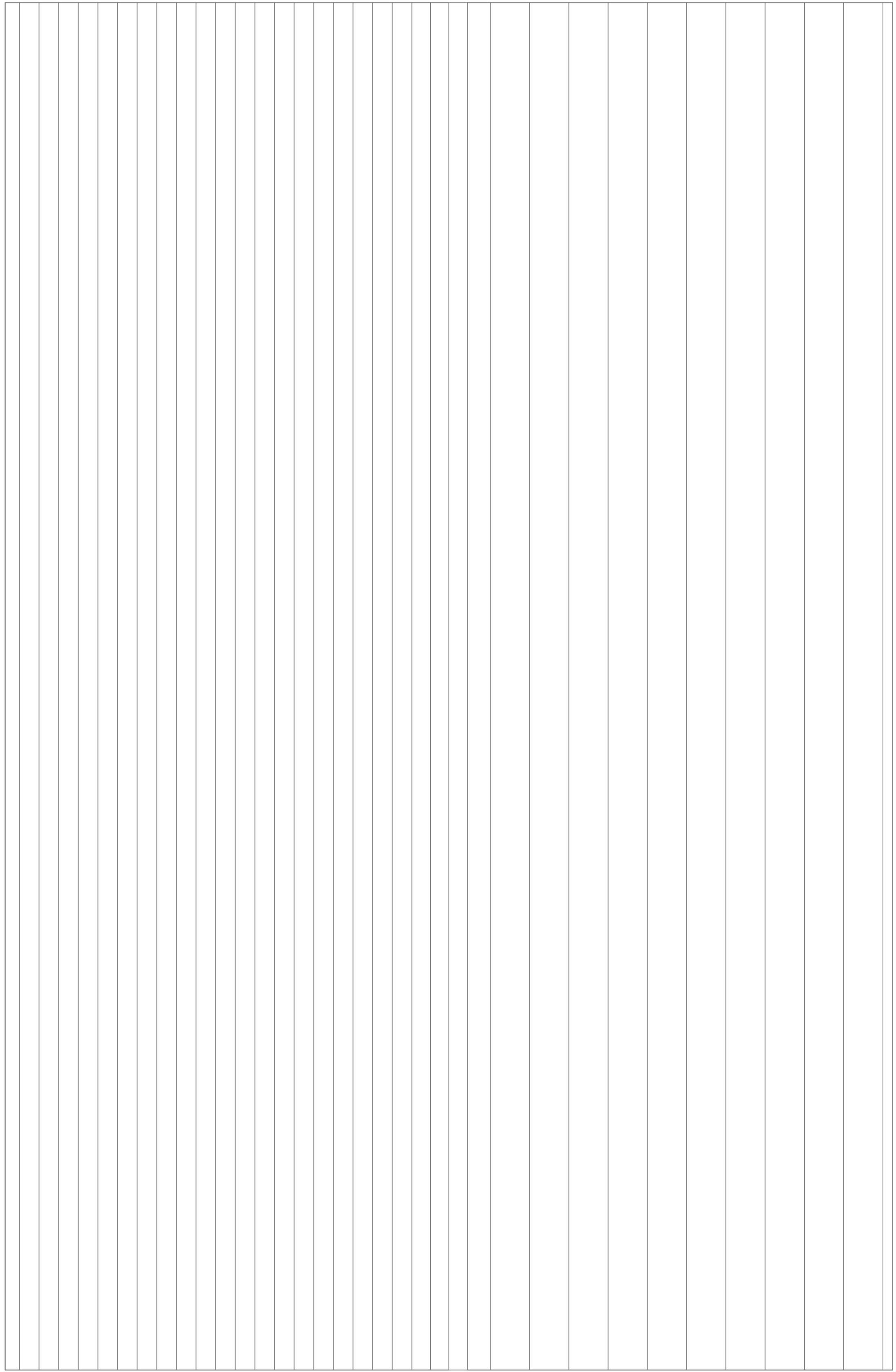
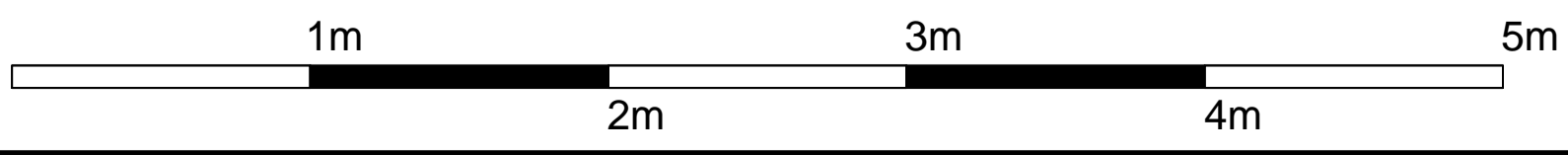

PROPOSED GENERAL ARRANGEMENT

Rev	Date	Revision	By	Appr

KD+ architecture.

KD+ KYNMAN DESIGN
 50 north bar within
 beverley
 east yorkshire
 hu17 7ab

www.kynmandesign.co.uk

Client
Hayburn Wyke c/o Keith Dobbie.

Job Title
**Application for Replacement Caravan
 Hayburn Wyke,
 Hodgsons Hill,
 Cloughton, Scarborough.**

Drawing Title
**Proposed Caravan
 Proposed Floor Plan**

Status
Application for Replacement Caravan

Date **APRIL 2016** Scale **1:25 @ A1 or 1:50 @ A3**

Drawn **GK** Checked **GK** Approved

Dwg No. **KYN014021-05** Rev. **H**

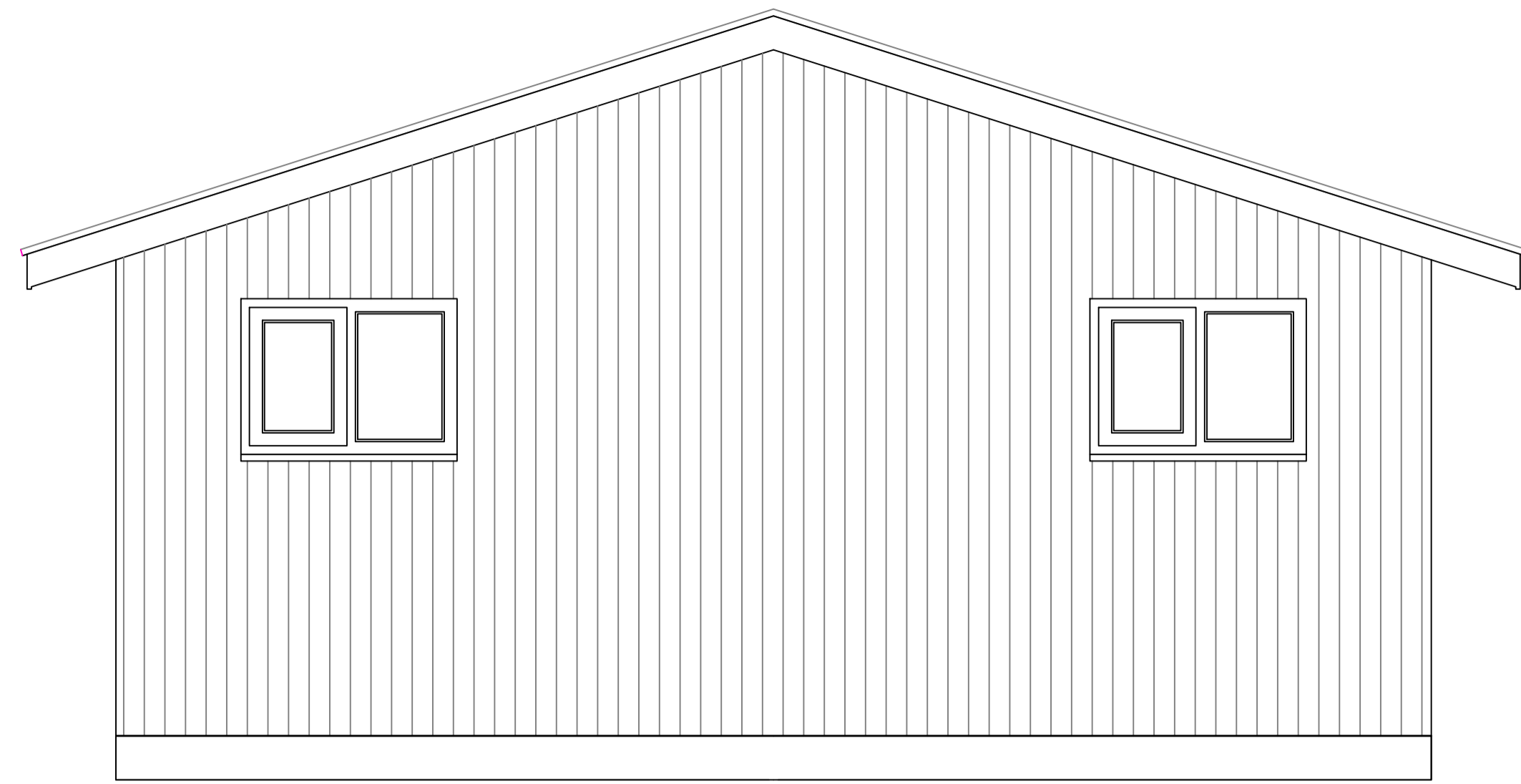

PROPOSED SIDE ELEVATION

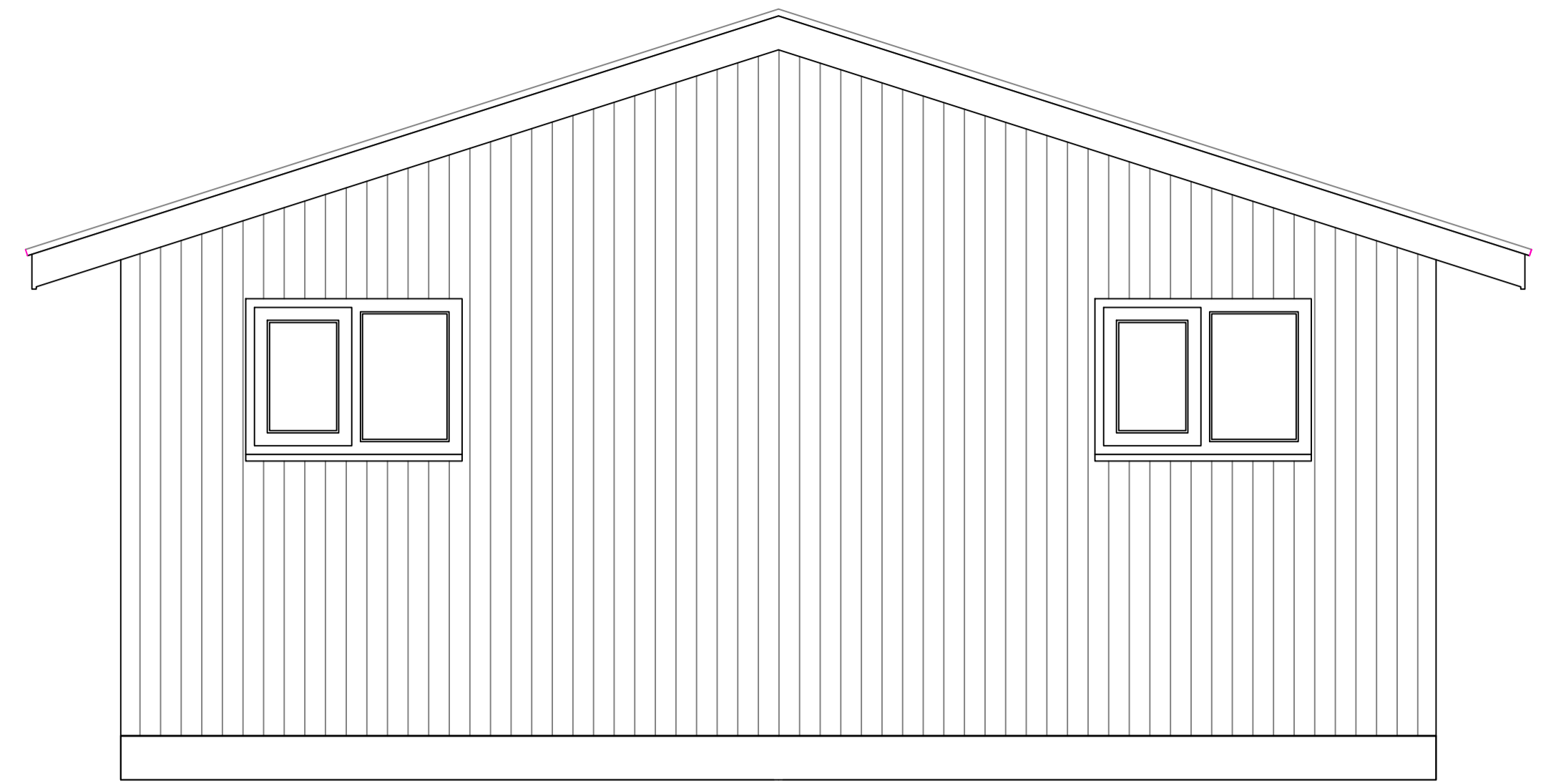

PROPOSED SIDE ELEVATION

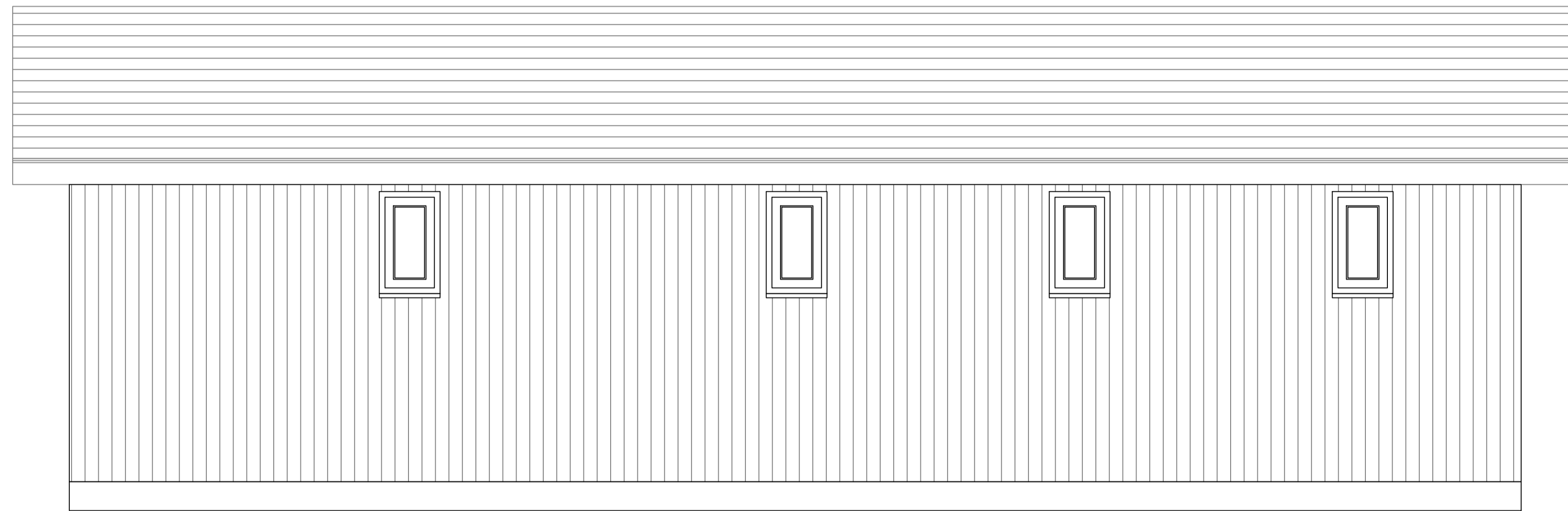

PROPOSED REAR ELEVATION

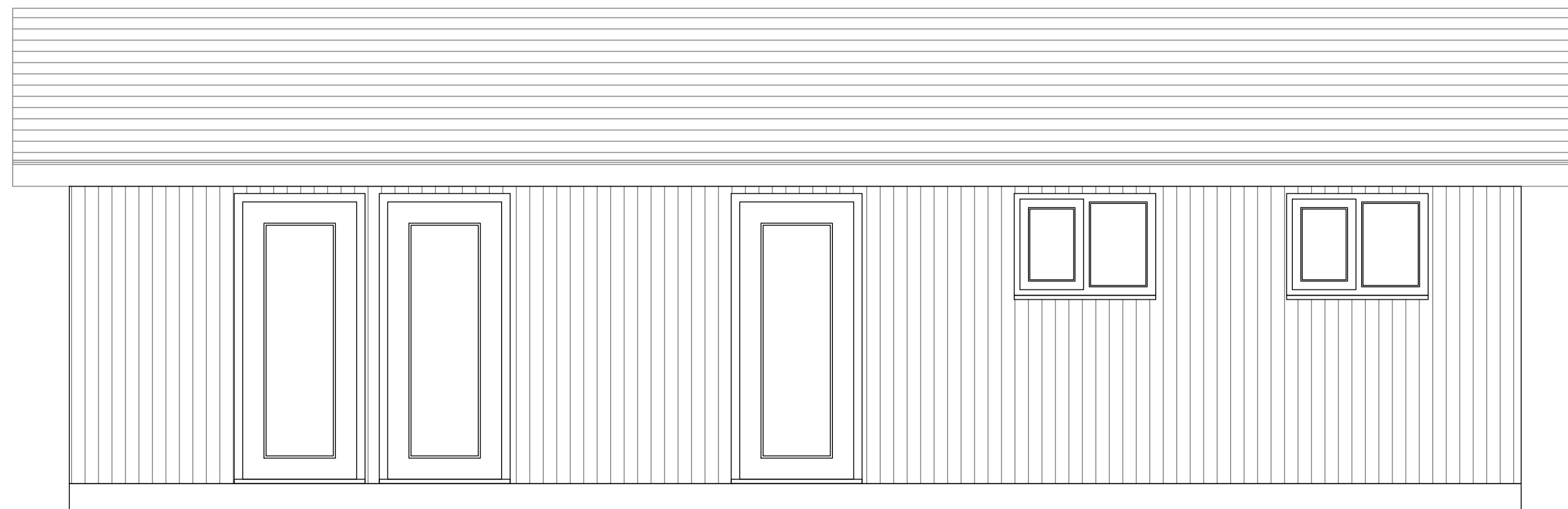

PROPOSED FRONT ELEVATION

NYMNPA
 14/01/2020

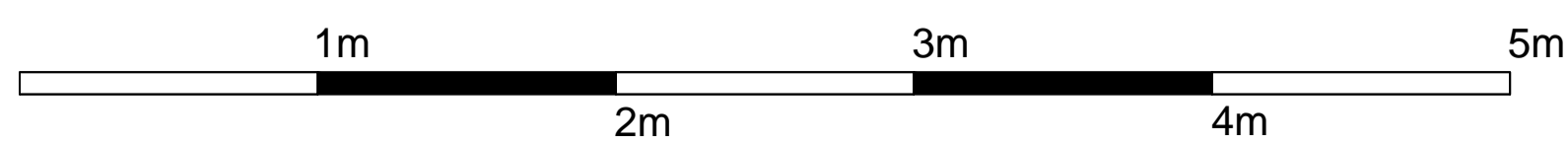

Rev	Date	Revision	By	Appr

KD+ architecture

KD+ KYNMAN DESIGN
 50 north bar within
 beverley
 east yorkshire
 hu17 7ab
 www.kymandesign.co.uk

Client
 Hayburn Wyke c/o Keith Dobbie.

Job Title
 Application for Replacement Caravan
 Hayburn Wyke,
 Hodgsons Hill,
 Cloughton, Scarborough.

Drawing Title
 Proposed Caravan
 Proposed Elevations

Status
 Application for Replacement Caravan

Date
 APRIL 2016

Scale
 1:25 @ A1 or 1:50 @ A3

Drawn
 GK

Checked
 GK

Approved

Drg No.
 KYN014021-04

Rev.
 I

All dimensions must be checked on-site and not scaled from this drawing.
 All rights prescribed in Chapter IV of the Copyright, Design & Patents Act 1988 have been generally asserted. The copyright remains with KD+ at all times unless specifically agreed otherwise.
 © copyright

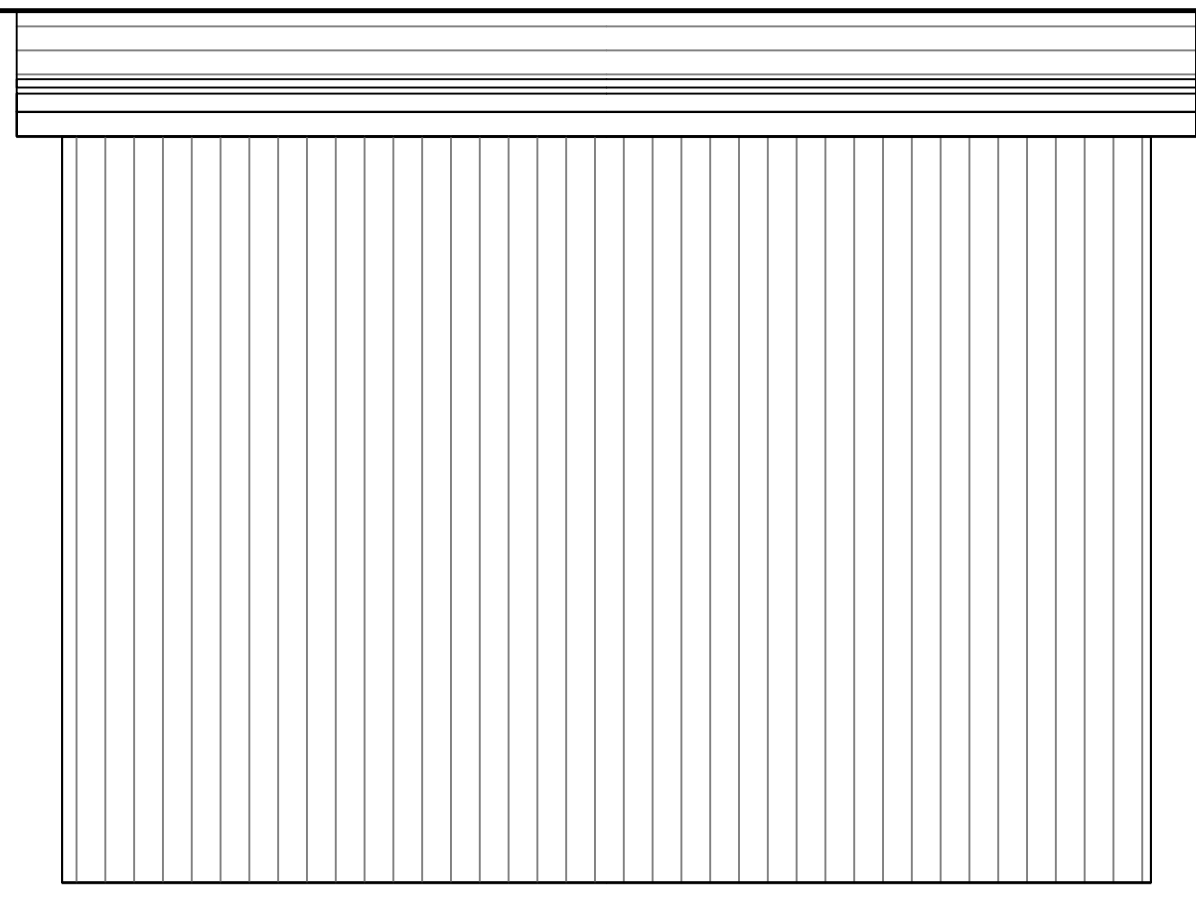

Store Unit Side Elevation

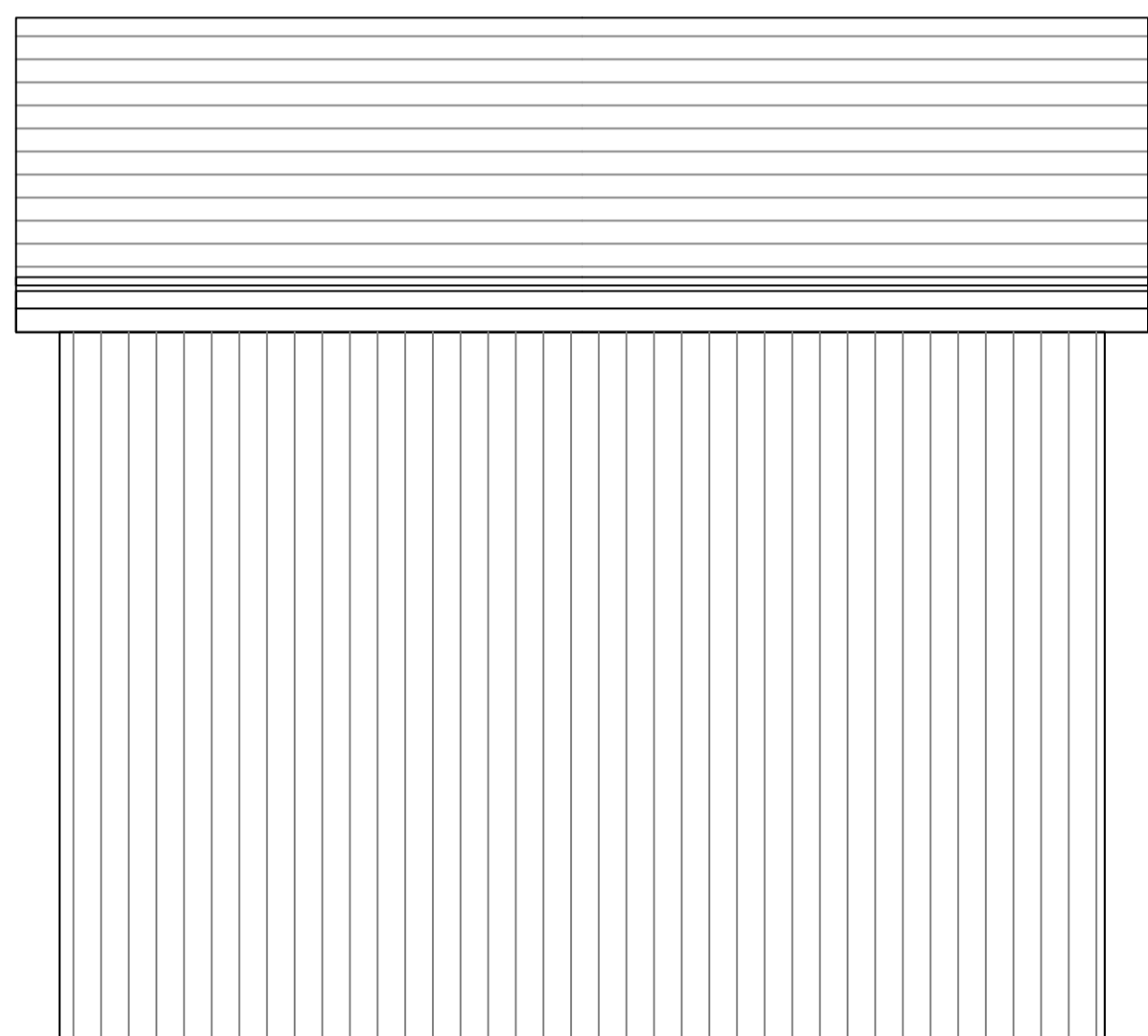

Store Unit Side Elevation

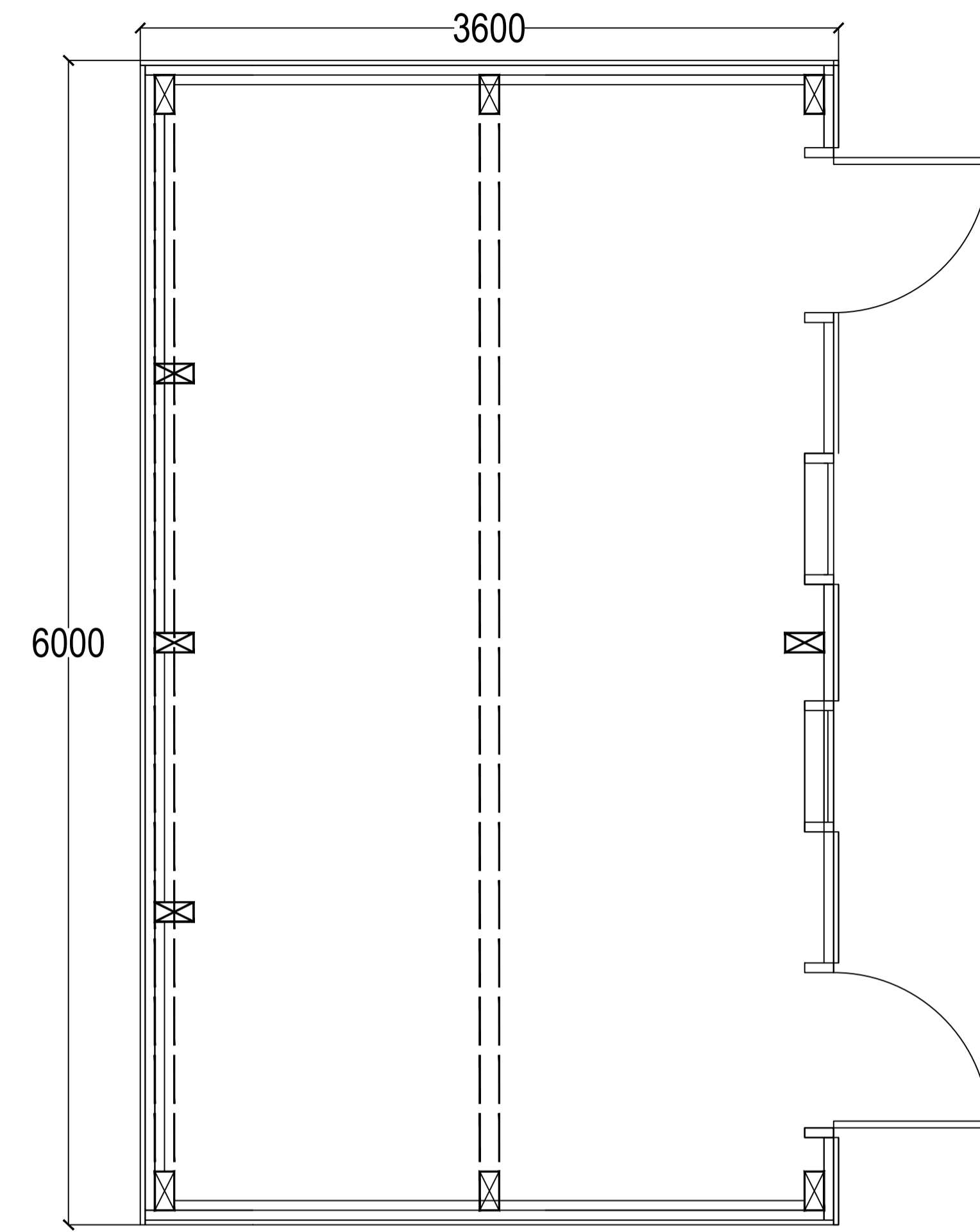

Store Unit Plan

NYMNPA
14/01/2020

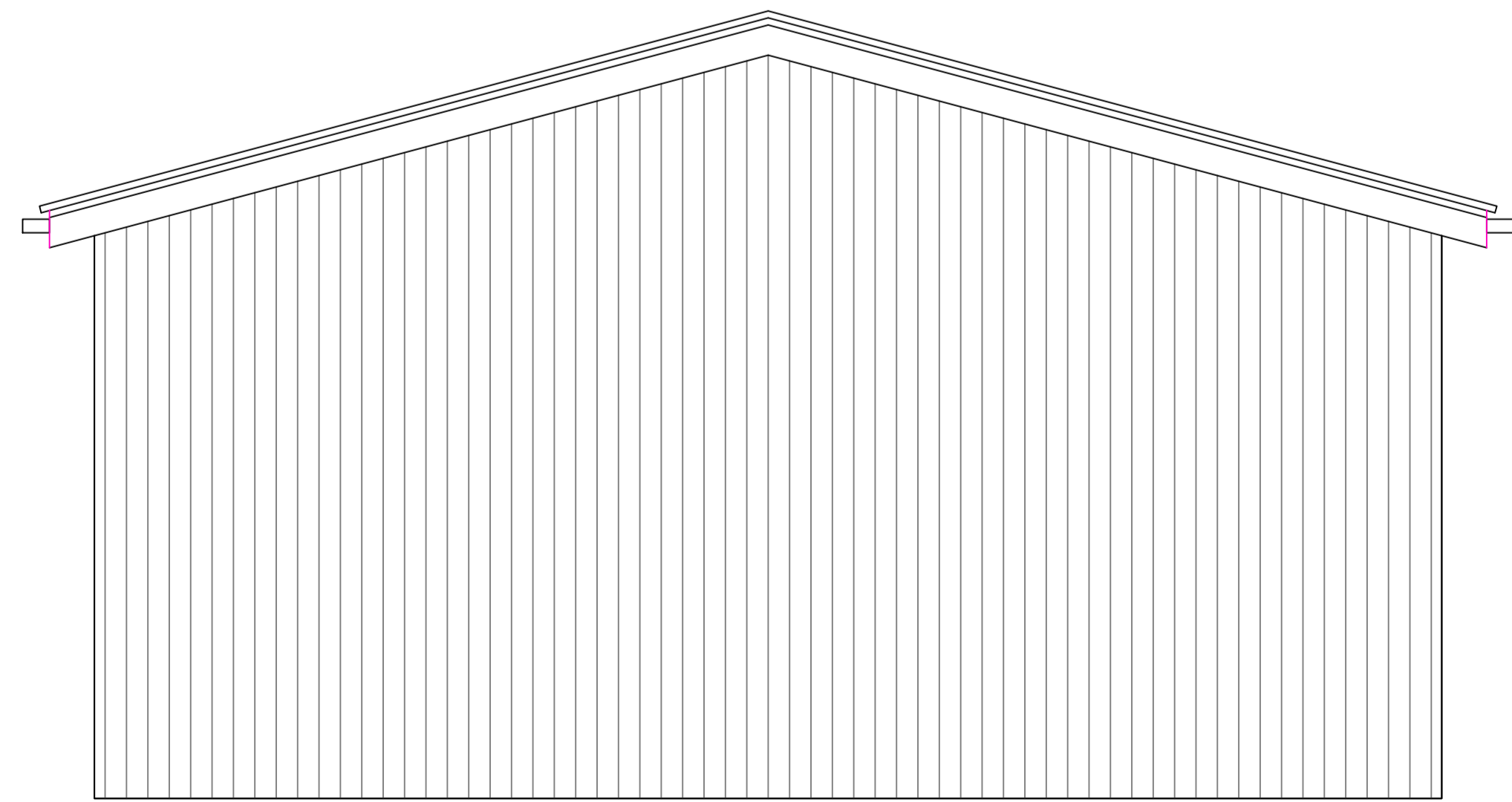

Store Unit Rear Elevation

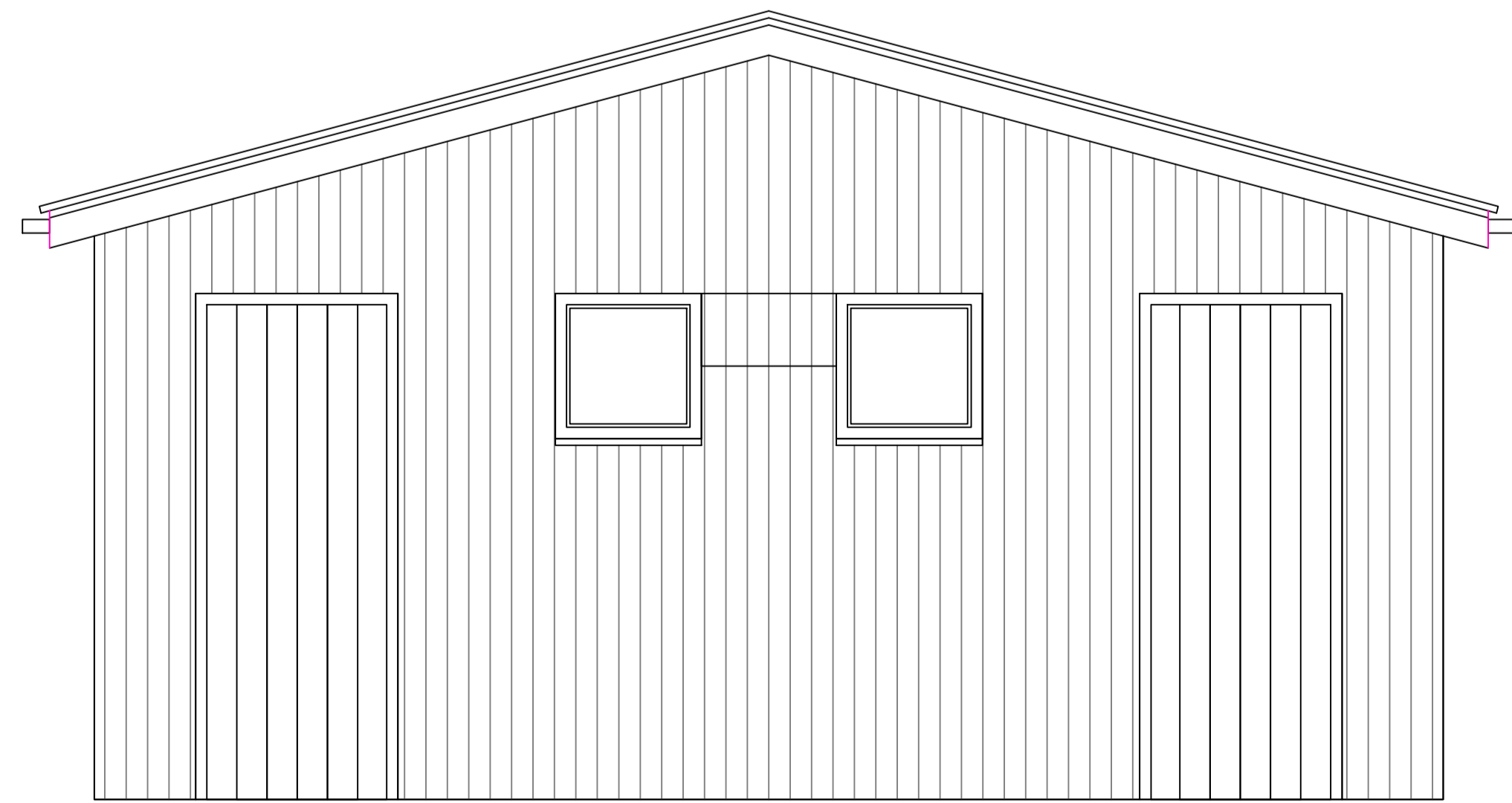

Store Unit Front Elevation

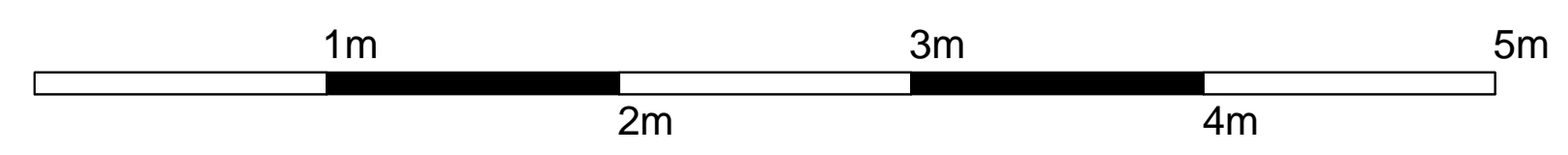

Rev	Date	Reason	By	Appr

KD+ architecture

KD+ KYNNAN DESIGN
 50 north bar within
 beverley
 east yorkshire
 hu17 7ab
 www.kynmandesign.co.uk

Client
Hayburn Wyke c/o Keith Dobbie.

Job Title
**Application for Replacement Caravan
 Hayburn Wyke,
 Hodgsons Hill,
 Cloughton, Scarborough.**

Drawing Title
**Proposed Caravan
 Replacement Store
 Plans and Elevations**

Status
Application for Replacement Caravan

Date: **APRIL 2016** Scale: **1:25 @ A1 or 1:50 @ A3**

Drawn: **GK** Checked: **GK** Approved: **GK**

Dwg No. **KYN014021-09** Rev. **K**