

BLOCK/SITE PLAN  
AREA 36m x 36m  
SCALE 1:200 on A4  
CENTRE COORDINATES: 495317, 504852



NYMNPA  
06/02/2020

Supplied by Streetwise Maps Ltd  
[www.streetwise.net](http://www.streetwise.net)  
Licence No: 100047474  
10/02/2020 10:36:04

**SITE LOCATION PLAN**  
**AREA 2 HA**  
**SCALE 1:1250 on A4**  
**CENTRE COORDINATES: 495317, 504852**

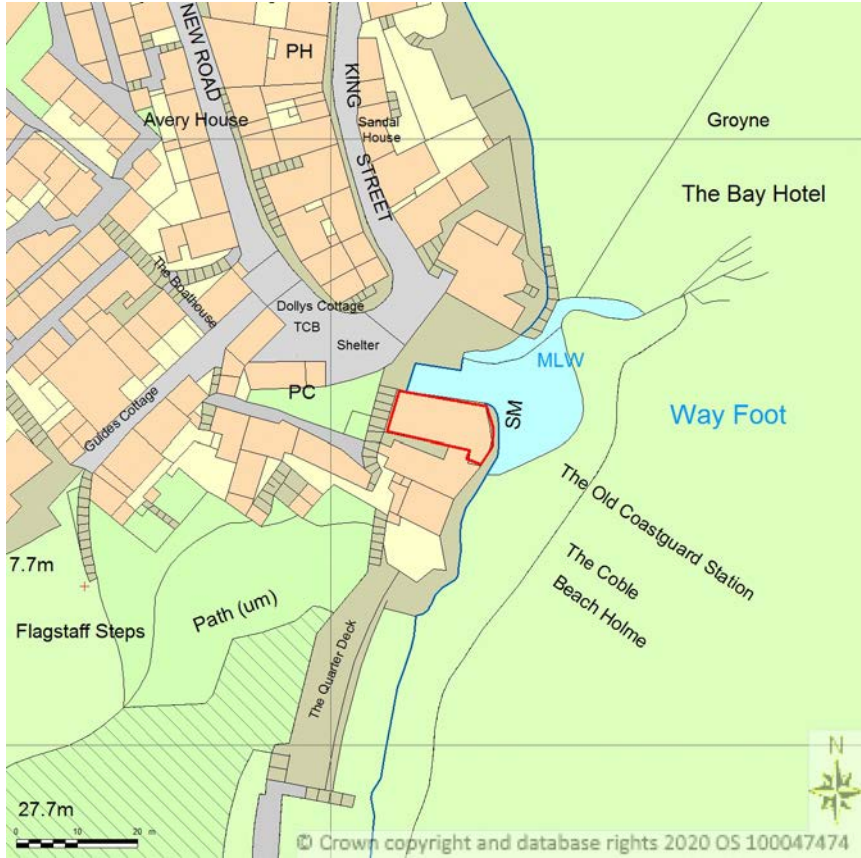

Supplied by Streetwise Maps Ltd  
[www.streetwise.net](http://www.streetwise.net)  
Licence No: 100047474  
10/02/2020 10:35

# Block Plan

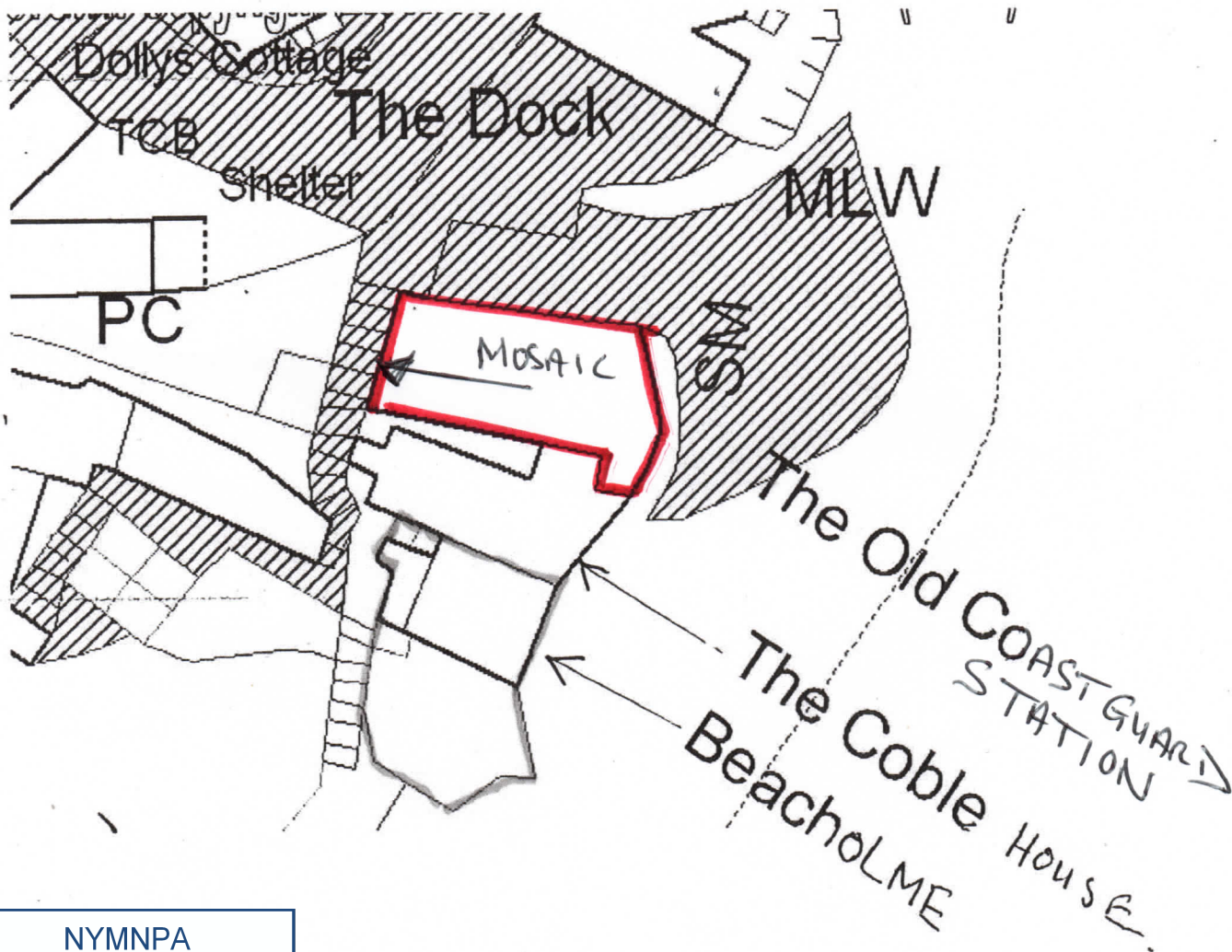

NYMNPA  
29/01/2020

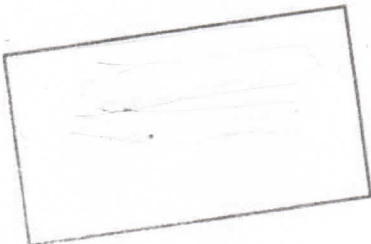

SCALE : 1:200

NYMNPA

29/01/2020

OLD COASTGUARD STATION VISITOR CENTRE

Boatman's Loft

EXISTING  
SIGN USUALLY  
COVERED BY  
BOATS

ACCESS  
↑  
BEACH

The Oldham  
(Old) House Fly  
**GHOST WALK**  
Take a unique tour through the  
dark streets of the town to  
hear the tales of the strange  
and supernatural  
with Paul and Robert  
Adults: £10.00  
Children: £5.00  
Meet tonight at the Dipway  
8.00pm

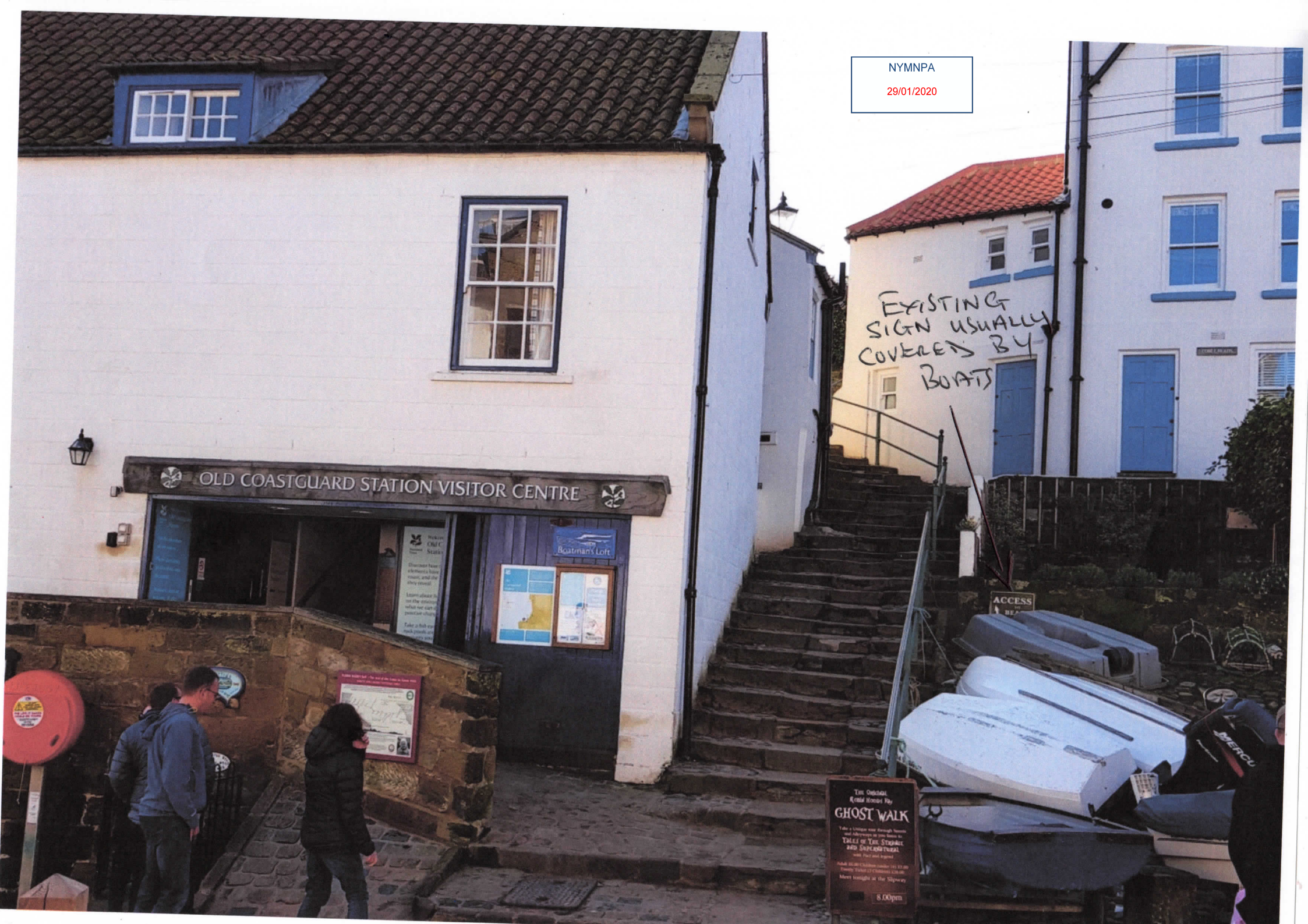

NYMNP

29/01/2020



NYMNPA

29/01/2020

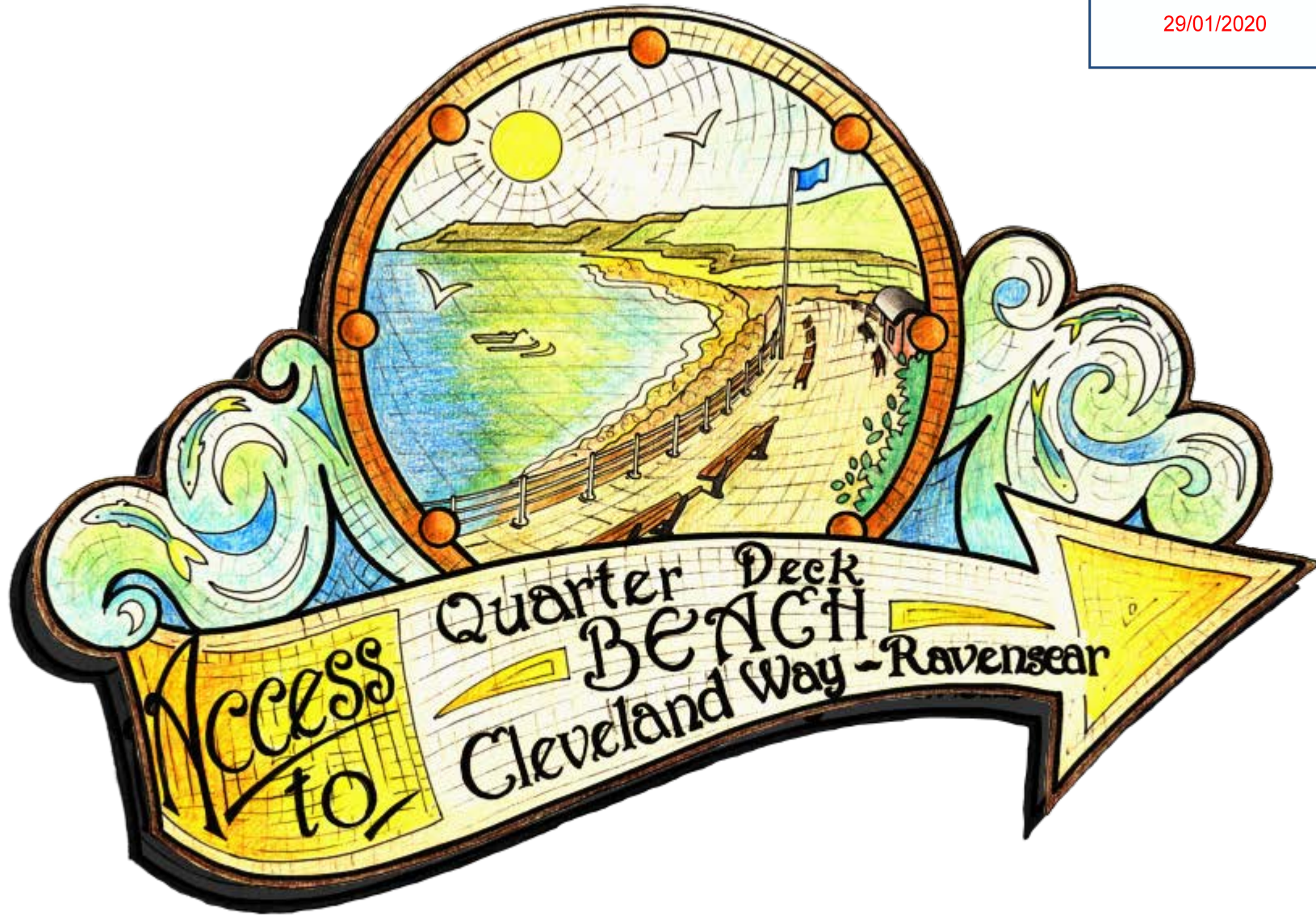

# CONSTRUCTION OF MOSAIC

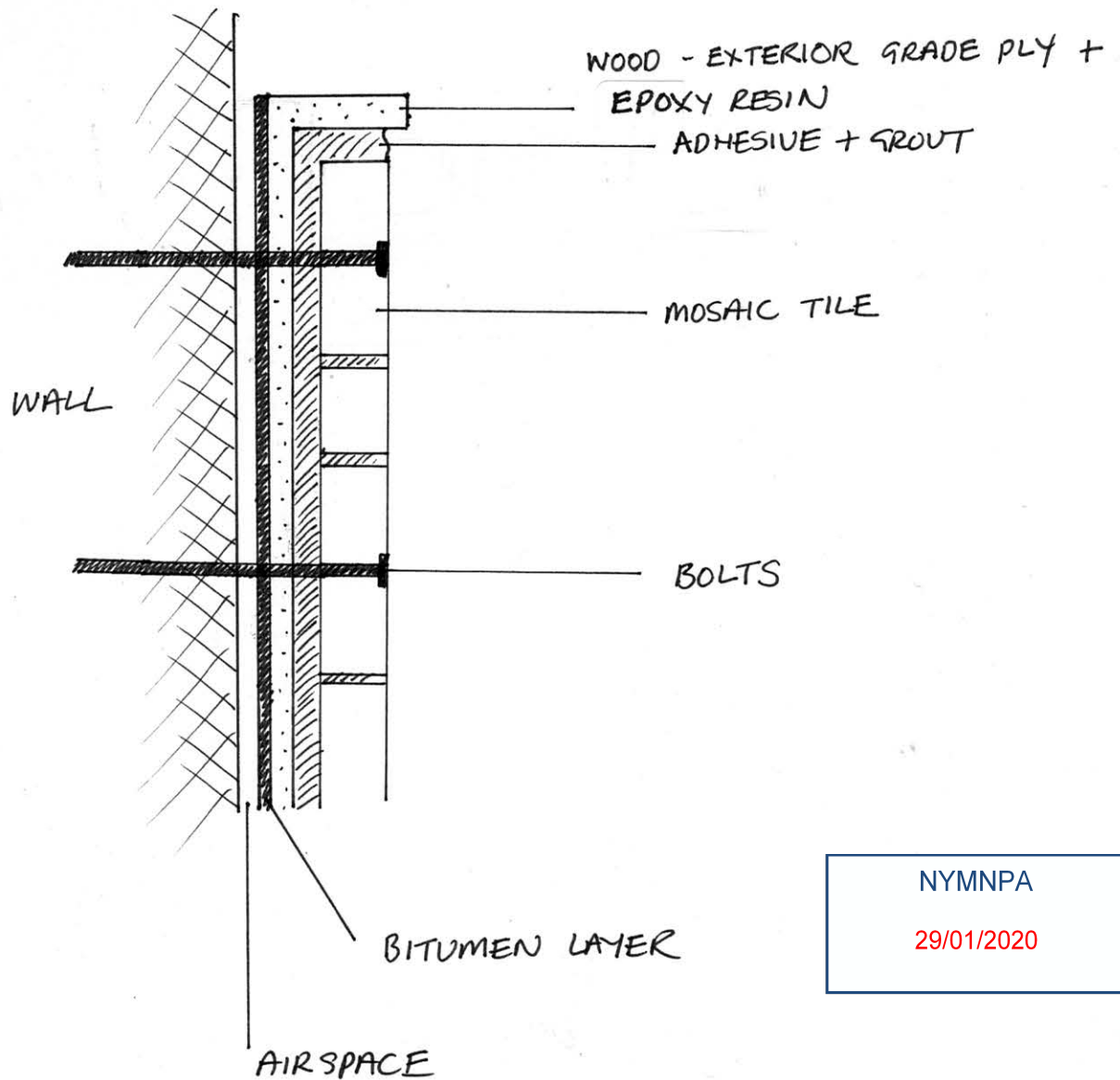

NYMNP

29/01/2020

I used this method for a large mosaic project at Airy Hill Primary School - installed in 2016. It can be seen from Waterstead Lane in Whitby.

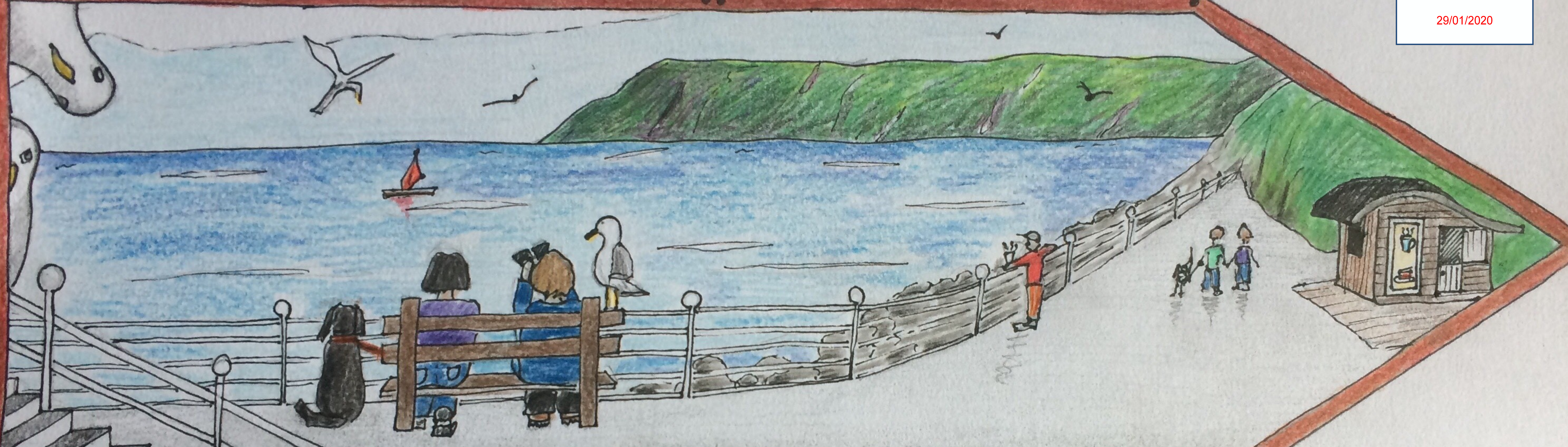

Walk this way for somewhere to sit with relaxing sea views whether the tide is in or out



Ruth Wilkinson handmade glazed wording



NYMNPA

29/01/2020