

© Crown copyright and database rights 2019 Ordnance Survey 100048957. The representation of road, track or path is no evidence of a boundary or right of way. The representation of features as lines is no evidence of a property boundary.

Supplied by: www.ukmapcentre.com
Serial No: 169330
Centre Coordinates: 495362, 491617
Production Date: 31/08/2019 14:39:34

25m

Scale 1:1250

Wharton

NYMNPA
29 JAN 2020

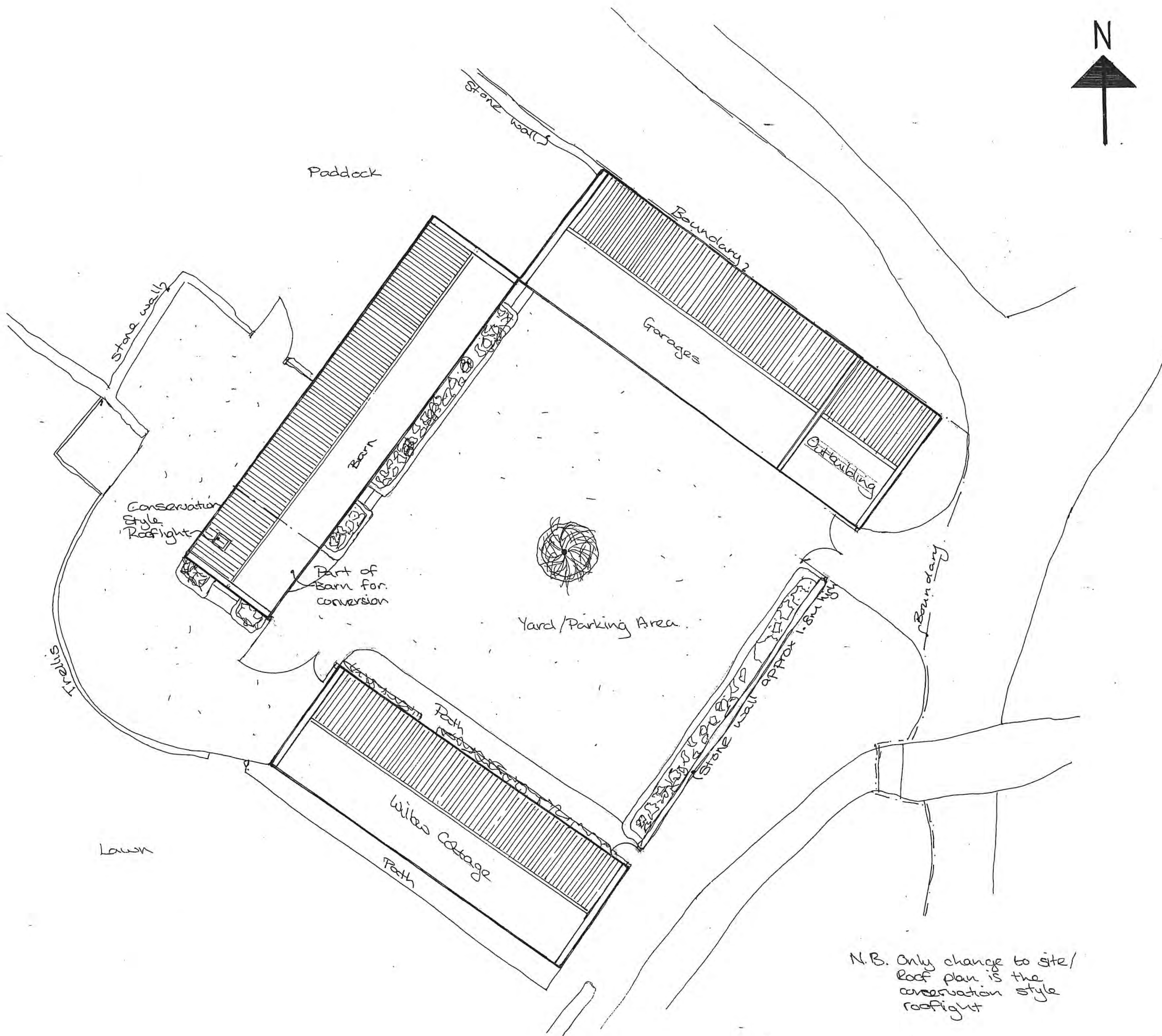

NYMNP
29 JAN 2020

Proposed Alterations to Barn at Willow Cottage, Low Dales, Hackness, Scarborough

Site/roof Plans

Date:	Aug 19	Job No.	19/10
Drawn:	VW	Drg No.	01
Scale:	1:200	Rev.	

N.B. Only change to site/roof plan is the conservation style rooflight

Victoria Wharton
Architectural Design
7 Red Scar Lane
Scarborough
YO12 5RH
Tel:
Email:

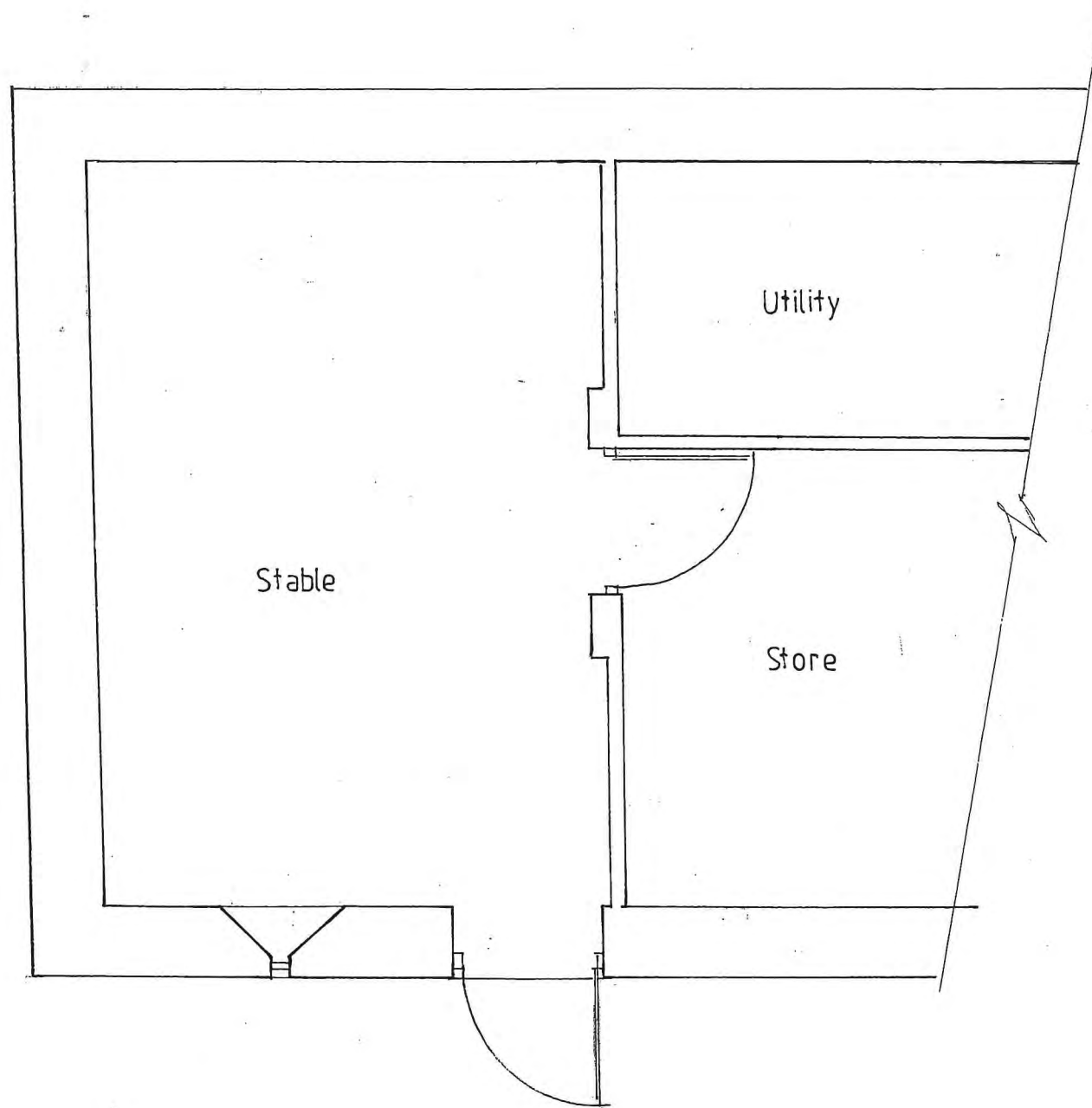

GROUND FLOOR PLAN

NYMNP
 29 JAN 2020

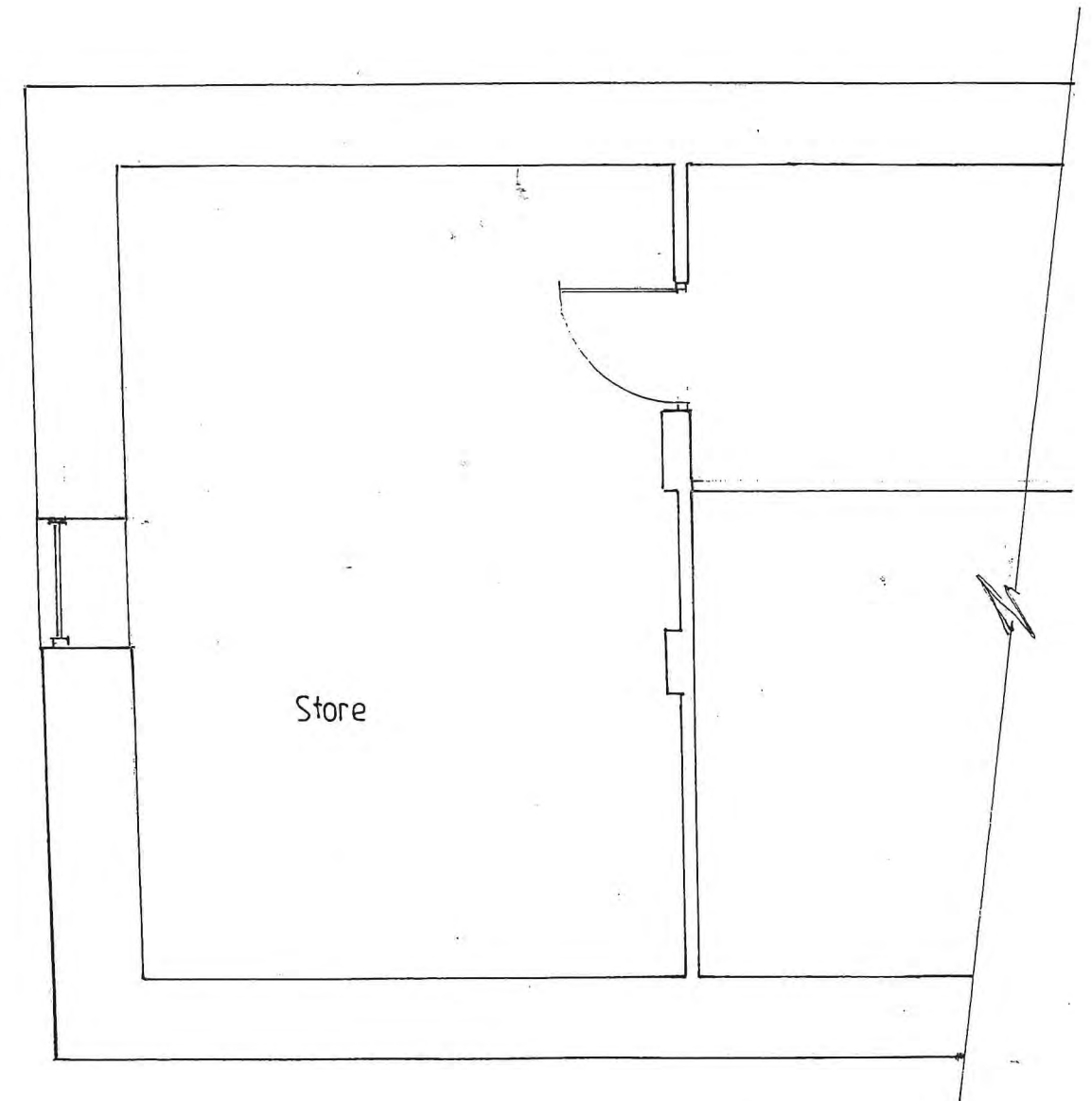

FRST FLOOR PLAN

Proposed Additions and Alterations to
 Barn at Willow Cottage, Low Dales, Hackness
 Scarborough

Existing Ground+First Floor Plan

Date:	Aug 19	Job No.	19/10
Drawn:	VW	Drg No.	02
Scale:	1:50	Rev.	

Victoria Wharton
 Architectural Design
 7 Red Scar Lane
 Scarborough
 YO12 5RH
 Tel:

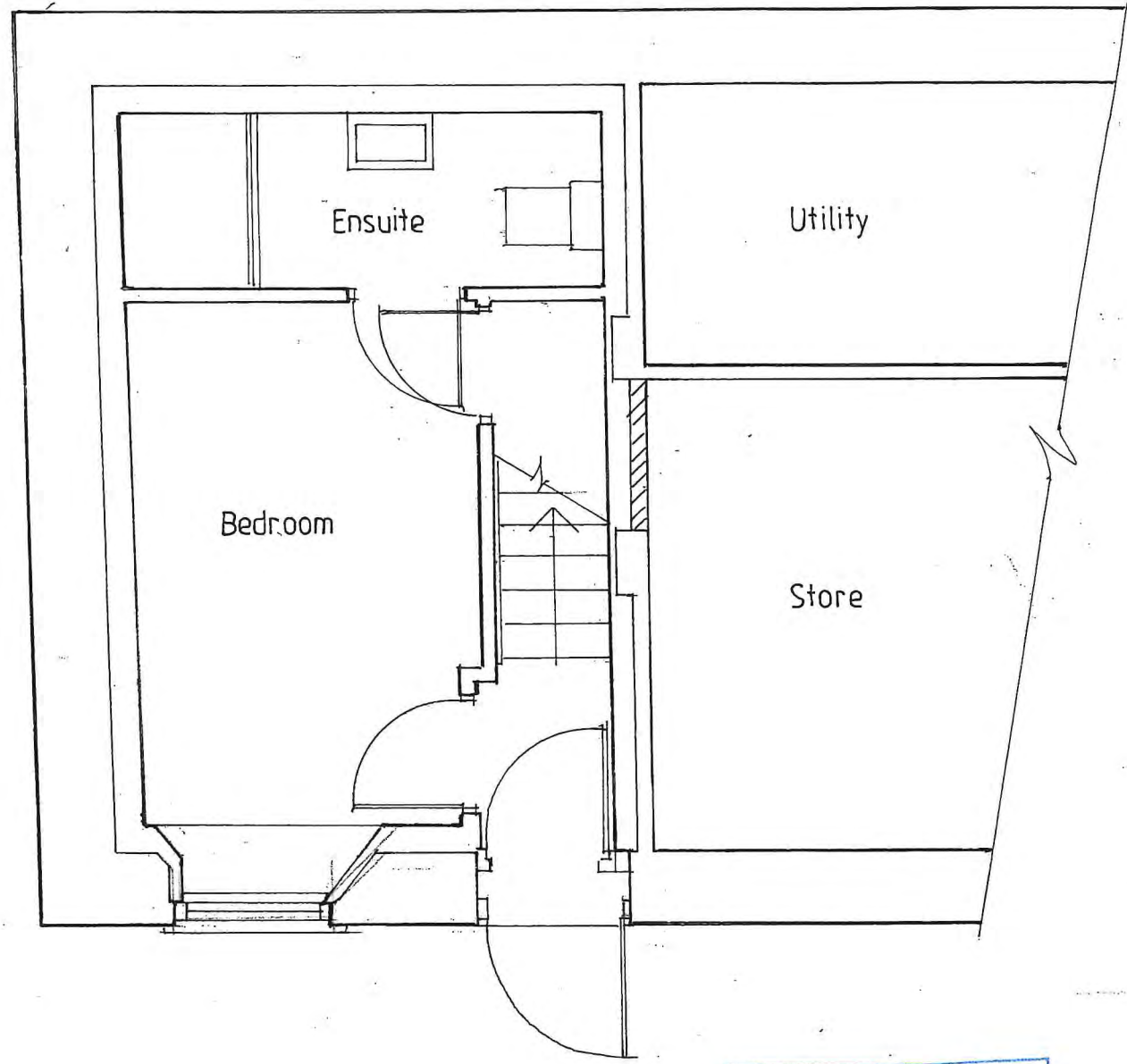

GROUND FLOOR PLAN

NYMNP
 29 JAN 2020

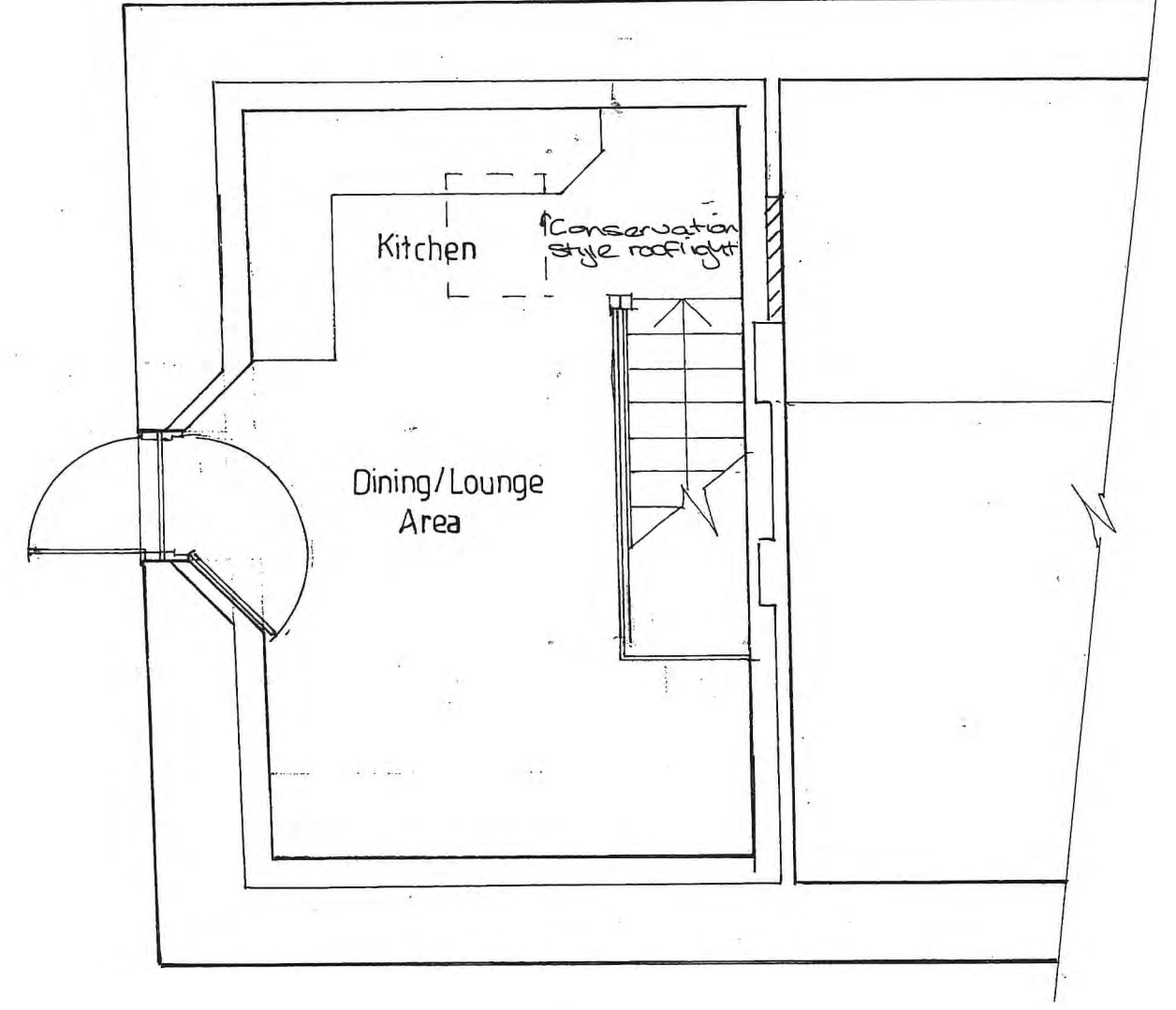

FIRST FLOOR PLAN

Proposed Additions and Alterations to
 Barn at Willow Cottage, Low Dales, Hackness,
 Scarborough

Proposed Ground Floor+First Floor Plan

Date:	Aug 19	Job No.	19/10
Drawn:	VW	Drg No.	05
Scale:	1:50	Rev.	

Victoria Wharton
 Architectural Design
 7 Red Scar Lane
 Scarborough
 YO12 5RH

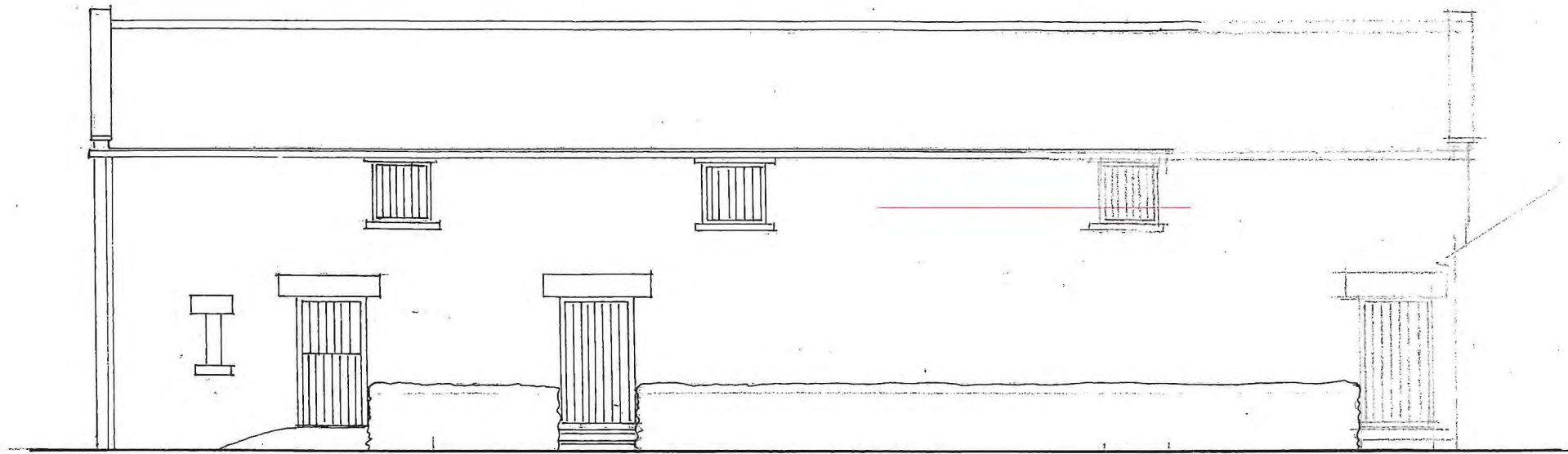

FRONT ELEVATION

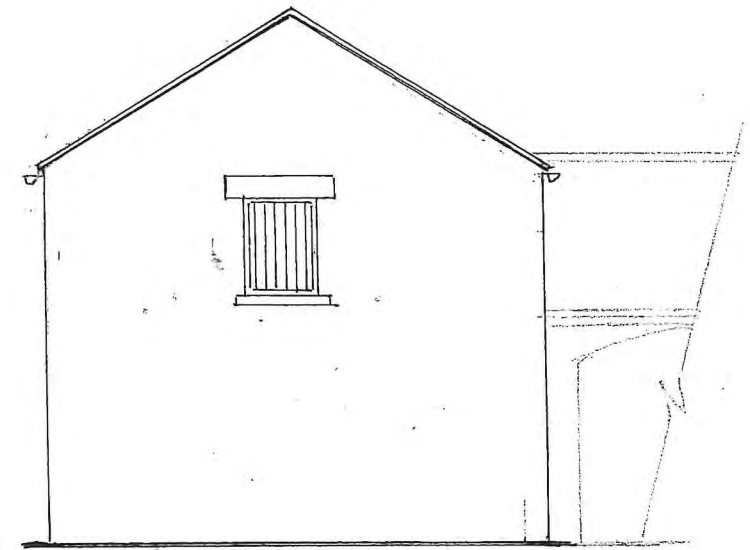

SIDE ELEVATION

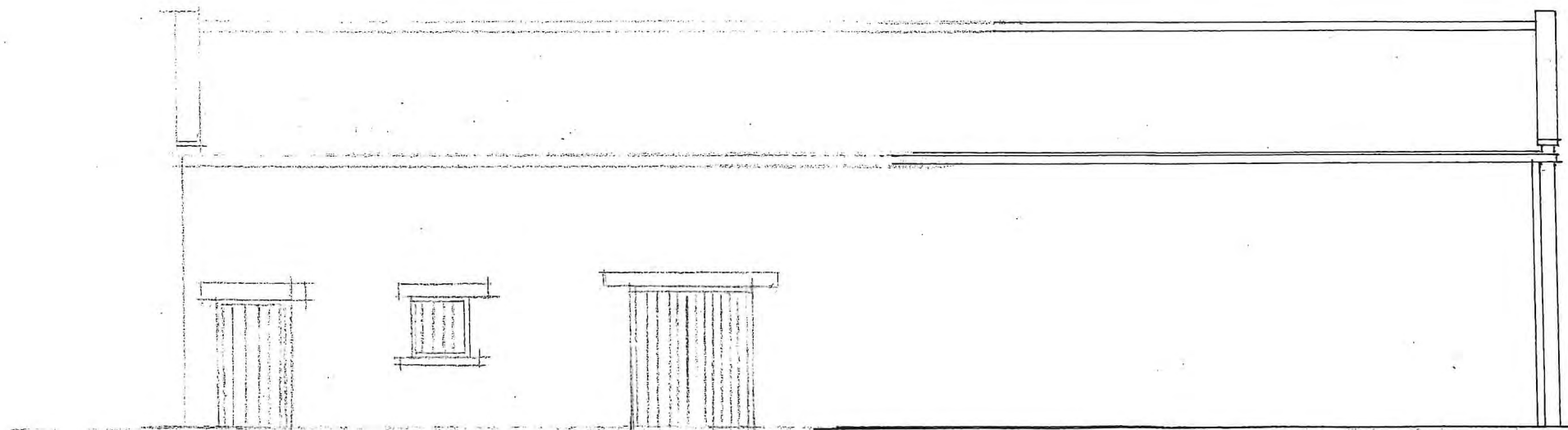

REAR ELEVATION

NYMNPA
 29 JAN 2020

**Proposed Additions and Alterations to
Barn at Willow Cottage, Low Dales, Hackness,
Scarborough**

Existing Elevations

Date:	Aug 19	Job No.	19/10
Drawn:	VW	Drg No.	03
Scale:	1:100	Rev.	

Victoria Wharton
Architectural Design
7 Red Scar Lane
Scarborough
YO12 5RH
Tel:

New window to bedroom for emergency egress.
 Existing stable door to remain with glass door behind.

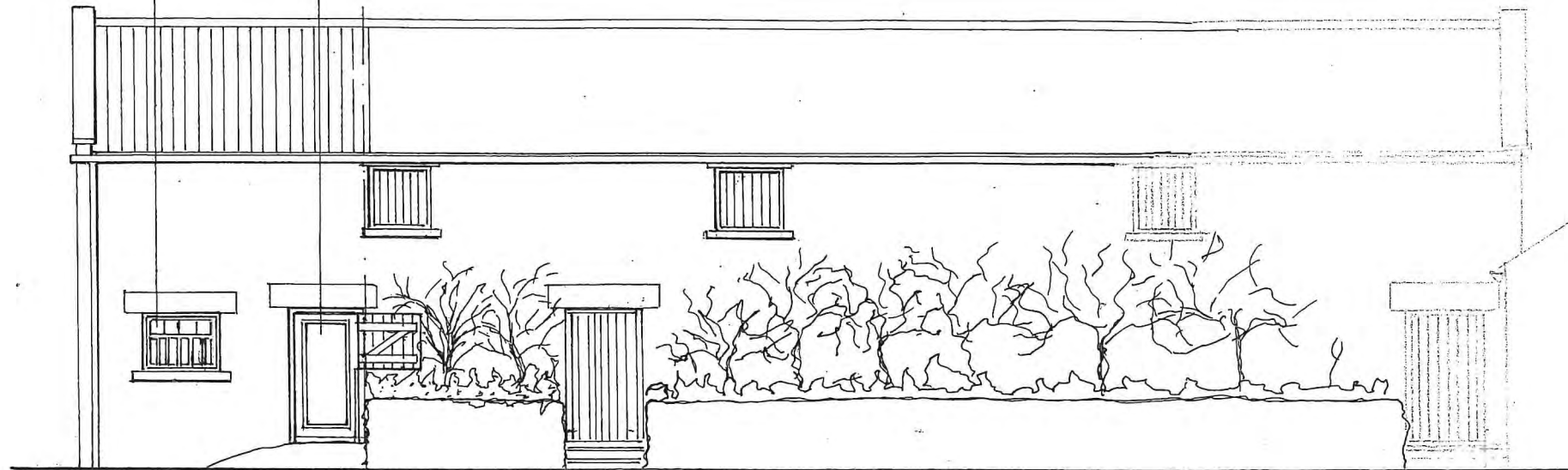

*Part of barn to be converted.
 FRONT ELEVATION

Existing lintel height raised to allow for Juliet style balcony with ledged & braced door to external & glass door internal.

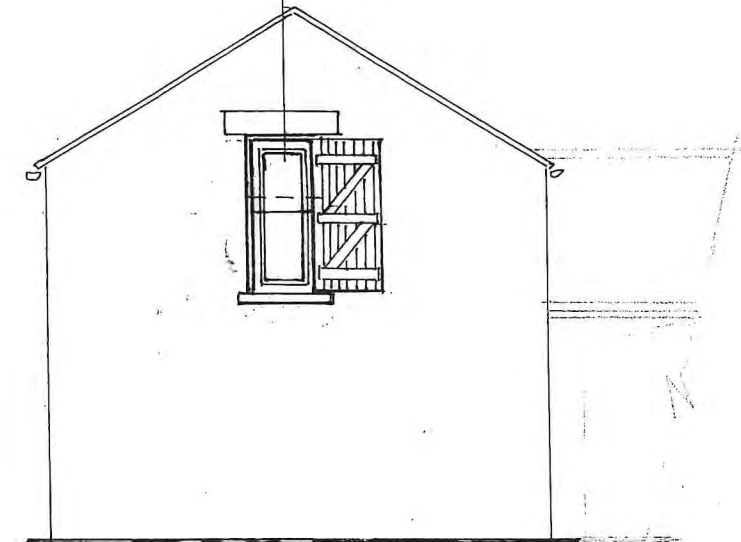

SIDE ELEVATION



Proposed conservation style rooflight

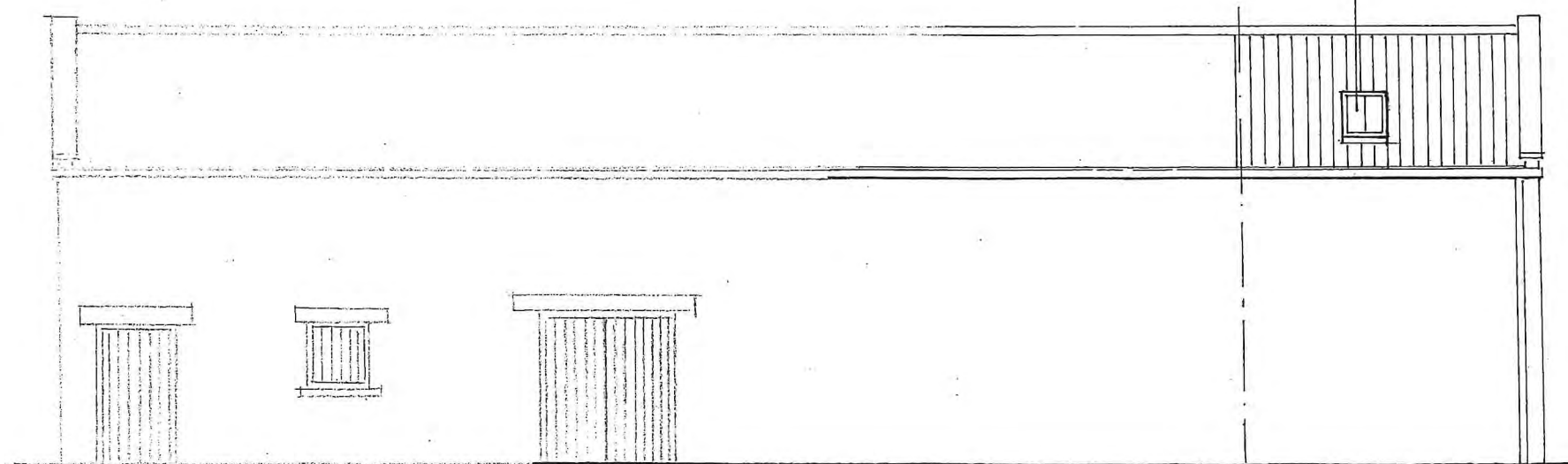

REAR ELEVATION

*Part of barn to be converted.

Proposed Additions and Alterations to Barn at Willow Cottage, Low Dales, Hackness, Scarborough

Proposed Elevations

Date:	Aug 19	Job No.	19/10
Drawn:	VW	Drg No.	07
Scale:	1:100	Rev.	

Victoria Wharton
 Architectural Design
 7 Red Scar Lane
 Scarborough
 YO12 5RH
 Tel: (