

Green Bank House, Fisherhead, Robin Hoods Bay, Whitby, North Yorkshire, YO22 4ST

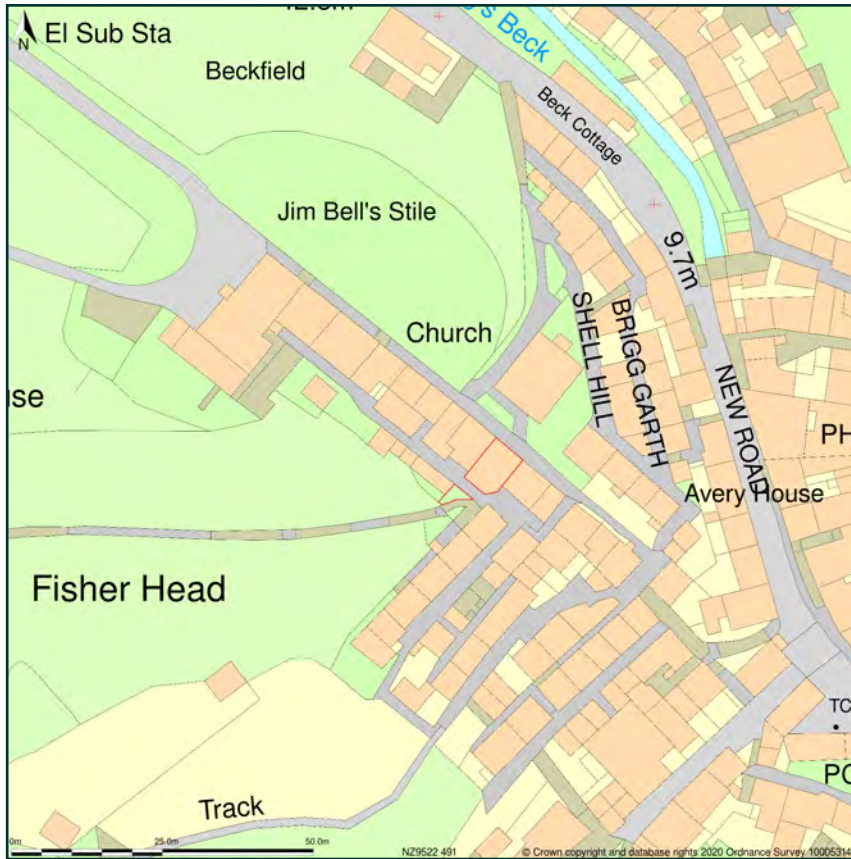

Site Plan shows area bounded by: 495157.09, 504842.29 495298.51, 504983.71 (at a scale of 1:1250), OSGridRef: NZ9522 491. The representation of a road, track or path is no evidence of a right of way. The representation of features as lines is no evidence of a property boundary.

Produced on 29th Jan 2020 from the Ordnance Survey National Geographic Database and incorporating surveyed revision available at this date. Reproduction in whole or part is prohibited without the prior permission of Ordnance Survey. © Crown copyright 2020. Supplied by www.buyaplan.co.uk a licensed Ordnance Survey partner (100053143). Unique plan reference: #00489530-434564

Ordnance Survey and the OS Symbol are registered trademarks of Ordnance Survey, the national mapping agency of Great Britain. Buy A Plan logo, pdf design and the www.buyaplan.co.uk website are Copyright © Pass Inc Ltd 2020

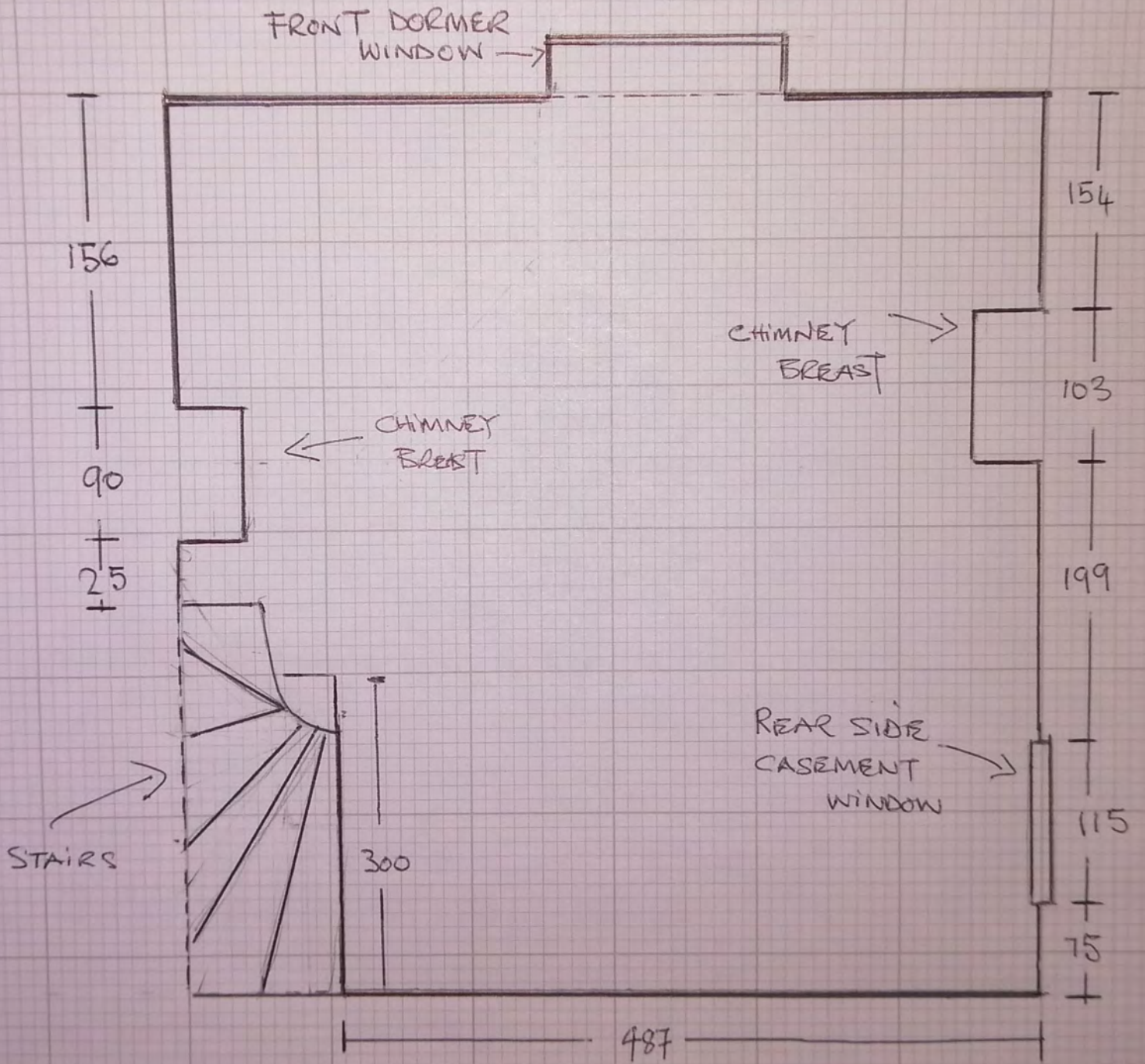

PLAN VIEW OF LOFT ROOM



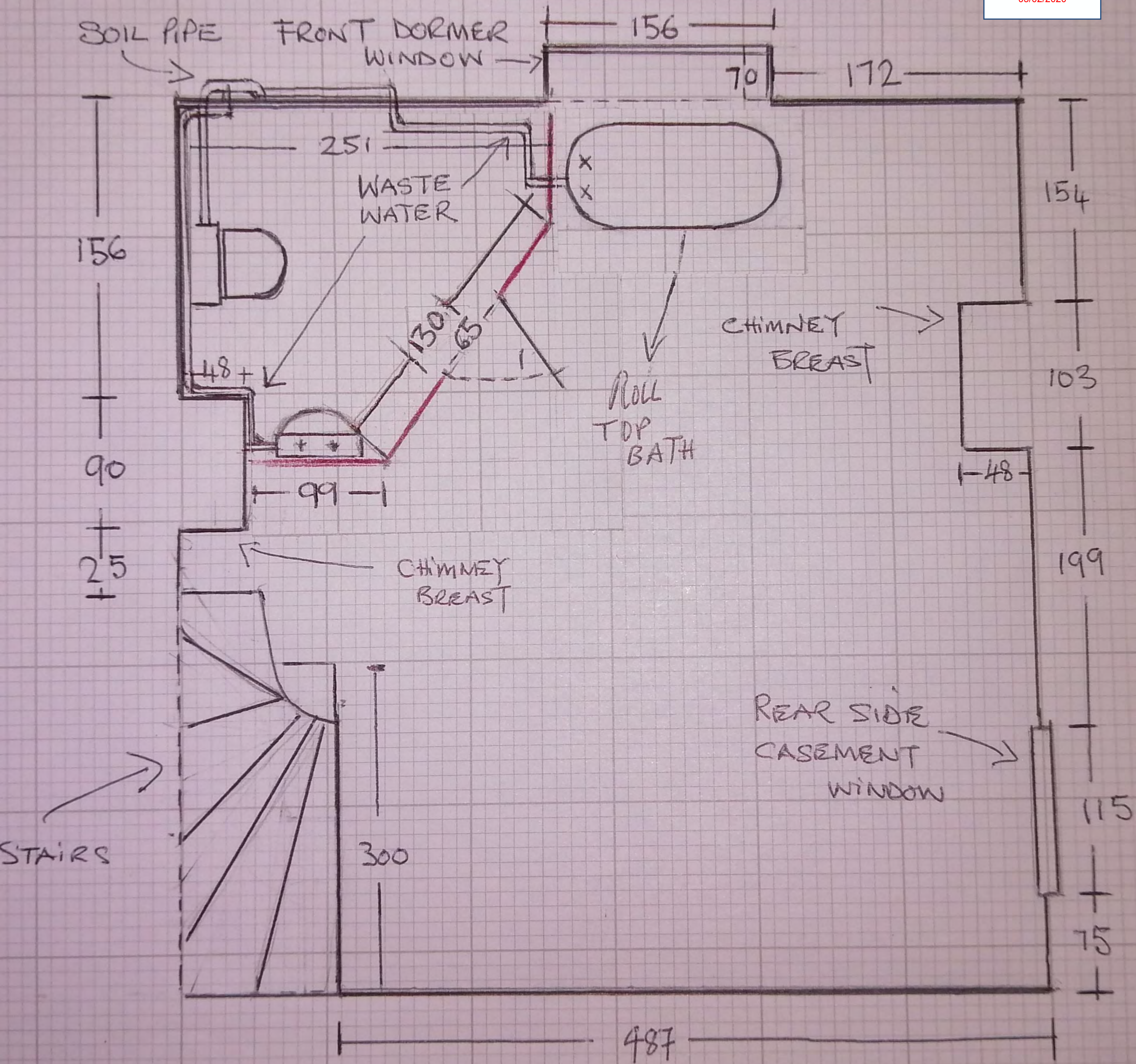

PLAN VIEW OF LOFT ROOM



NYMNPA

03/02/2020





NYMNP

03/02/2020





Scale 1:10.

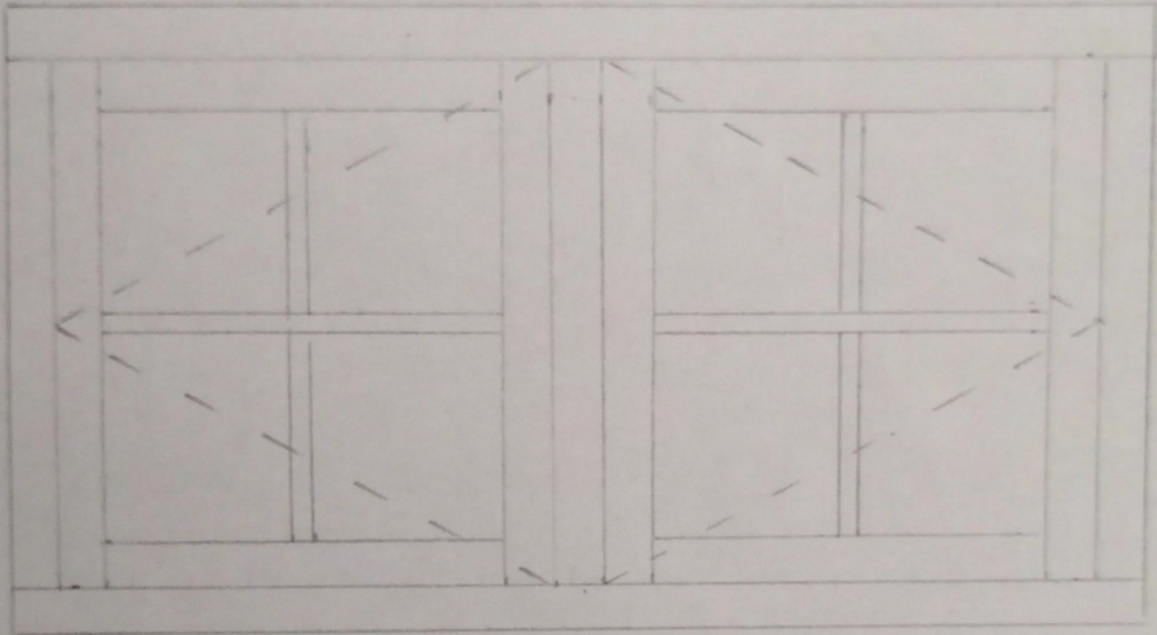

NYMNPA

03/02/2020

Scale 1-5

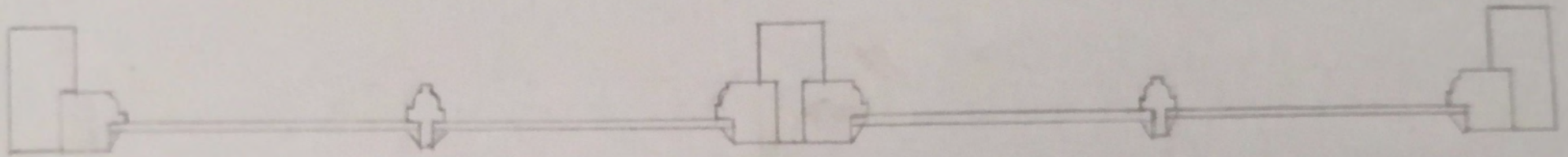

NYMNP

03/02/2020

Plan View  
flush Casement Sashes  
4mm clear single glazed.





NYMNP  
03/02/2020