

----- Original message -----

From: D Hodgson

Date: 25/02/2020 17:21 (GMT+00:00)

To: Glenn McGill

<[h.saunders@northyorkmoors.org.uk](mailto:h.saunders@northyorkmoors.org.uk)>

Subject: RE: Faceby Lodge

Hilary Saunders

Hilary,

Please find attached Piggery elevations as existing as requested in your email below.

Kind regards,

David J Hodgson RIBA IMAPS  
Partner

#### SPA Architects

---

**From:** Glenn McGill

**Sent:** 25 February 2020 16:38

**To:** D Hodgson

**Subject:** FW: Faceby Lodge

Hi Dave, please advise.

Best wishes,

Glenn

---

**From:** Hilary Saunders <[h.saunders@northyorkmoors.org.uk](mailto:h.saunders@northyorkmoors.org.uk)>

**Date:** Tuesday, 25 February 2020 at 16:36

**To:** Glenn McGill

**Subject:** Faceby Lodge

Afternoon Glenn,

I'm just working through the plans and don't seem to be able to find a plan showing the existing elevations of the piggery building.

I'd be grateful if you would send that through. The plans suggest a number of window openings will be blocked, and I can see these openings from my photos – I would suggest that if the openings are being blocked up, they should be done so with recessed stone work to retain some interest in the elevation.

I haven't finished going through the plans yet, but will do tomorrow.

Kind regards

Hilary

Yours sincerely

*H. Saunders*

Mrs Hilary Saunders MRTPI  
Planning Team Leader  
Development Management

Tel. no 01439 772700



**North York Moors**  
National Park

**CONFIDENTIALITY:** The contents of this message are the views of the author, not necessarily the views of the North York Moors National Park Authority. This is a private message intended for the named addressee(s) only. Its contents may be confidential.

If you have received this message in error please reply to say so and then delete the message. Any use, copying, disclosure or distribution by anyone other than the addressee is forbidden.

[www.northyorkmoors.org.uk](http://www.northyorkmoors.org.uk)

---

This email has been scanned for email related threats and delivered safely by Mimecast.

For more information please visit <http://www.mimecast.com>

---

NYMNPA

25/02/2020

©COPYRIGHT ALL RIGHTS RESERVED. THIS DRAWING MUST NOT BE REPRODUCED WITHOUT THE PERMISSION OF SPA ARCHITECTS  
DO NOT SCALE, THE CONTRACTOR IS RESPONSIBLE FOR CHECKING DIMENSIONS UNLESS OTHERWISE STATED

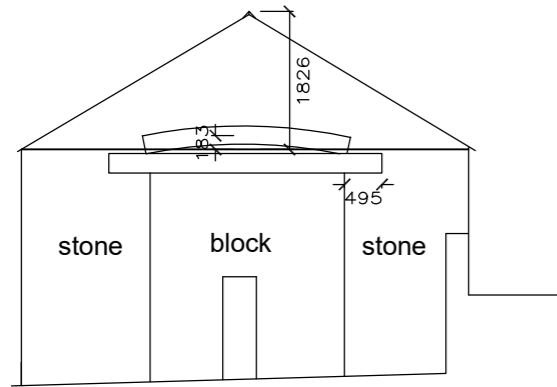

Bldg G North Ele

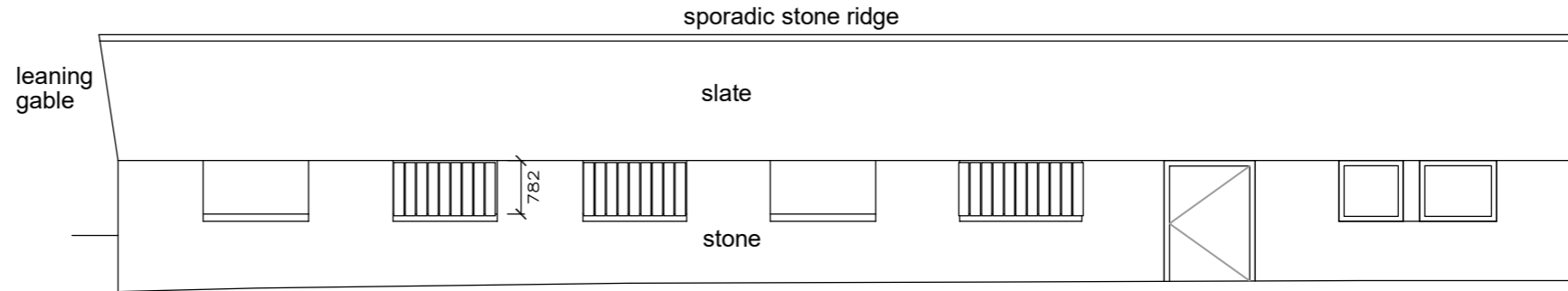

Bldg G West Elevation

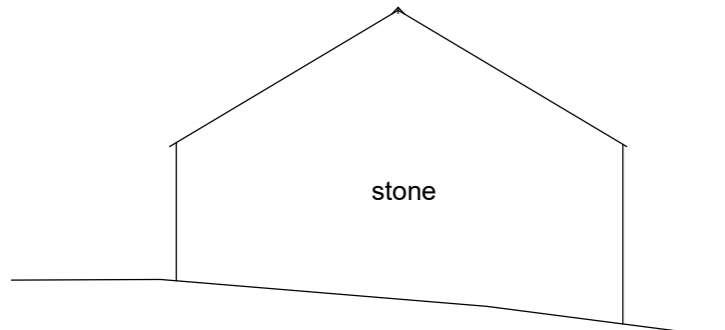

Bldg G South Ele

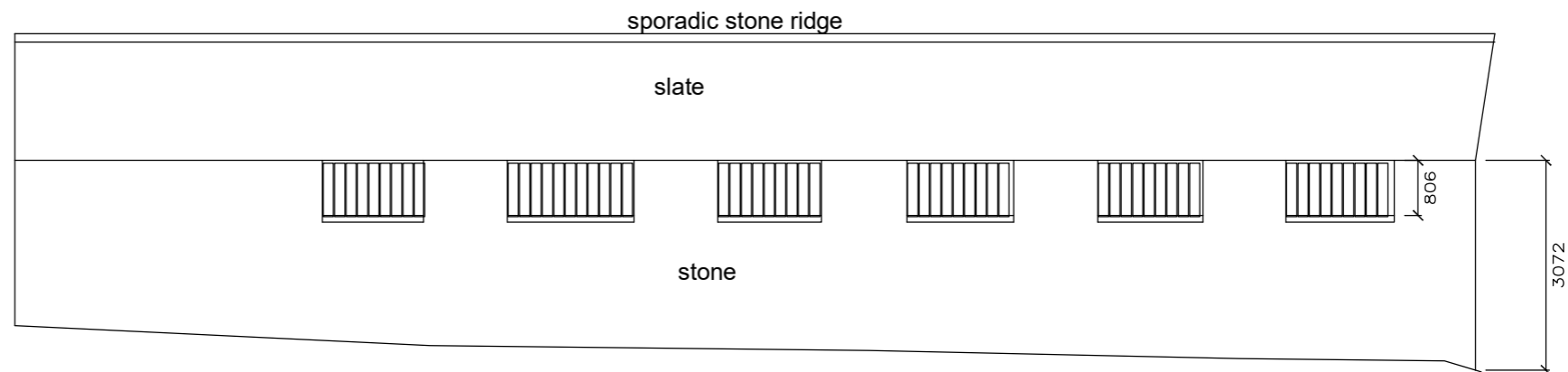

Bldg G East Elevation

AMENDED

NYMNPA  
25/02/2020

REVISIONS :

**SPA ARCHITECTS**  
incorporating DKS Architects

1 Burdon Way, Stokesley, TS9 5PY, T:

Client :

S & J Monk

Project :

Faceby Lodge Farm

Drawing :

Existing - Piggery Elevations

Project No | Drawn | Checked | Scale :

18030 | djh | | 1:100@A3

Originator	Volume / System	Level / Location	Type	Role	Dwg No
SPA	ZZ	XX	DR	A	P115

Suitability	Purpose of Issue	Date	Rev
S1	for Information	25.02.20	P0