

Proposed

NYMNP

27/02/2020

NOTES A1

1. this drawing is to be read in conjunction with all relevant architects & engineers drawings & specifications.
2. do not scale from this drawing.
3. all dimensions to be checked and confirmed on site by the contractor. any discrepancies to be reported to PDDesign Consulting Ltd immediately.

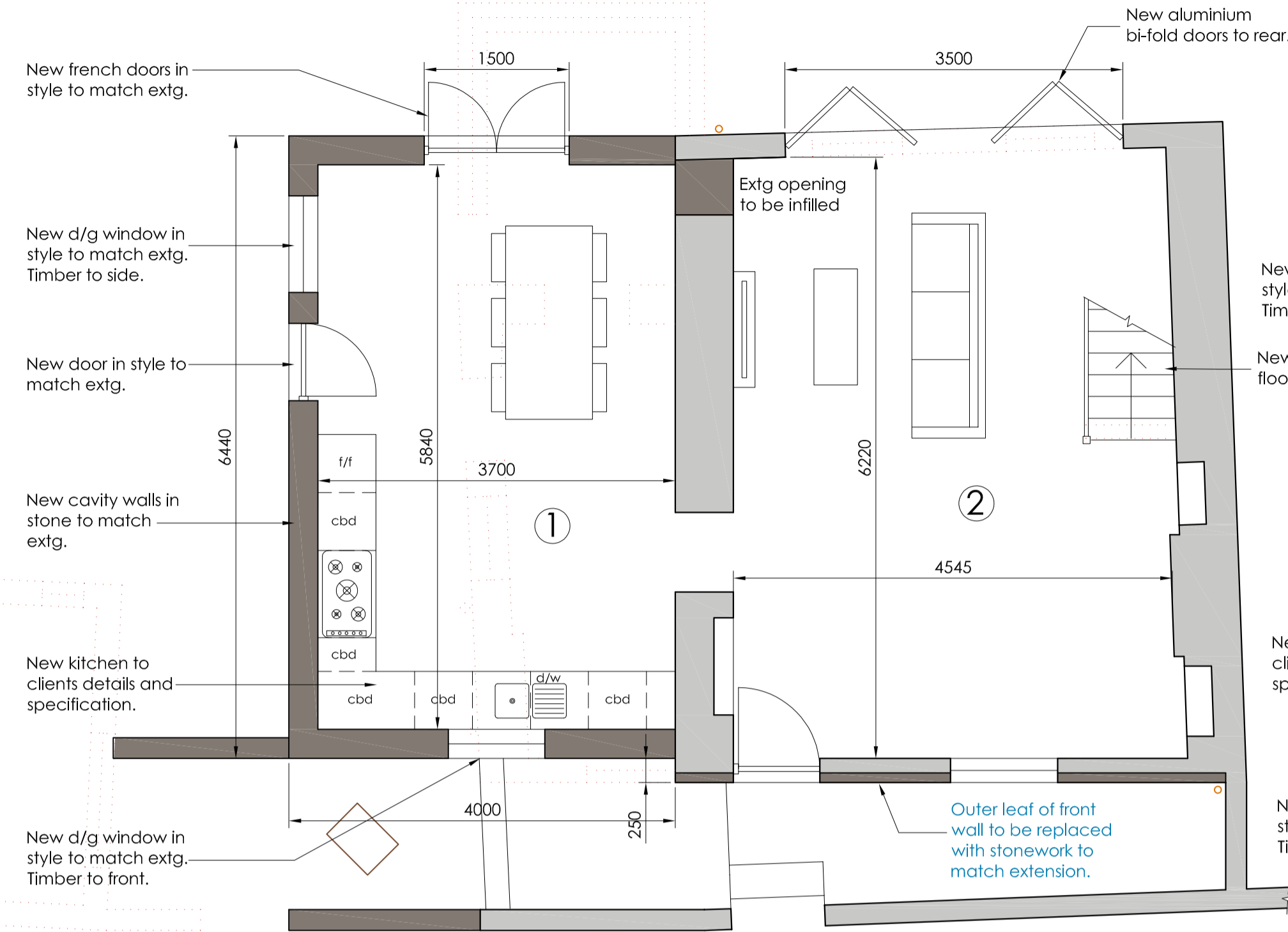

Proposed Ground Floor Plan
Scale 1:50

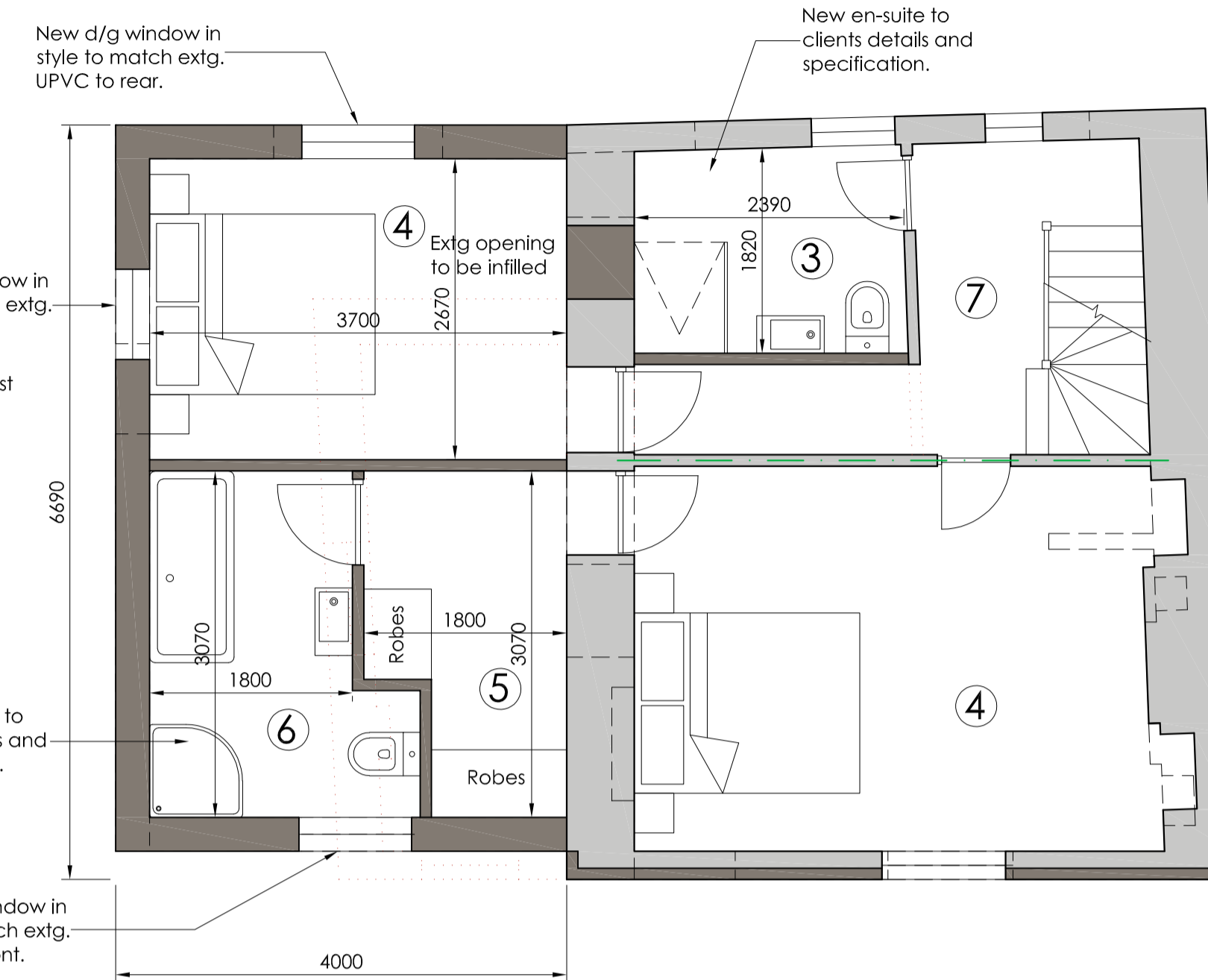

Proposed First Floor Plan
Scale 1:50

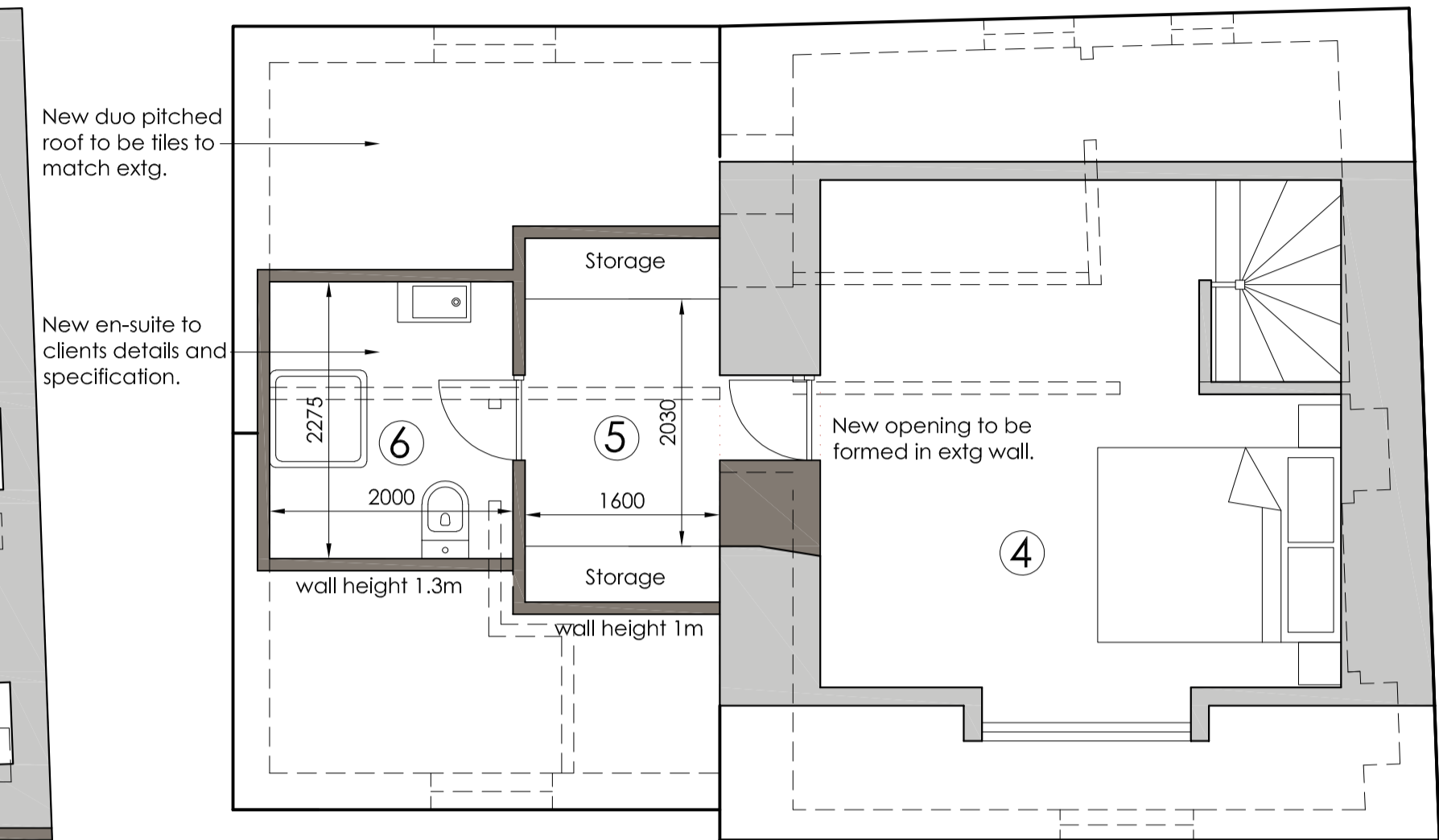

Proposed Loft Plan
Scale 1:50

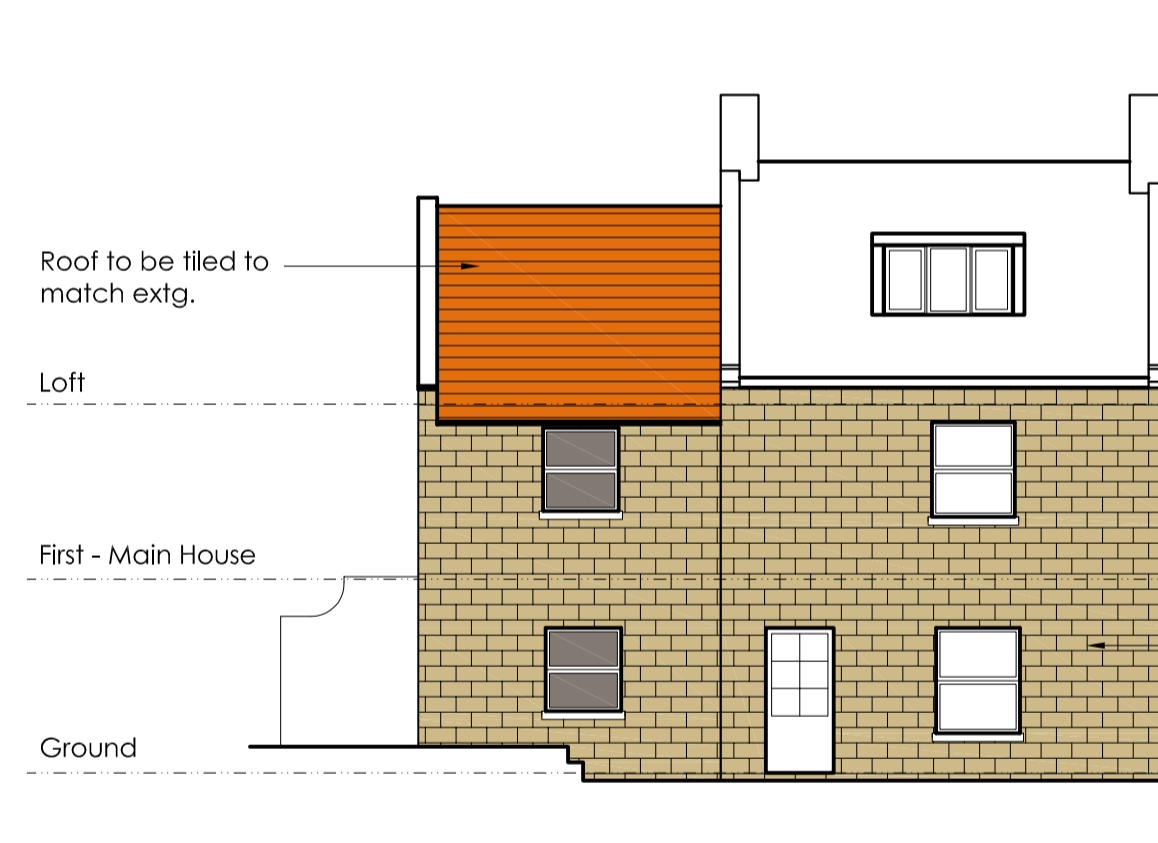

Proposed Front Elevation
Scale 1:100



Proposed Side Elevation
Scale 1:100

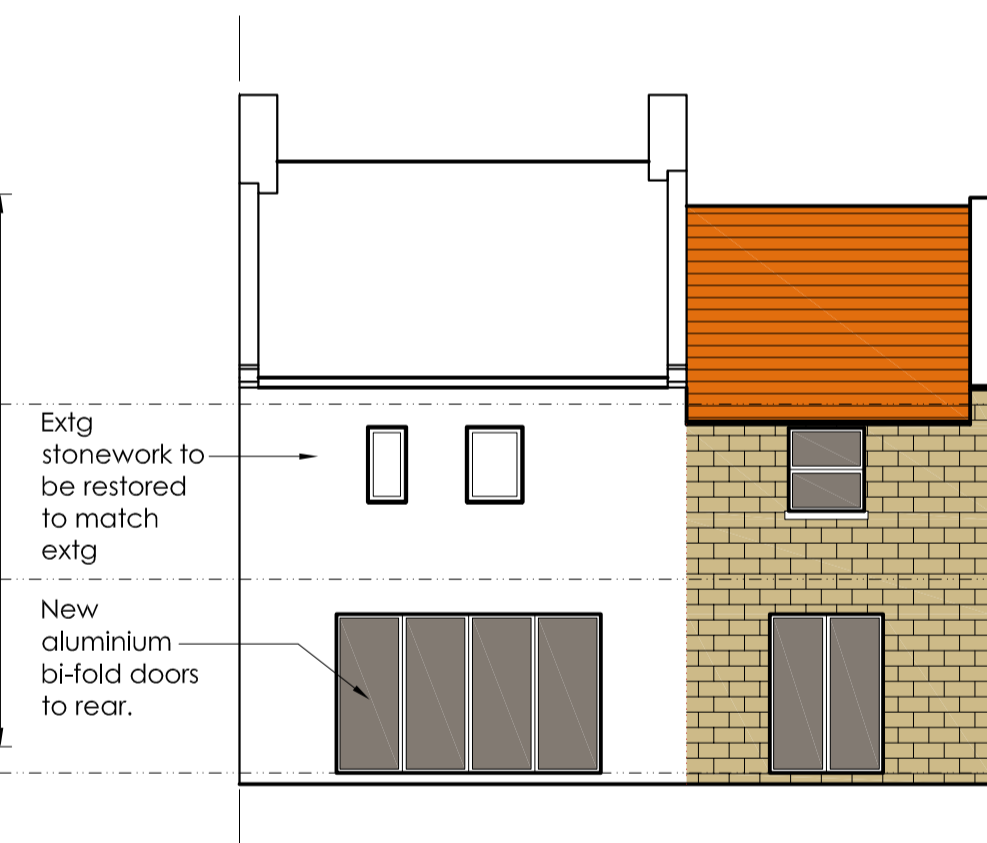

Proposed Rear Elevation
Scale 1:100

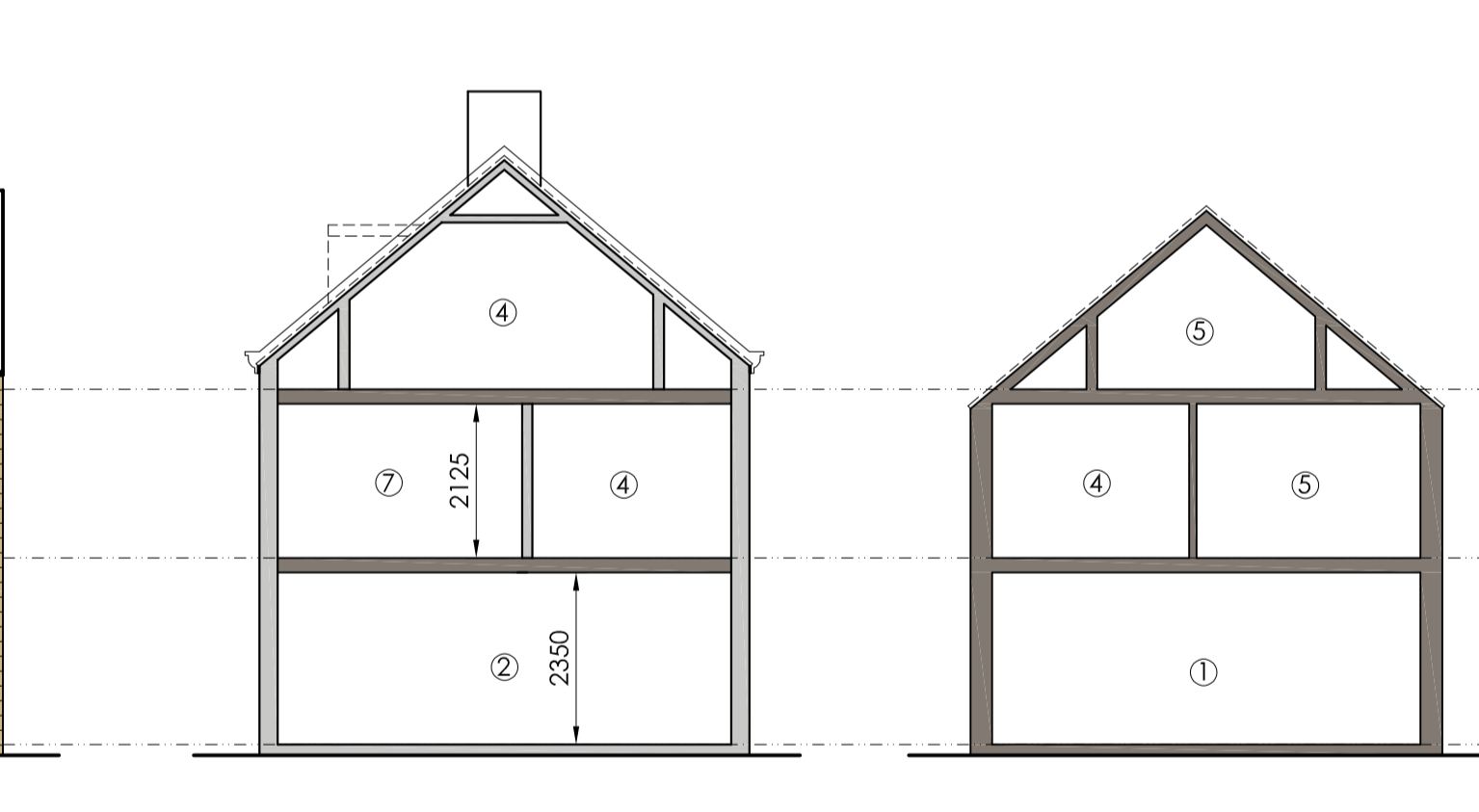

Proposed Sections
Scale 1:100

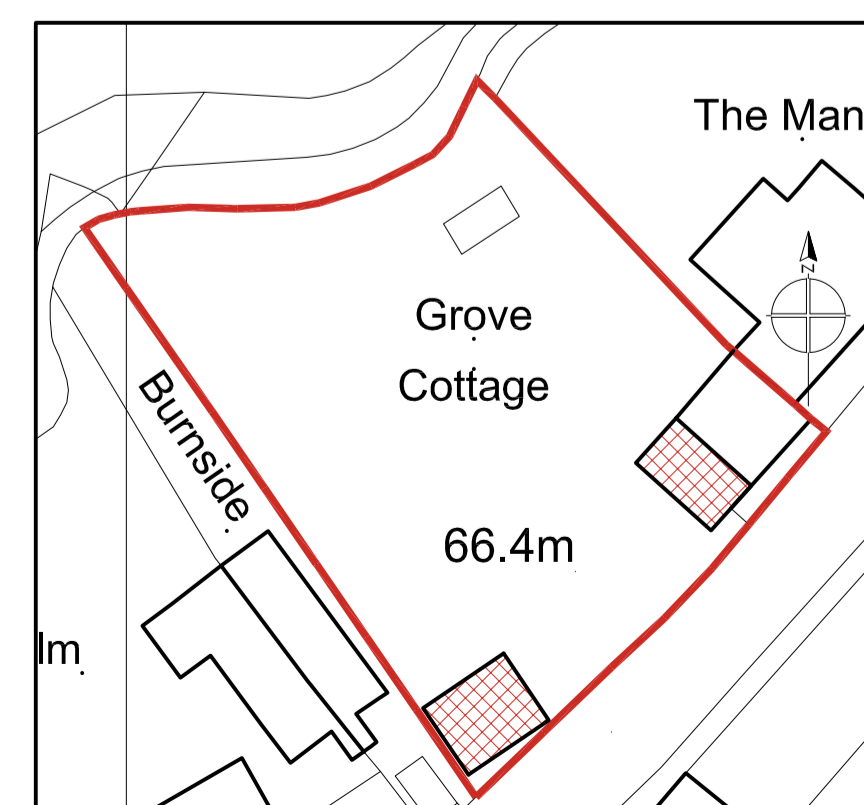

Proposed Block Plan
Scale 1:500

Notes in blue indicate variation from approved planning drawings.

1. kitchen/dining
2. family
3. bathroom
4. bedroom
5. wardrobe
6. en-suite
7. hall

legend

- existing structure
- new structure
- structure removed
- structure under
- structure over
- existing drainage
- new foul drainage
- new s.w. drainage
- new steelwork

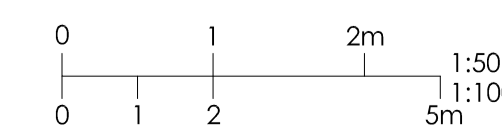

Rev	Date	Made by	Amendments
P7	9.10.19	dbb	minor revisions as indicated in blue
P6	6.8.19	dbb	window revised
P5	29.7.19	dbb	main house front wall to stay as extg
P4	10.7.19	dbb	front elevation revised
P3	14.5.19	dbb	planning issue
P2	10.5.19	dbb	updated prior to meeting
P1	1.5.19	dbb	issued for information

Client:
Allison Calvert

Project:
**Grove Cottage, Thorpe Bank
Fylinghorpe, Whitby
YO22 4UA**

Project Description:
**Two Storey Side Extension, New Vehicular
Access and Proposed Garage**

Drawing Name:
Proposed Plans, Elevations & Site Plan



Job Number: **219045** Date: **1.5.19**

Drawn by: **DBS** Drawing Status: **Planning**

Scale: **1:50, 1:100@A1
1:100, 1:200@A3** Revision: **P-01 P7**