

9, Bloomswell, Robin Hoods Bay, Whitby, North Yorkshire, YO22 4RT

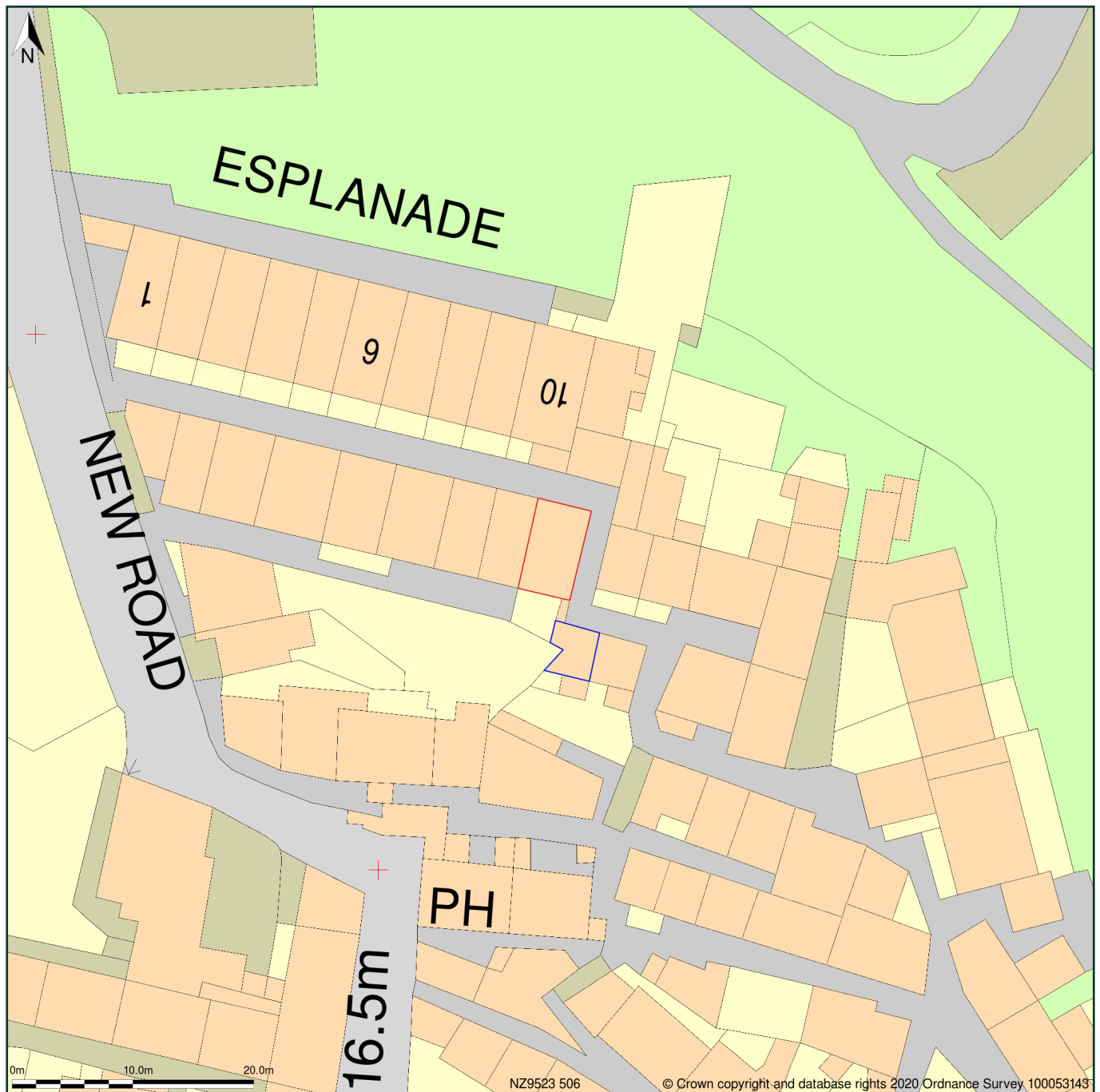

Block Plan shows area bounded by: 495191.95, 505017.07 495281.95, 505107.07 (at a scale of 1:500), OSGridRef: NZ9523 506. The representation of a road, track or path is no evidence of a right of way. The representation of features as lines is no evidence of a property boundary.

Produced on 26th Jan 2020 from the Ordnance Survey National Geographic Database and incorporating surveyed revision available at this date. Reproduction in whole or part is prohibited without the prior permission of Ordnance Survey. © Crown copyright 2020. Supplied by www.buyaplan.co.uk a licensed Ordnance Survey partner (100053143). Unique plan reference: #00483768-7AA12A

Ordnance Survey and the OS Symbol are registered trademarks of Ordnance Survey, the national mapping agency of Great Britain. Buy A Plan logo, pdf design and the www.buyaplan.co.uk website are Copyright © Pass Inc Ltd 2020



2

LOWER GROUND FLOOR

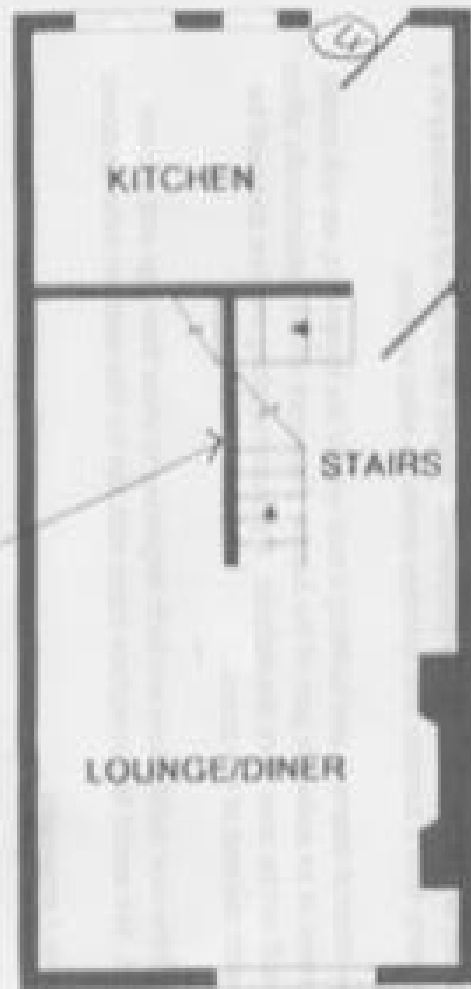

3

UPPER GROUND FLOOR

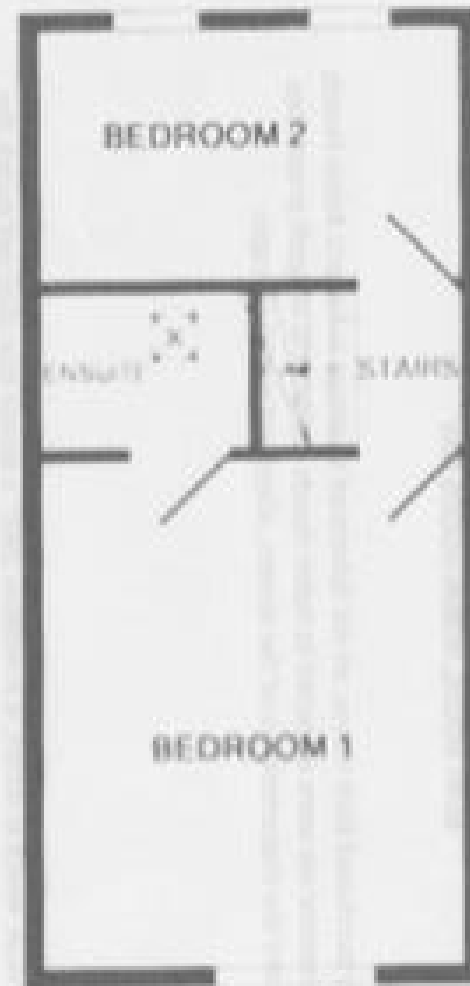

1

1ST FLOOR

WINDOW TO BE REPLACED WITH 100% UPVC

Measurements are approximate. See also site visit report supplement
 Made with Metashop 12/17

KENT HOUSE. 9 BLOOMSWELL. ROBIN HOODS BAY

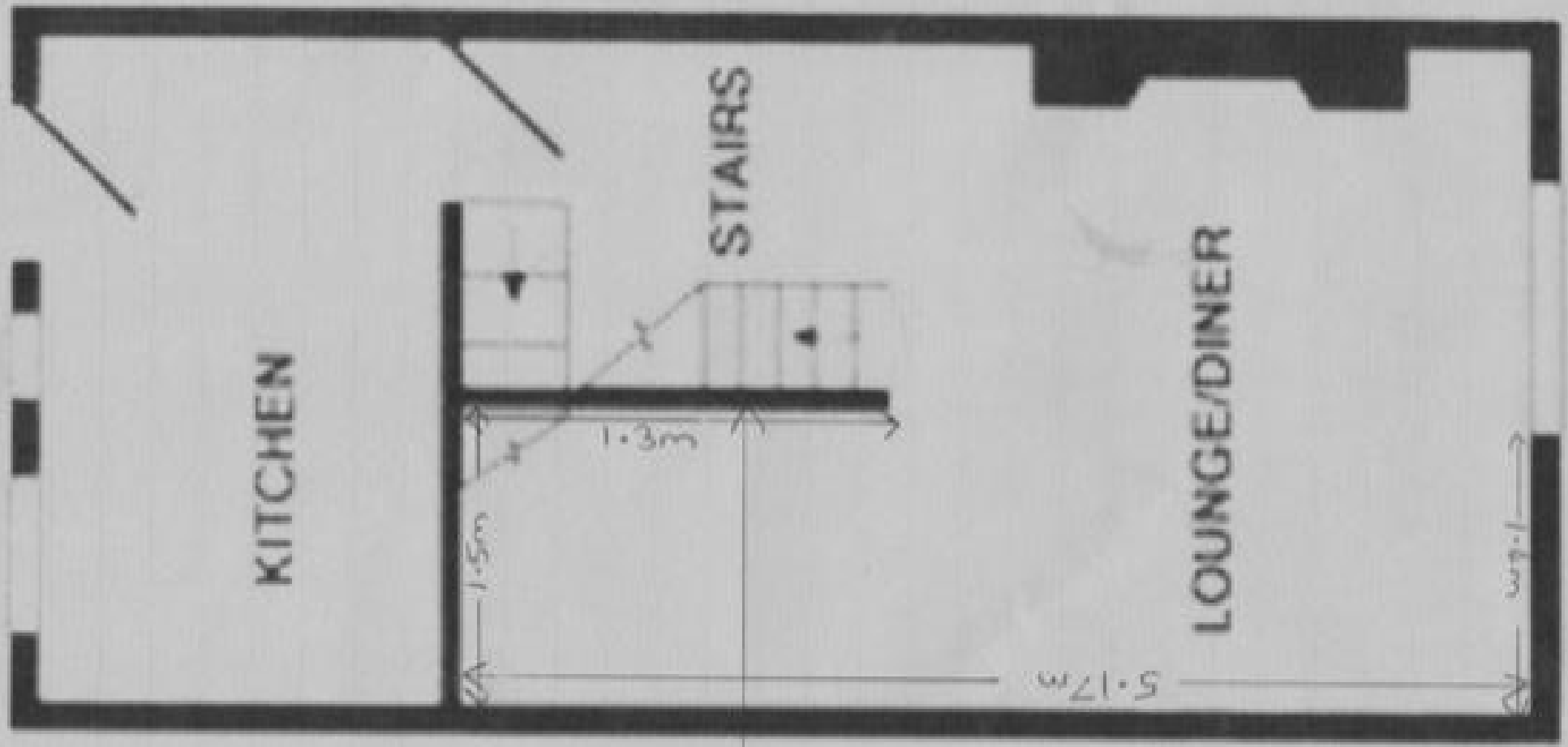

WINSTER.
BE
PLACED

NYMNPA
12/02/2020



SIDE VIEW OF STUD WALL IN LOUNGE TO
BE REMOVED AND REPLACED WITH SPINDLES/
POSTS AND HANDRAIL

NYMNPA

12/02/2020