

Balmoral House, Church Street, TS13 5DB

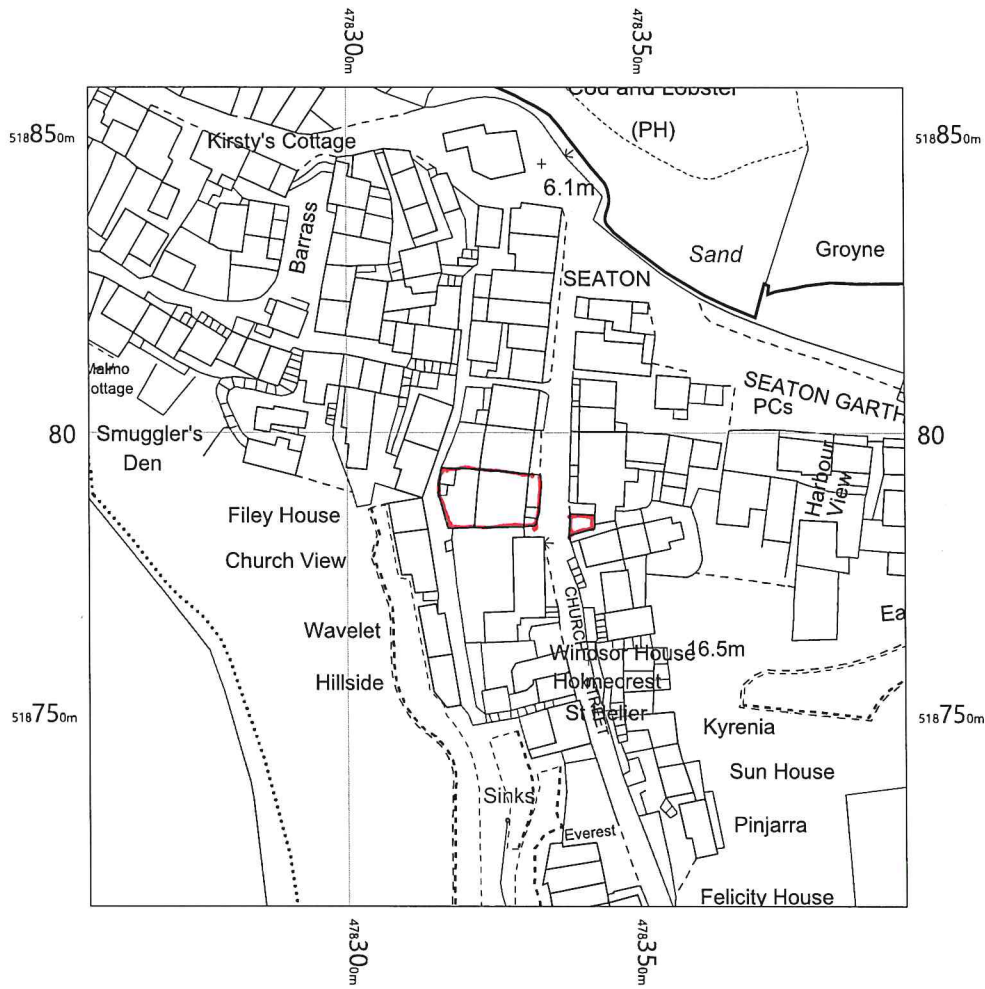

NYMNP  
11 MAR 2020



Balmoral House  
 Church Street,  
 Staithes,  
 Saltburn-By-The-Sea,  
 North Yorkshire  
 TS13 5DB

OS MasterMap 1250/2500/10000 scale  
 Tuesday, March 10, 2020, ID: MPMBW-00866773  
[www.blackwellmapping.co.uk](http://www.blackwellmapping.co.uk)

1:1250 scale print at A4, Centre: 478326 E, 518789 N

©Crown Copyright Ordnance Survey. Licence no. 100041041



**BLACKWELL'S**  
 MAPPING SERVICES  
PERSONAL & PROFESSIONAL MAPPING  
[www.blackwellmapping.co.uk](http://www.blackwellmapping.co.uk)

TEL: 0800 151 2612  
[maps@blackwell.co.uk](mailto:maps@blackwell.co.uk)

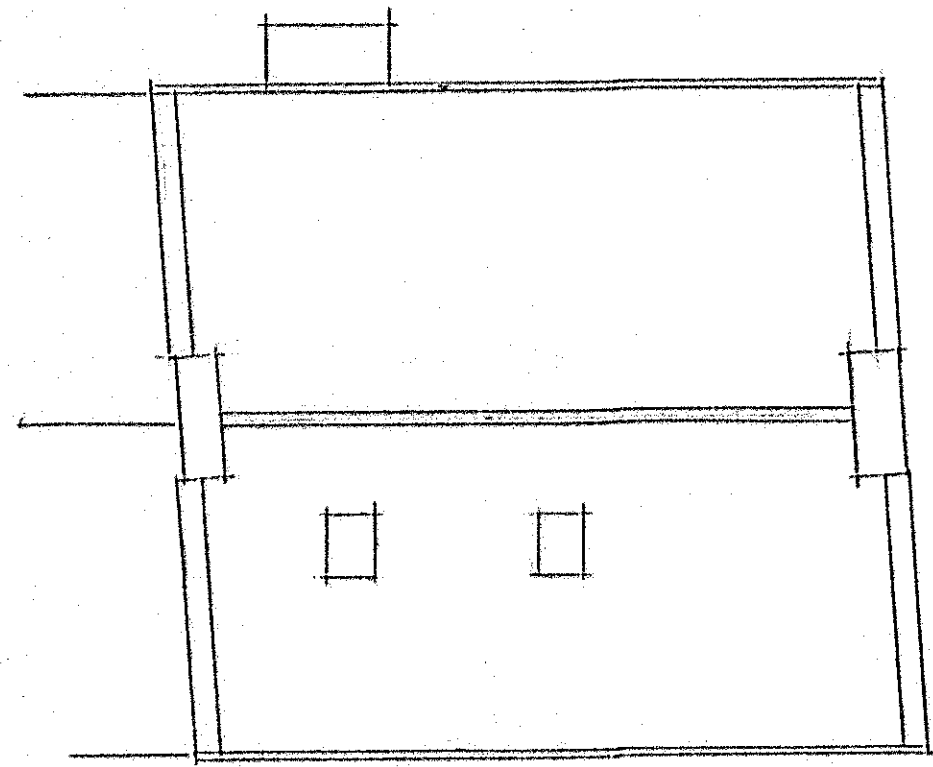

Roof Plan

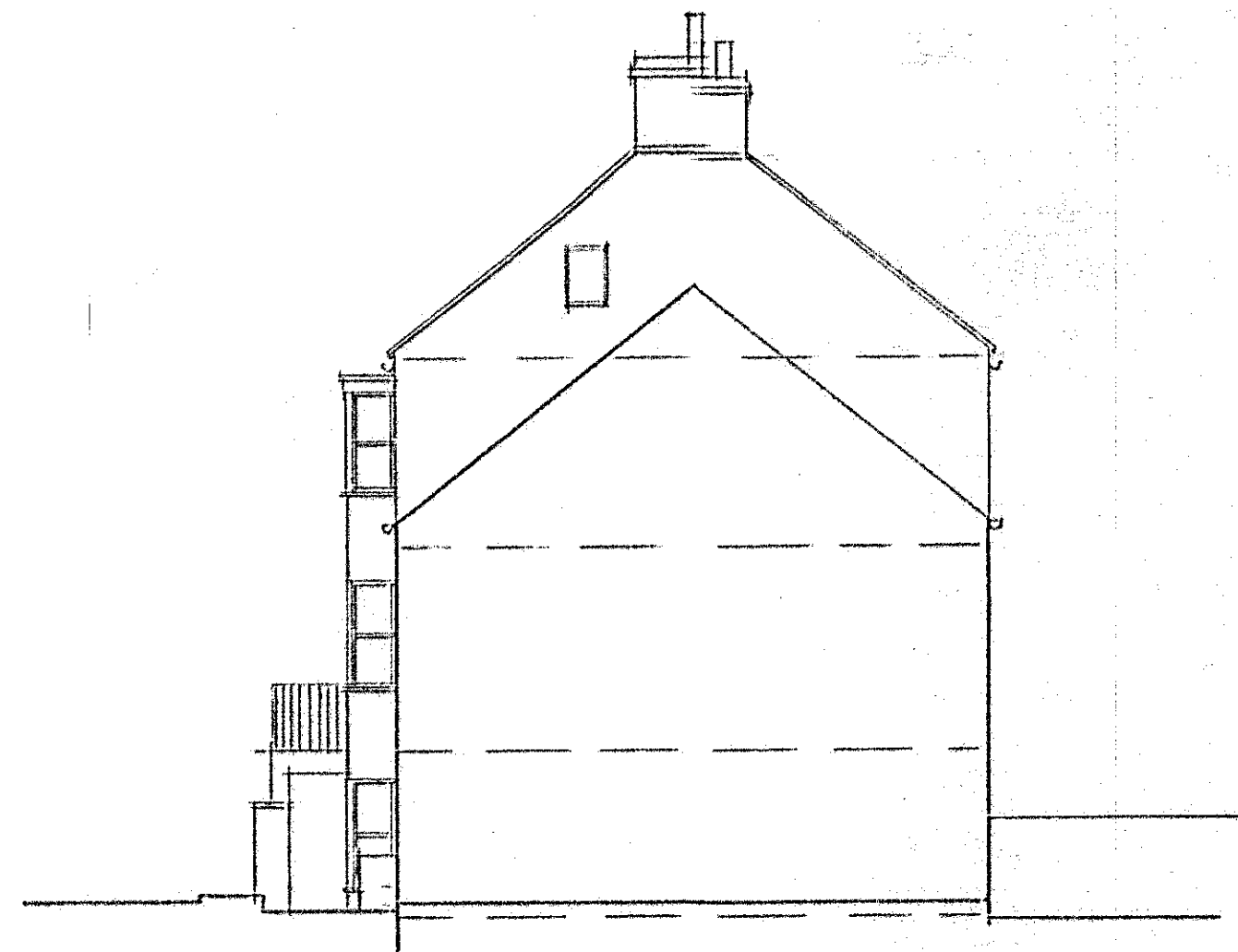

North Elevation



West Elevation

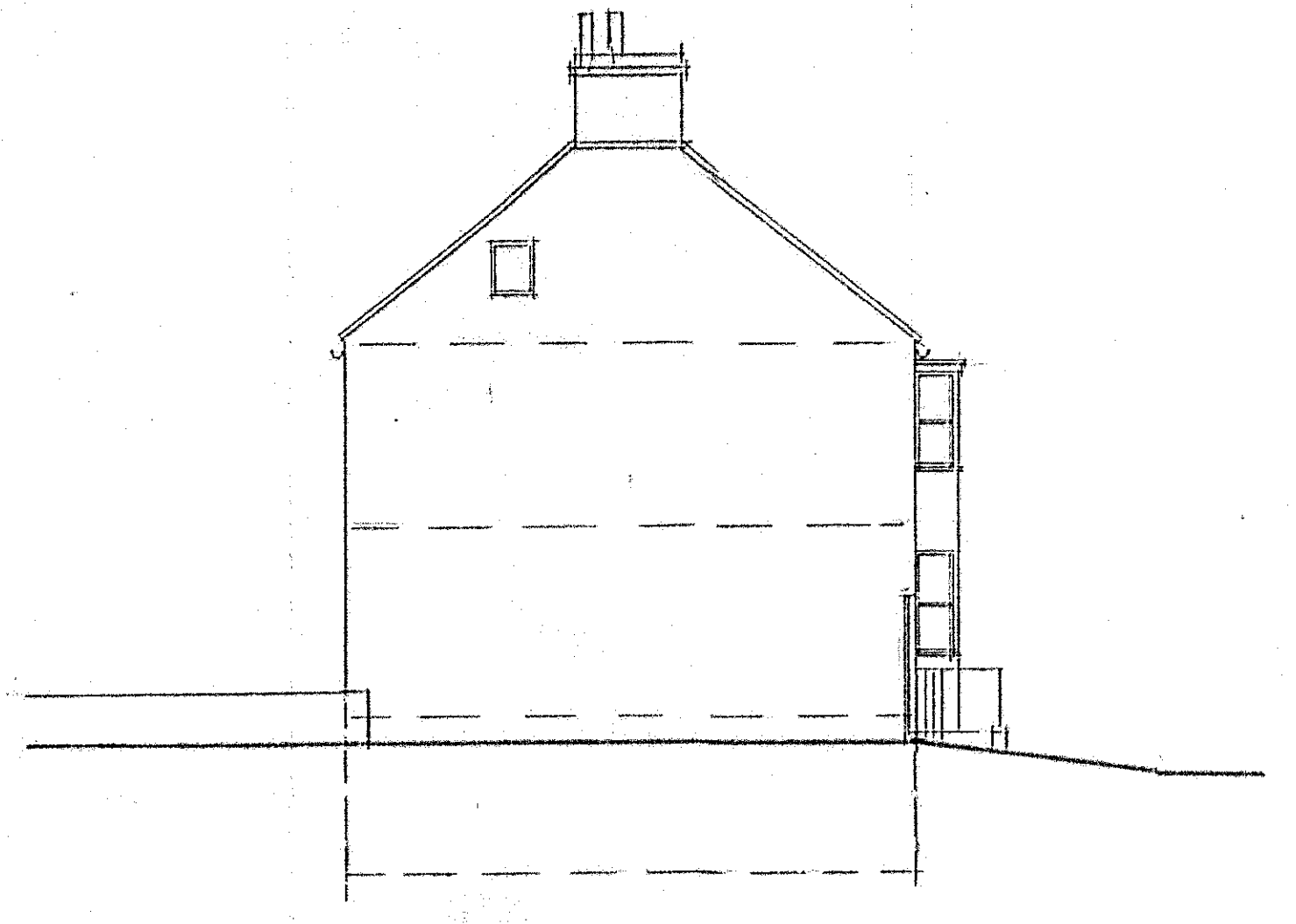

South Elevation

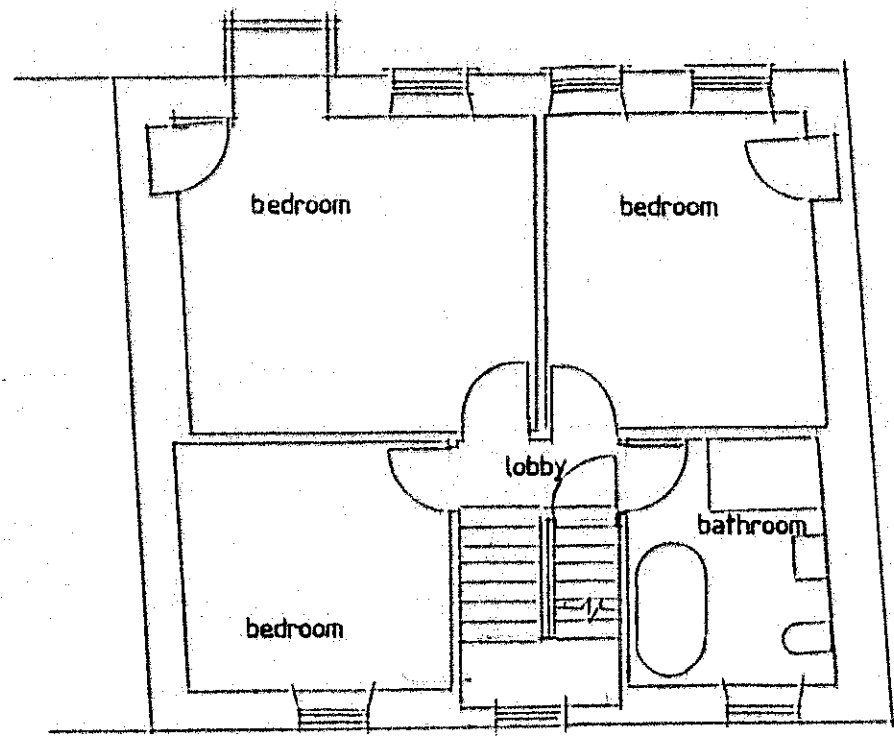

First Floor Plan

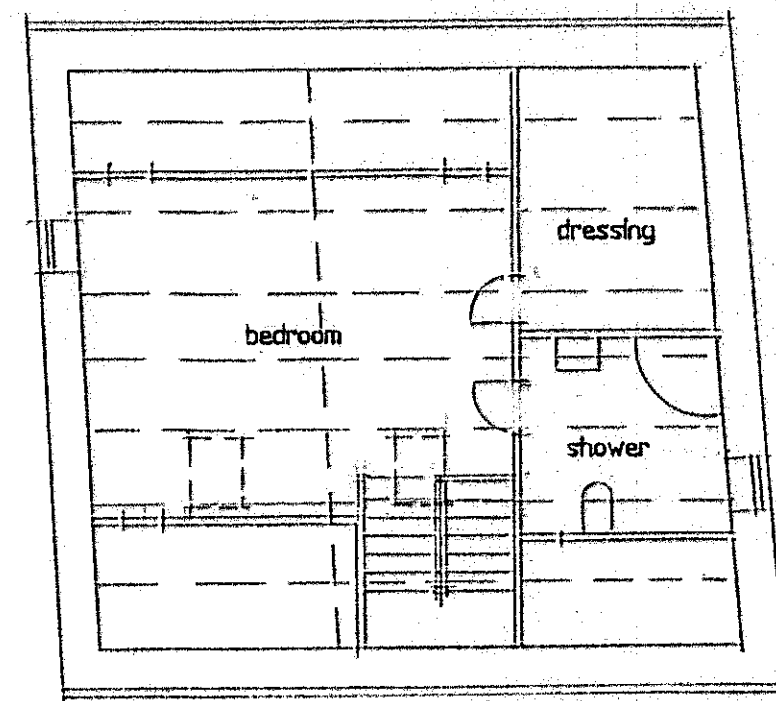

Attic Plan



East Elevation

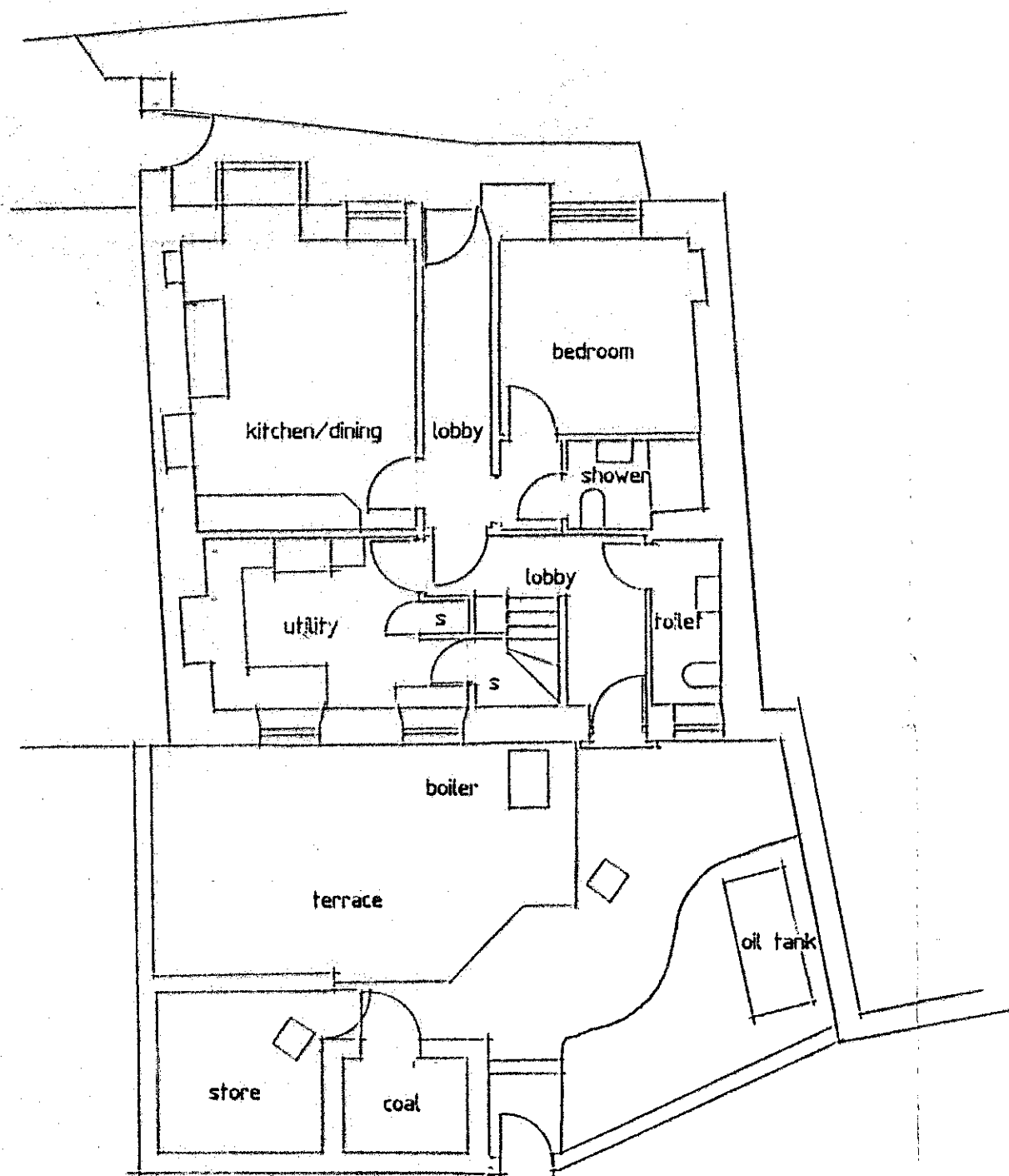

Basement Plan

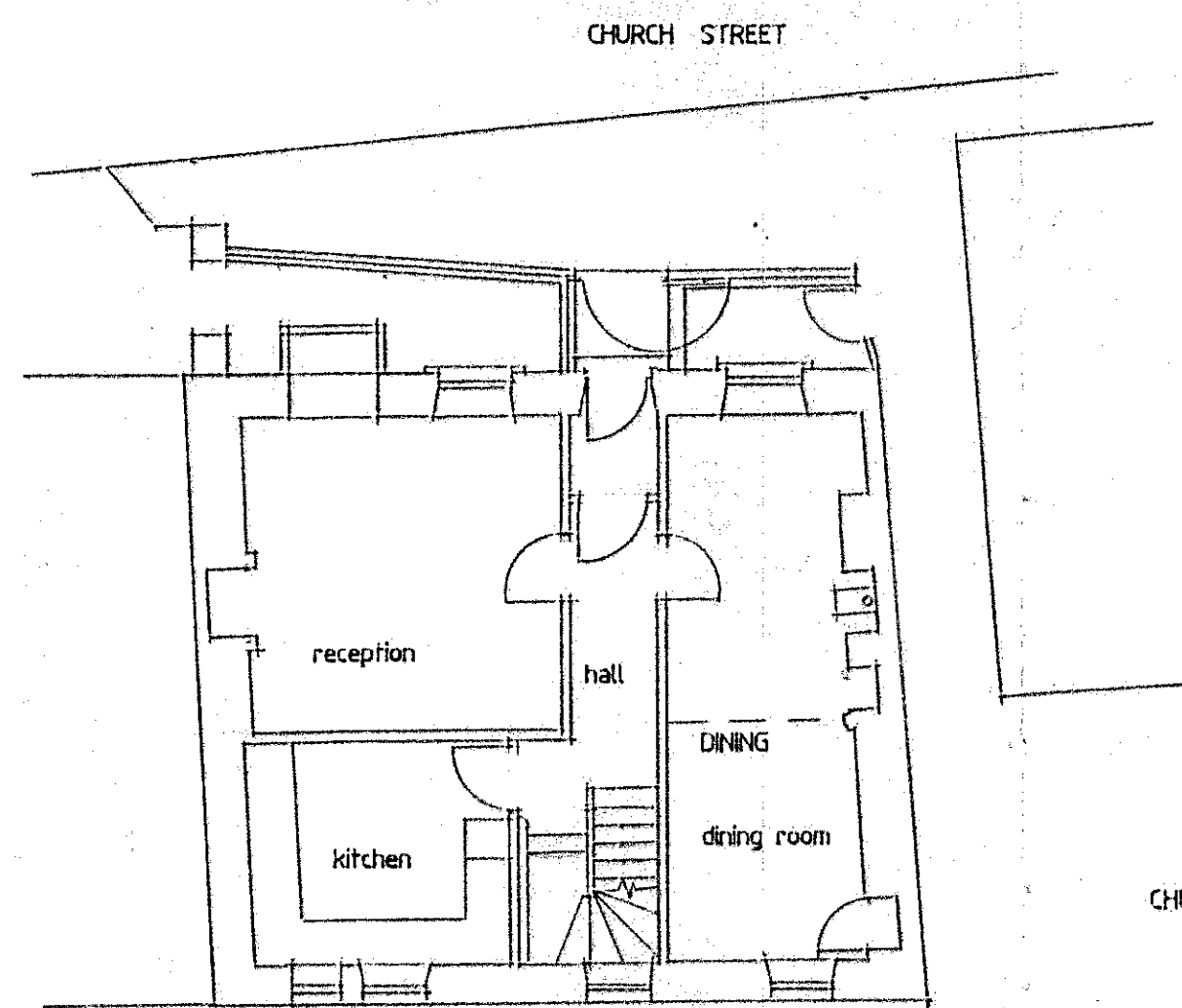

Ground Floor Plan

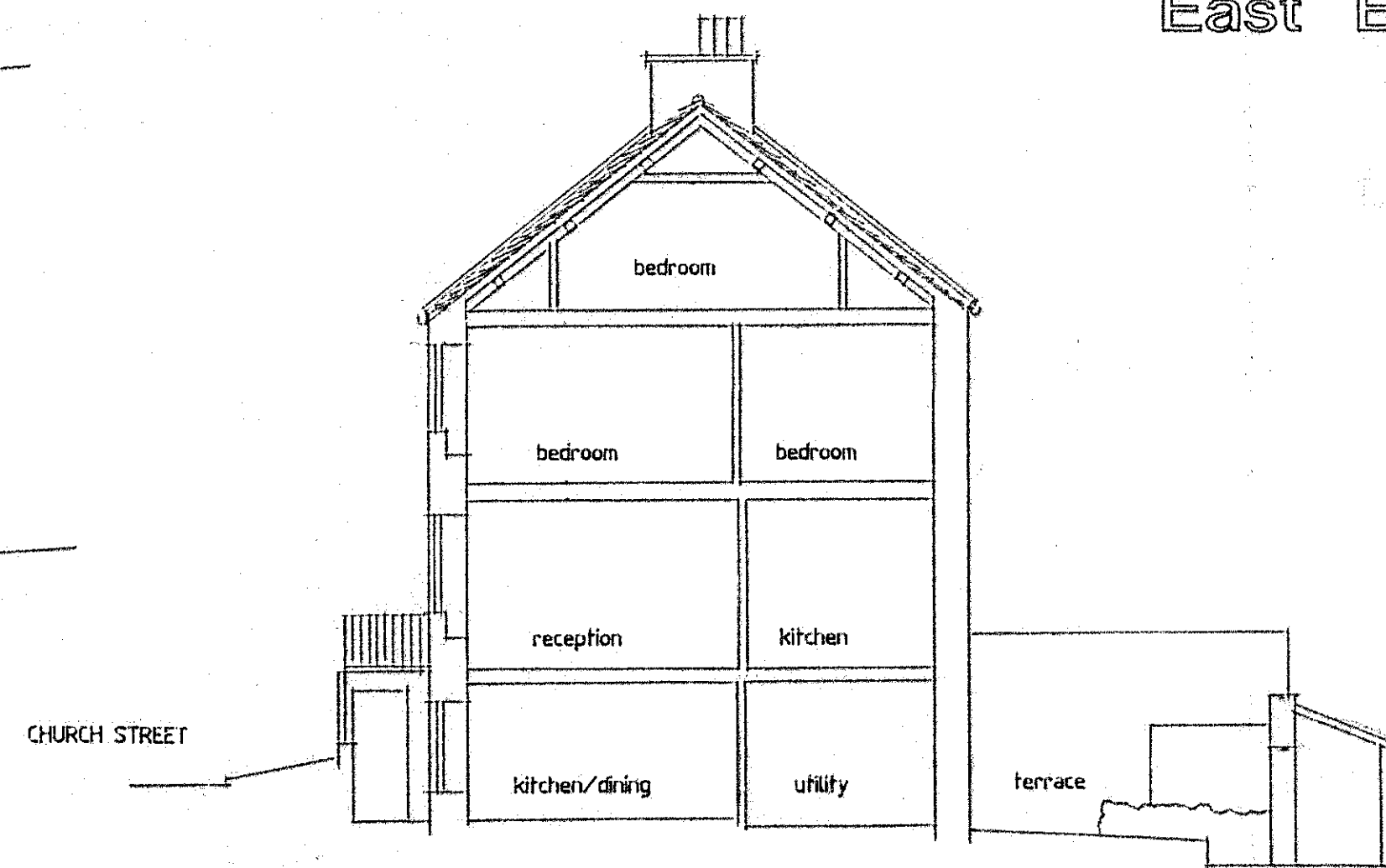

Typical Section

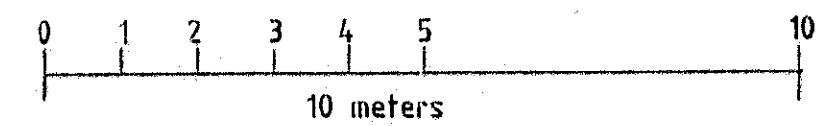

Existing Plan & Elevations  
Balmoral House,  
Church Street, Staithes.  
for Mr & Mrs Everard.

scale 1/100 at A1 drwg no S1 9/3/20

NYMNP  
11 MAR 2020

*David R. Bamford*  
ARCHITECTS

ARCHITECTS

THE OLD GRAMMAR SCHOOL  
MANOR SQUARE  
OTLEY LEEDS LS21 3AY  
RIDGE HALL  
RIDGE LANE STAITHES  
NORTH YORKSHIRE TS13 5DX