

----- Original message -----

From: Stephen McGivern <

Date: 26/03/2020 12:42 (GMT+00:00)

To: Ailsa Teasdale <a.teasdale@northyorkmoors.org.uk>

Subject: Re: NYM2020/0100/FL - Hobbin Head, Sleights

Please find attached elevation drawing revised to better indicate the set back of the proposed extension

regards

Steve McGivern

NYMNP

26/03/2020



FRONT STONE ELEVATION SET BACK FROM MAIN ELEVATION

WEST ELEVATION

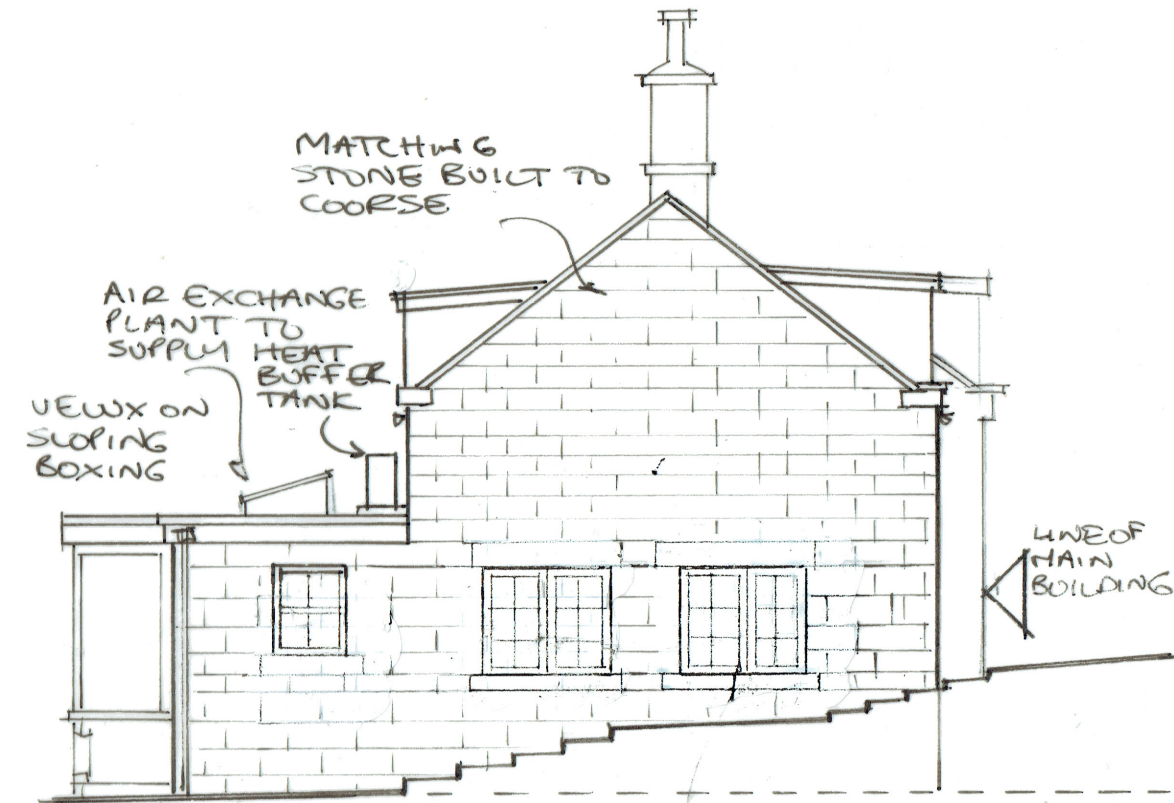

NORTH ELEVATION

PAINTED TIMBER WINDOWS



EAST ELEVATION

GLAZED TIMBER DOOR

RENDER ON BLOCKWORK TO REAR

AMENDED

Rev A line of main building added 26.3.20

PROPOSED EXTENSION TO HOBBIN HEAD, HOBBIN HEAD LANE, SLEIGHTS

For Mr C BAINBRIDGE

ELEVATIONS AS PROPOSED Scale 1:75